2 CENTS PAY NO MORE!

Chicago Daily Tribune

THE WORLD'S GREATEST NEWSPAPER

FINAL ★★

VOLUME C.—NO. 31 C [REG. U. S. PAT. OFFICE. COPYRIGHT 1941 BY THE CHICAGO TRIBUNE.] WEDNESDAY, FEBRUARY 5, 1941.—34 PAGES THIS PAPER CONSISTS OF TWO SECTIONS—SECTION ONE PRICE TWO CENTS IN CHICAGO AND SUBURBS ELSEWHERE THREE CENTS

EMMERSON TAKEN BY DEATH

Gen. Wood Demands Britain Sell Assets

LARGE HOLDINGS IN U. S. HIDDEN, SENATE WARNED

'Overlooked' in Plea for Credit.

BY WILLARD EDWARDS.
[Chicago Tribune Press Service.]

Washington, D. C., Feb. 4.—The liquidation of all British resources in the United States before the American taxpayer is called upon to pay for aid to England was demanded today by Gen. Robert E. Wood, acting chairman of the American First committee, in testimony before the senate foreign relations committee which is considering President Roosevelt's dictator bill.

Wood, who is chairman of the board of Sears Roebuck & Co., declared the British evidently had not listed large corporations, insurance companies, and extensive real estate in their "balance sheet" presented to the United States treasury which purported to show that England's dollar exchange would be exhausted when pending orders for war materials are filled.

Claim Britain Is "Broke."

The British statement has been used by the administration as one of the chief arguments in behalf of giving Mr. Roosevelt unlimited powers to transfer or give away this nation's defense equipment. England, so far as assets in the United States are concerned, is "broke," Secretary of the Treasury Henry Morgenthau argued.

But Wood, who assailed the President's bill as legislation designed to involve us in war, told the committee:

"If we are to open the doors of our treasury to Britain it seems only fair that all British resources in this country be liquidated. Large companies, unlisted, like Lever Brothers [soap], the American Viscose corporation, the Dunlop Tire company plant, insurance companies, cotton plantations, cattle ranches, and other real estate evidently did not appear in Secretary Morgenthau's figures."

Wood gave the approximate value of Lever Brothers as 100 millions; the Viscose corporation as 150 millions; the insurance companies as 400 millions.

[A partial list of the direct British investments in the United States, mentioned by Gen. Wood, will be found in the business section.]

Firms Easily Liquidated.

"These companies could all be liquidated very quickly; they could be sold in a few days," he said. "They are all very valuable. Without throwing any aspersions the omission of these assets from the statement given the treasury looked to me like our British friends were holding out on us."

Senator Robert M. La Follette [Prog., Wis.] noted that a recent statement by a financial expert expressed doubt that the British would part with their holdings in the viscose and soap industries and would also be reluctant to dispose of their tobacco interests in this country.

Senator Arthur H. Vandenberg [R., Mich.] recalled that Morgenthau, questioned specifically about the Lever Brothers corporation, had testified it was included in the listed British assets. However, the British statement had placed the total of "miscellaneous" holdings at 900 millions, Vandenberg remarked, and asked Wood if he thought that estimate inadequate.

Thinks Estimate Too Low.

"I think it's too low but I couldn't prove it," said Wood. "Of course, as a private citizen I have not the right to ask the treasury to disclose all the British resources in the United States, but a senatorial committee could find out quickly about them. I don't believe the British dollar exchange is actually exhausted but it would be very easy for you gentlemen to find out."

Another witness in opposition to the President's bill was Dr. Charles A. Beard, well known historian. Urging a "forceful rejection" on the measure as certain to involve this country in war, Beard declared:

"The title of this measure should be: All provisions of law and the constitution to the contrary notwithstanding, an act to place all the wealth and all the men and women of

[Continued on page 4, column 2.]

NEWS SUMMARY of The Tribune
[And Historical Scrap Book.]
Wednesday, February 5, 1941.

WAR SITUATION.

LONDON—Willkie visits De Valera, king, and queen; starts home. Page 6.
LONDON—Britain again rejects demand to announce aims. Page 6.
CAIRO—British take Cirene, Biblical city in North Africa. Page 7.
CHUNGKING—Jap campaign in Honan smashed, China reports. Page 7.
VICHY—Laval-Nazi program laid before Petain. Page 9.

DOMESTIC.

Former Gov. Louis L. Emmerson dies at Mount Vernon, Ill. Page 1.
Seattle mayor gets power to draft citizens, enforce blackout. Page 1.
Thirty-third division speeds intensive training program. Page 4.
Ford offers to build bombing planes on assembly line plan. Page 5.
Indiana senate votes for quiz of Democratic 2 per cent club. Page 10.

WASHINGTON.

Britain holding out in assets report, Gen. Wood warns. Page 1.
House wrangles over Britain as "defender of America." Page 1.
Labor board shakeup, once shelved, put into effect. Page 1.
U. S. hasn't single up to the minute plane, says Senator Wheeler. Page 5.
United States to file criminal charges against ASCAP. Page 15.

LOCAL.

Radio engineer plays record for divorce judge. Page 1.
Courtney seeks to destroy Nitti's gambling empire. Page 2.
Plan commission moves to prepare superhighway program. Page 3.
America First announces series of antiwar meetings. Page 3.
Expert tells how Nazis could dump army into England. Page 3.
Death and obituaries. Page 18.

FOREIGN.

Two officers accused as leaders of Cuban plot flee to U. S. Page 8.

SPORTS.

Opening Golden Gloves bouts thrill south siders. Page 23.
Notre Dame men canvass alumni for successor to Layden. Page 23.
Temple and Toledo invade Coliseum for double-header tonight. Page 23.
Hoppe whips Lewin, 50 to 31; eighth straight. Page 24.
A Golden Glover throws [1] a hard punch, [2] his shoulder out. Page 24.

EDITORIALS.

The St. Lawrence Project; Some Citizens Get a Ride; Pro Football Takes a President; Man Geologically Considered. Page 14.

FEATURES.

Crossword puzzle. Page 7.
Book news, reviews. Page 17.
Radio programs. Page 18.
News of society. Page 19.
Looking at Hollywood. Page 19.

COMMERCE AND FINANCE.

Air lines study possibilities of vast scale cargo service. Page 25.
England holds 900 millions in United States properties. Page 25.
Giant freight Diesel opens new chapter in railroading. Page 25.
Martin H. Kennelly gives up direction of Consumers company. Page 25.
Household Finance profit rises despite 63 per cent tax boost. Page 27.
SEC tightens requirements on utility refunding issues. Page 28.
Want ad index. Page 29.

THE WEATHER

WEDNESDAY, FEBRUARY 5, 1941.

Sunrise, 6:59. Sunset, 5:10. Moon sets at 2:15 a. m. tomorrow. Mars and Venus are morning stars Jupiter and Saturn are night luminaries.

CHICAGO AND VICINITY: Partly cloudy today and tomorrow; warmer today; moderate to occasionally fresh south to southwest winds.

ILLINOIS: Considerable cloudiness becoming partly cloudy by this afternoon, warmer in north and west; tomorrow partly cloudy.

TEMPERATURES IN CHICAGO.

For 24 hours ended 2 a. m. Feb. 5:

3 a.m..†24	9 a.m..25	3 p.m..30	9 p.m..30
4 a.m...25	10 a.m..26	4 p.m..*31	10 p.m..30
5 a.m...24	11 a.m..28	5 p.m..30	11 p.m..30
6 a.m...24	Noon....29	6 p.m..30	Midn't..30
7 a.m...24	1 p.m..29	7 p.m..‡30	1 a.m..29
8 a.m...24	2 p.m..29	8 p.m..30	2 a.m..29

*Highest. †Lowest. ‡Unofficial, 7 p.m.-2 a.m.

For 24 hours ended 6:30 p. m. Feb. 4:

Mean temperature, 28 degrees; normal, 24 degrees; February excess, 29 degrees; excess since Jan. 1, 163 degrees.

Precipitation, trace; February deficiency, .29 of an inch; total since Jan. 1, 2.26 inches; excess since Jan. 1, .07 of an inch.

Highest wind velocity, 11 miles an hour from the southeast at 10:45 a. m.

[Detailed weather report on page 29.]

Total average net paid circulation
JANUARY, 1941
DAILY in excess of 1,000,000
THE CHICAGO TRIBUNE

HOUSE AROUSED BY HINT YANKS ARE COWARDS

Hit England's Role as 'U. S. Defender.'

[Chicago Tribune Press Service.]

Washington, D. C., Feb. 4.—A congressman's repeated reference to Great Britain as America's first line of defense and an apparent reflection on American courage caused a blowup today in the house of representatives during general debate on President Roosevelt's dictator bill. Several members sprang to their feet shouting protests.

Charles L. Gifford.

The outburst came as Representative Charles L. Gifford [R., Mass.] was urging passage of legislation that would grant the chief executive dictatorial powers in the transfer to Britain of this country's fighting equipment, military secrets, and factory output.

Doubts American Heroism.

"England is our first line of defense," Gifford declared. "We must hold up the morale of those heroic people. Would to God I could be sure my own people would have the same morale under the same circumstances."

'Are you calling Americans cowards?" Representative Harold Knutson [R., Minn.] questioned sharply.

"No, I'm not calling any one a coward," Gifford replied. "I'm just asking that we do everything in our power to aid another democracy in its hour of peril."

House in Turmoil.

At this point the house, which had been listening listlessly to dozens of speakers arguing repetitiously, about the bill, suddenly came to life. A score of members leaped to their feet clamoring for the right to speak.

"Great Britain wasn't our first line of defense in 1776, in 1812, or in 1861," thundered Representative John M. Robsion [R., Ky.], who won in the concerted cry for the floor.

"Why, the only time in all history we have been together," he snapped indignantly, "was in 1917 and 1918 when we had to go out with our men and our ships to save the British empire."

The rest of his remarks were drowned in applause from both sides of the chamber.

Guarding U. S. 'for Years!'

After the flurry subsided, Gifford was questioned about his recommendations for aiding Britain. Declaring that the British fleet for years had been the safeguard of America, he had urged that nothing be included in the bill which would prevent transferring part of the United States navy to Britain's fleet if necessary.

"What part of our navy would you have us give away—that you think we can spare?" he was asked.

"O, I don't know," he shrugged. He had said earlier that this country should be willing to part with a portion of its mosquito fleet and some more destroyers if that will help.

Debate Closes Today.

Gifford's statements climaxed the second day of general debate on the measure in the house. The debate will close with tomorrow's session clearing the way for consideration of limitin gamendments Thursday.

Earlier reports that administration leaders were disposed to accept limitations on the President's powers to insure passage by a comfortable margin were denied this afternoon by Representative Luther Johnson [D., Tex.], ranking majority member of the foreign affairs committee.

Those charged with piloting the bill thru its first legislative step seemed confident of their majority when a final vote is taken late this week or early next, and showed little inclination, despite continued Republican attacks, to grant concessions.

As a few detections from G. O. P. ranks in favor of the bill became noticeable, Representative Hamilton Fish [R., N. Y.], ranking minority member of the foreign affairs committee, announced that these are more than offset by Democratic members who have indicated strong opposition to the measure.

THE NEIGHBORHOOD DISGRACE

Copyright, 1941, by The Chicago Tribune.

Record Player Won't Tell on Wife in Court

(Picture on back page.)

The phonograph divorce case spun two new tunes yesterday. First, Lawrence Feiler, radio engineer, told Judge Rudolph Desort the alleged details of a hotel room rendezvous between his wife, Edith, and another man, but said he had destroyed a phonographic record of the incident. Then, in the opening of a new line of questioning, Feiler was asked whether he had ever kissed his wife's sister. He refused to answer.

Mrs. Feiler, who is 24 and lives at 8855 Lowe avenue with her daughter, Jean, 4, has a divorce bill pending charging cruelty. Feiler, also 24 and living at 710 Lake Shore drive, countered with a cross bill, alleging misconduct. At earlier hearings he had promised to bring in phonograph records to support his accusation.

Brings Recording Device.

Feiler came to Judge Desort's chambers yesterday with the recording instruments. He said that early on the morning of Sept. 20, 1940, he saw his wife and a man identified only as Roy enter the Lowe avenue building. Feiler parked himself outside apartment 720 and said he heard his wife and Roy inside the room.

Feiler then demonstrated his modern method of eavesdropping. He showed how he placed a small microphone at the bottom of the door, connected it with the recording apparatus, and himself donned headphones.

"If all this happened, which I don't believe, where is the record?" asked Attorney Norman Becker, representing Mrs. Feiler, who has denied her husband's charges.

Wants to Protect Child.

"I destroyed it last week," Feiler said, "because what happened inside that apartment was terrible and I didn't want it to become public. I don't want our daughter, Jean, to ever know of it."

Questioned by his attorney, Robert Cantwell Jr., Feiler related what he allegedly heard thru the headphones.

Feiler played one partly indistinct record, which he said had been made of a telephone conversation between himself and Miss Mildred Dunn, his wife's sister. The woman's voice on the record related that on one occasion she had seen Roy in bed at the Lowe avenue apartment and Mrs. Feiler in the room clad only in a bathrobe. Mrs. Feiler said that she could not recognize the voice as her sister's.

"Did you ever kiss Miss Dunn or neck with her?" Becker asked. Cantwell told his client not to answer.

"He'll answer or I'll hold him in contempt of court," Judge Desort said. "This bears on the question of his fitness to have custody of his daughter."

The judge continued the hearing to tomorrow to give Feiler time to consider whether he would answer.

LAST SURVIVOR OF 10 WEEPS AS HE TOASTS PALS WITH OLD WINE

(Picture on back page.)

Indianapolis, Ind., Feb. 4 (AP).—John K. Thatcher, last survivor of the No. 10 club of Frankfort, Ind., choked and wept tonight as he drank a toast to his dead friends from a 54 year old bottle of champagne. Thatcher became the last survivor of the club with the death last month of his cousin, Thomas C. Paris, Frankfort bachelor.

The 79 year old retired printing executive sat alone at a table in the Indianapolis Athletic club and lifted his glass to nine empty chairs representing the bachelor cronies with whom he formed the No. 10 club in 1886. They saved the bottle from a case of 48 served at their first dinner and pledged that the last man should toast the rest.

"This is a sad occasion for me," Thatcher said. "They were such good fellows. I've been in luck to have such friends as they were."

Friends and relatives sat at a nearby table. They included two of the "last man's" sons, George and Abe J. Thatcher.

The ancient champagne disappointed reporters who tasted it. It had been opened and re-sealed in the past and had lost its life.

Nazis Swap Locomotives for Turkish Hazelnuts

BERLIN, Feb. 4 (AP).—In a curious barter transaction announced today, Germany gets 17,640 tons of hazelnuts from Turkey in exchange for locomotives. A deal for 4,000 tons of Turkish wheat for more locomotives is under way. German negotiators said more business with the Turks is in prospect because Britain cannot deliver machines that Turkey, her nonbelligerent ally, needs.

Seattle Mayor Gets Power to Draft Citizens

Seattle, Wash., Feb. 4 (AP).—The city council passed an ordinance today granting Mayor John E. Carroll, a reserve army major, power to enforce "blackout" regulations and to declare defense emergencies and draft citizens for defense service.

The council voted unanimously after a hearing at which Hugh de Lacy, former councilman, opposed the measure as "a little Hitler bill" which he said he feared might be used as a club over organized labor.

Teeth Put in Law.

Corporation Counsel A. C. Van Soelen said the measure was designed to put the teeth of $300 fines and 90 day jail sentences into a city charter provision already authorizing the mayor to declare emergencies and draft citizens.

Seattle's first action under the ordinance will be a 30 minute blackout at 10:30 p. m., March 7. It will be the first blackout in a major city of the United States.

Effective in Emergencies.

The ordinance would be effective during defense activities, including trial emergency periods involving plans for the protection of public peace, health and safety in times of national emergency.

It authorizes the mayor to call on male inhabitants over 18 years of age to aid in enforcing rules and regulations, and grants him power to call on the Red Cross, King county national defense council and war veterans' organizations for special duties, such as air raid wardens.

Find Rumanian Girls Carry Pistols Beneath Clothing

BUCHAREST, Rumania, Feb. 4 (AP).—Authorities today said a search in four girls' high schools had resulted in discovery of a great number of revolvers, many of them hanging from gold or silver chains inside the girls' dresses.

Cavein of Wolves' Lair Traps Wisconsin Hunter

New London, Wis., Feb. 4 [Special].—William Wilson, 57, tonight was reported trapped in a cave near Shacky lake by a cavein. A crew of WPA workers with shovels was attempting to extricate him. Wilson and a companion entered the cave for wolves,

Labor Board Gets Shakeup Once Shelved

Washington, D. C., Feb. 4 [Special].—Drastic administrative changes which had been previously shelved by the J. Warren Madden-Edwin S. Smith majority on the National Labor Relations board have been made effective, it was announced today.

Dr. Harry A. Millis.

Under Dr. Harry A. Millis, the new chairman, and with the concurrence of Dr. W. M. Leiserson, and finally Smith, changes in administrative organization and procedures designed to improve and speed the board's operations were recently adopted and are being handled by the newly appointed personnel.

The office of the executive secretary, recently vacated by Nathan Witt and which long had been the "bottleneck" of the board, now performs the routine duties of an office manager. Its other duties have been dispersed and decentralized.

Review Lawyers Criticized.

The review attorneys, many of them young, inexperienced law school graduates, will no longer report orally to the board under the new program nor will they have as much latitude as they had heretofore in preparing board opinions. They will have to make written analyses of their case reviews which the board will compare with the data furnished by the trial examiners and their associates.

Much criticism had been directed at the board's practice in building up a review division of more than 100 lawyers, most of them young men and women, and having them pass on the work of the older and more experienced trial examiners. This division has been reduced more than 50 per cent in recent months. Greater responsibility is now placed on the trial examiners.

The board has also set up a new administrative division to direct the work of its 22 regional offices and to oversee the issuance of complaints and authorization of proceedings in labor representation cases.

Responsible to Board.

The new administrative division will report and be responsible directly to the board. More than a year ago a committee of regional directors had made recommendations for setting up such a division.

This recommendation was set aside for months and then the majority of the board, over the protest of Dr. Leiserson, gave some of the duties suggested by the regional directors to a newly created chief administrative examiner. The latter's office, however, was placed directly under Secretary Witt, protégé of Madden and Smith. Madden's term expired last August, but President Roosevelt kept him on the board until after the November election, when he appointed Dr. Millis, University of Chicago economist, chairman.

Garnett L. Patterson, former regional director in Chicago and a board "veteran" has been brought to Washington and placed in charge of the new administrative division with greater authority than the previous administrative examiner.

Creates New Post.

The new plan creates under Patterson the post of regional coördinator and three or four such coördinators will be responsible for supervising the work of the regional organizations.

Under the previous organization of the board two men working out of Witt's office had visited the regional offices to help coördinate the activities of the branch organizations. The regional directors complained of this method of coördination.

Four Important New Books . . .

A powerful novel with a great industrialist as its central figure . . . the fascinating history of one of America's best known families . . . a new volume in the group of novels now being written by one of France's greatest writers . . . a story whose heroine was entangled in night life in Victorian London . . . these are among the new books reviewed and commented on today in the book department on Page 17.

HEART DISEASE CLOSES CAREER OF EX-GOVERNOR

In Service of State for 12 Years.

(Picture on back page.)

Mount Vernon, Ill., Feb. 4 [Special].—Louis L. Emmerson, governor of Illinois from 1929 to 1933, died at his home here late today of a heart ailment. He was 77 years old.

Emmerson never fully recovered from a severe heart attack he suffered in September, and had been constantly under the care of his physician. In November he had an intestinal ailment but recovered sufficiently to move about.

Yesterday, however, his condition took a sudden turn for the worse and he returned to bed. He was conscious until about an hour before his death. At the bedside were his wife, Anne, and two daughters, Mrs. Harold Watson and Mrs. Henry B. Ward, both residents of Mount Vernon. Mr. and Mrs. Emmerson observed their golden wedding anniversary in 1937.

Emmerson was the state's last Republican governor before Dwight Green. He previously had served three terms as secretary of state. He had been in retirement since the expiration of his term as chief executive.

Green Praises Integrity.

In Springfield, Gov. Green said when informed of the death of Emmerson:

"Former Gov. Emmerson stood for one principle above all, and that was his high sense of duty. During his 16 years of public service, the slightest criticism was never raised against his personal integrity. His record in official life is the finest comment on his character.

"Lou Emmerson loved people. He was fond of his friends and intensely loyal to them. He never brooked interference with friendship. His passing is a definite loss to all those who value high ideals.

"My sympathy goes forth to his family, who knew him as his friends knew him, as one whose personal life was equal in its worth to his fine appreciation of citizenship."

GRANDSON OF PIONEER

Louis Lincoln Emmerson was born at Albion in Edwards county on Dec. 27, 1863. He was the son of Jesse Emmerson, who once served a term as sheriff. His grandfather, Allan Emmerson, was a territorial judge of Edwards county in pioneer days and was in the state legislature from 1838 to 1842.

Young Emmerson attended the public grade and high schools in Albion. When he was 16 years old he started his business career as a clerk in an Albion hardware store. Four years later he moved to Mount Vernon and, with a partner, engaged in the retail dry goods business.

In 1901 Mr. Emmerson was one of the organizers of the Third National bank of Mount Vernon, becoming first its treasurer and later its president.

Runs for State Treasurer.

He first entered politics as a Republican precinct committeeman in Jefferson county, speedily rose to county chairman and was later elected state central committeeman of the 23d district. He served part of a term as a member of the state board of equalization and in Gov. Deneen's administration was a member of the southern Illinois prison commission.

The first time he sought a major office was in 1912, when he was an unsuccessful candidate for state treasurer. In 1916 he ran for secretary of state and was elected on the slate that had Frank O. Lowden for governor. In 1920 and 1924 he was reëlected with Gov. Len Small. Each succeeding election gave him a larger plurality and he received more votes than any other Republican nominee for state office in 1924.

Some of his friends wanted Mr. Emmerson to oppose Small in that year, but he retired in favor of Thurlow G. Essington. Altho anti-Small, he took no part in the primary campaign.

Beats Small in Primary.

In 1928 he was nominated for governor over Small, receiving the support of the Deneen group and the followers of former Gov. Lowden. In the election, held in this Hoover landslide year, he received a large majority.

During his administration Emmerson cut 6 million dollars from the state budget, but was forced to call

many special sessions to cope with the growing unemployment problems and relief. It was in his term that the first state relief bond issue, totaling 20 million dollars was floated. He gained national attention by his veto of the O'Grady bill to repeal prohibition in Illinois in 1931. Prohibitionists launched a movement to nominate him vice president.

A year before the end of his term Gov. Emmerson announced he would not be a candidate to succeed himself. He stuck to this resolution and went back to his business affairs in 1933.

In his final message to the state legislature he urged rigid economy and a revision of tax laws. He condemned what he called the "profligate" policy of government borrowing to meet current needs and the enactment of legislation permitting government to encroach on the field of private enterprise.

Since his retirement from office Mr. Emmerson's health had not been good and he lived quietly in Mount Vernon. He made few political appearances, but was one of the delegates to the Republican national convention last June.

Mr. Emmerson was prominent in fraternal affairs. He had been grand master of the blue lodges of the Masonic order in Illinois and grand master of the grand lodge of Masons. He was a member of the Odd Fellows, Knights of Pythias, Red Men, Elks, Loyal Order of Moose, and Modern Woodmen.

DENY KUM BUM GRAD NEW TRIAL ON RAPE CHARGE

A motion for a new trial for "Dr." Hugh Greer Carruthers, head of the Neological [new logic] Foundation at 32 West Randolph street, was denied yesterday by Judge Joseph A. Graber in Criminal court. Carruthers, self proclaimed graduate of the Kum Bum lamasery in Tibet, was found guilty Jan. 21 of the rape of a 12 year old girl.

Judge Graber sentenced Carruthers to 10 years in prison, the punishment set by the jury, and granted a 30 day stay to permit the case to be appealed. Carruthers' bond remained at $20,000.

The judge disagreed with the argument of Attorney Cameron Latter that on the basis of the evidence Carruthers should have been given the benefit of the doubt. Judge Graber said the evidence was clear, and added:

"The sad part of this case and others like it is that women sometimes are so silly as to trust their little girls to persons who hold themselves out as physicians when there are so many reputable physicians available."

Carruthers was accused of attacking the girl in his office last July 30 after relatives brought her to him for treatment. The jury's verdict contained the statement that they believed he is 54 years old and not 74, as he claims.

CITY ROWS WITH PWA OVER COST OF FILTER PLANT

As the result of an extra charge of $430,000 by Pontarelli & Sons, contractors, for work on the new south side water filtration plant at 79th street and the lake the city and PWA are arguing about financial responsibility. Yesterday Mayor Kelly ordered any further payments by the city held up until the argument is settled.

The city had already paid $247,000 to the contractors and expected PWA to pay the rest of the bill. This was based on the theory that PWA engineers supervised the work and approved the original contract which was given on an estimate of cost prepared by the city engineering bureau.

A similar situation confronts the city on an extra bill of $160,000 submitted by the same contractors on another portion of the work. The finance committee of the council has recommended that a previous order authorizing additional payments be repealed.

25 HURT IN RAIL ENGINE BLAST AT STREET CROSSING

(Picture on back page.)

Denver, Colo., Feb. 4 (AP).—A huge mogul type passenger locomotive exploded at a street crossing in southwest industrial Denver today, catapulting its boiler and cab 60 feet thru the air and injuring 25 persons, none seriously.

Weighing 436 tons, the boiler and cab arched backward over a switch engine and crushed an American Railway Express car. Steam and flame shooting from the exploding locomotive injured nearby motorists, broke windows in factory buildings and injured workmen on a flat car.

The passenger train was being switched from the union station to the Denver and Rio Grande Western railroad yards when the blast occurred. No passengers were aboard.

George F. Dodge, an executive of the railway, said: "It seems that low water in the locomotive boiler was the cause of the explosion."

ARMY BOMBER CRASHES, BURNS; CREW OF 12 SAFE

Ship Loops in Take-off at Langley Field, Va.

Langley Field, Va., Feb. 4 (AP).—An army bomber, carrying 12 men of the air corps from Fort Douglas, Utah, crashed and burned on the takeoff here this afternoon. Officers said none of the crew was injured.

The big ship had been brought here for maneuvers which were watched yesterday by Secretary of War Henry L. Stimson. It was taking off from the base for Dayton, O., its first scheduled stop on the return flight to Fort Douglas. The big ship drove down the runway, went into a ground loop, and crashed.

The accident occurred at 4:40 p. m. officers said. The crew escaped from the bomber after it caught fire.

List of Crew Members.

Piloting the ship was Capt. Chester P. Gilger.

Other members of the crew were listed as Capt. William L. Lewis Jr., co-pilot; Second Lieutenants Donald M. Keyser, Duane H. Skiles, Ted H. Holsteen, and Maurice Hogan, air corps reserve; Staff Sergeant Mike V. Sabol, crew chief; Staff Sergeants B. K. Brown, Charles H. Ross, and Mason J. Todd; Corporal Charles O. Watkins, and Private James M. Kokales.

The bomber was a B-17 of four motors. No reason for the crash was assigned pending investigation.

Seven Dead in Mountain Wreck.

Morton, Wash., Feb. 4 (AP).—An army bomber which disappeared on Jan. 16 crashed within 10 feet of the summit of Huckleberry mountain, exploded and burned, Maj. Charles Overacker reported from the wreck scene today. The seven men aboard were killed.

The commander of the 73d bombardment squadron said the plane was flying north at the time of the crash, altho it had taken off from McChord field for the Muroc bombing range in southern California.

The plane's throttle was wide open and the twin-motored ship apparently was climbing. Between 800 and 1,000 gallons of gasoline in the plane's tanks exploded, hurling wreckage over a wide area of forest. Thick weather prevailed at the time.

Bodies of the men will be brought from the scene by pack horses. The plane was located yesterday by two woodsmen.

DRAFTEE LOSES PLEA TO FORCE HIS DEFERMENT

Federal Judge Charles E. Woodward refused yesterday to take any steps to prevent selective service officials from inducting Julius Thunack, 30 years old, into the army next Monday. He denied Thunack's request for a temporary injunction restraining his local draft board from forcing his induction.

Thunack, a salesman who resides at 2146 Belle Plaine avenue, asserted in his petition that his mother, Mrs. Benetta V. Thunack, with whom he lives, is suffering from heart trouble and that he has to pay for costly medical treatments for her. For this reason he contended that he should be granted deferment. His attorneys announced that they will appear in court within the next few days to seek a hearing on a permanent injunction.

Meanwhile three men who failed to notify their draft boards of changes of address were brought before Federal Commissioner Edwin K. Walker on charges of violating the selective service act. All pleaded not guilty and were placed under bonds of $500.

MRS. CHIPERFIELD SUES TO DIVORCE OFFICIAL ABROAD

Mrs. Abbie Jaques Chiperfield, 30 years old, filed suit in Superior court yesterday for a divorce from Claude Chiperfield, also 30, who is in the United States consular service at Athens, Greece. Mrs. Chiperfield, the daughter of Mrs. Louis Tallmadge Jaques, charged cruelty. Her suit stated that on two occasions her husband slapped her. These incidents, she said, occurred before their separation last Aug. 26. The couple was married Nov. 28, 1936.

LOANS
on Diamonds—Watches—Jewelry
Courteous and Refined Service
ILLINOIS STATE PAWNERS ASSOCIATION LTD.
140 N. Dearborn 2nd Fl.

Plot Revealed

BETTY GRABLE.

Washington, D. C., Feb. 4 (AP).—The federal bureau of investigation announced tonight that James David Thompson, 24 year old waiter, had been arrested at Philadelphia on a charge of attempting to extort $8,500 from Betty Grable, motion picture actress.

Thompson is accused of having mailed a letter from Philadelphia Jan. 24 demanding that Miss Grable mail the money to him in care of general delivery, Philadelphia. He threatened her with bodily harm if she failed to comply, agents said.

Thompson probably will be arraigned tomorrow on a charge of violating the federal extortion law. He was sentenced to Atlanta federal prison in 1936 for violating the postal laws.

OFFER COMPLETE TOLL CALL BILLS TO PHONE USERS

Called Numbers to Be Listed on Request.

Subscribers of the Illinois Bell Telephone company who disapprove of the company's monthly billing forms, which identify toll calls by city only without listing the exchange or number called, may have fully itemized bills on request, the company announced yesterday.

Notices to subscribers and advertisements have been prepared announcing the company's detailed billing service for those requesting it, according to Everett E. Friganza, public relations counsel for the company.

All Data to Be Given.

The itemized bills are designed to satisfy subscribers who are experiencing difficulty in checking each individual toll charge listed on their monthly bills. Many suburban subscribers felt that toll calls made to Chicago should be listed by exchange and number instead of just as a Chicago call, Friganza explained.

The practice of billing toll charges by city designation only was inaugurated in some suburbs nearly two years ago. At that time notices were attached to the abbreviated bills stating that the fully itemized form would be sent on request.

Saving Benefits Subscribers.

The policy was adopted after a cross-section poll of subscribers indicated that the date of the call, the name of the city called, and the charge was all that was desired in a bill, Friganza said.

"The abbreviated bill is provided at a lower billing cost than the type formerly used," Friganza said yesterday. "The saving reverts to the subscriber."

OCEAN VESSEL MOVEMENTS.

Arrived.	At.	From.
Exeter	New York	Lisbon
Excambion	Lisbon	New York
McKeesport	Shanghai	Los Angeles
Departed.	**From.**	**For.**
Santa Rosa	Bermuda	New York

COURTNEY TELLS AIM: DESTROY NITTI'S EMPIRE

Pledges Aid to Police in War on Bookies.

State's Attorney Courtney said last night he will aid to the utmost the efforts of the Chicago police to destroy the gambling empire of Frank [The Enforcer] Nitti.

Judge Michael Tremko

His assertion came after lawyers in Racket court set up a barrage of legal technicalities which resulted in the discharge by Judge Michael Tremko of 158 horse race bettors. The latter had been seized Monday in raids on a expensive handbook on the eighth floor of the Hamilton hotel and a lesser bookie joint at 23 East Harrison street.

"It is a matter of great public safety that Nitti be stopped from carrying on his illicit gambling activities," the prosecutor said. "What are hair-splitting technicalities when the decency of the community and honest citizenry are at stake? This is a vital matter.

Nitti Is Their Target.

"No one is trying unduly to persecute these persons who were arrested in the handbooks. The police department is not fighting them. It is fighting Nitti. I stand at their side. I'm with Commissioner Allman 100 per cent. The courts should take a broader view of the matter."

Courtney said Clement Dernbach, assistant prosecutor in Racket court, has been instructed to push with great vigor all subsequent handbook cases. Dernbach spent several hours in conference yesterday with Wilbert F. Crowley, Courtney's first assistant.

"If it is true," Courtney asserted, "as Capt. Thomas Duffy told Judge Tremko yesterday, that the Hamilton handbook had been raided 26 times during 1940 and such information is waived aside in judging the case, what chance have the police or the people?"

Tremko Hears Two Pleas.

In releasing the bettors, Judge Tremko acted first on the plea of Attorney John Coghlan that his client, an attorney who was arrested in one of the raids, might lose his good reputation as a result of the arrest, finger printing, and necessity of giving bail. The court thereupon freed the attorney and three of his companions who had become his clients.

Then Attorney Lawrence Dowd, who has defended nearly 40,000 gambling cases, came forth as spokesman for the 154 other defendants.

On the basis of this action in "favor of an officer of this court," Dowd intoned, "please give the other defendants the same treatment." He took one decision in a New York case out of his vest pocket and then a Minnesota case out of an inner pocket. When Judge Tremko listened, then asked for an Illinois case, Dowd assured him: "O, the law is very clear. It narrows down and limits the proof."

Sustains Dowd's Motion.

Judge Tremko nodded sagely and said he would sustain Dowd's motion to free the prisoners, only half of whom were in court.

Officials estimate that the 158 discharges cost the county $8 each—a total of $1,264—because of the various court expenses involved.

Late yesterday afternoon Sergt. James Le Fevre and three central station detectives spotted a "sneak" handbook on the third floor at 306 West Madison street. They seized Jack Swartz, 36, of 4518 Clarendon avenue, and Erwin Seidler, 37, of 1212 Division street, as keepers, and two salesmen and two clerks as patrons. They will appear before Judge Tremko this morning.

Seek Bridge Funds

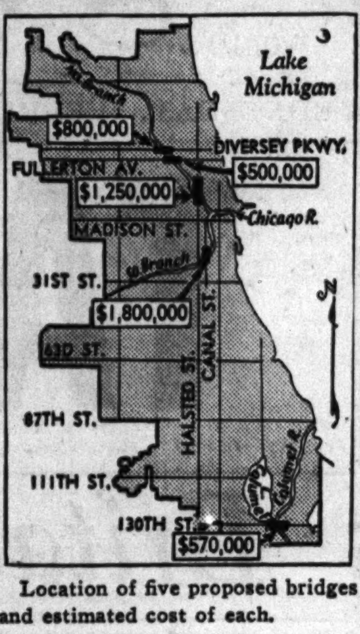

Location of five proposed bridges and estimated cost of each.

The finance committee recommended yesterday that the city council appropriate money from the motor fuel tax fund and authorize construction of five bridges at a cost of $4,920,000.

Locations and costs of the bridges follow: Canal street over the south branch of the Chicago river, $1,800,000; East 130th street over the Calumet river, $570,000; Fullerton avenue over the north branch of the Chicago river, $500,000; Halsted street over the north branch of the Chicago river, $1,250,000; and Diversey parkway over the north branch of the Chicago river, $800,000.

The Canal street bridge recommendation was made subject to a final report from Ray McCarthy, real estate appraiser. The report is to be made today to Ald. James Bowler [25th], chairman of the finance committee, and will give an appraisal of land needed for construction.

PRECINCT CHIEF IS CONVICTED OF VOTE FRAUD PLOT

Lawrence Rasmussen, former deputy coroner and Democratic precinct captain, was convicted last night by a jury in the Criminal court of Judge Stanley H. Klarkowski of vote fraud conspiracy in the November, 1938 election. John Franklin, an assistant precinct captain, was acquitted of the same charge by the jury. Rasmussen faces a sentence of one day to one year in the house of correction.

Before the case went to the jury yesterday Rasmussen testified that he had not, as the state charged, ordered "short pencil" ballot marking or given illegal instructions to voters during the election in the 15th precinct of the 1st ward.

Rasmussen's attorney, Arnold Harris, filed a motion for a new trial and Rasmussen was released under the $14,000 bond which already had been posted in connection with this and three other indictments which still are pending against him and other defendants. No other indictments are pending against Franklin, who was released.

ROB BAKERY OFFICE OF $600.

Two bandits held up Manager Max Becker and two women employés yesterday and took $600 from the Standard Baking company office at 3742 Elston avenue.

LEADERS TO JOIN IN PARLEYS ON SOCIAL HYGIENE

Observance to Be Marked Thruout State.

Medical and civic leaders will join today in a meeting in the Palmer House in observance of the Chicago Coördinating committee on fifth National Social Hygiene day. The meeting is sponsored by the Illinois Social Hygiene league and the Chicago Coordinating committee on Social Hygiene day.

Speakers at the luncheon session will include Mayor Kelly, Lieut. Col. David L. Robeson, representing the army; Capt. W. E. Eaton, representing the navy; Dr. Louis E. Schmidt, president of the Illinois Social Hygiene league; Dr. Lynne A. Fullerton of the United States Medical association; Dr. Morris Fishbein of the American Medical association; Dr. Herman Bundesen, Chicago health commissioner, and Dr. Herman Soloway of the Illinois health department.

Dr. Irving S. Cutter, dean of Northwestern University Medical school and health editor of THE TRIBUNE, will preside at this session, at which "Social Hygiene and National Defense" will be considered.

Gov. Green Backs Drive.

Gov. Dwight H. Green, who has been invited to attend, issued a statement in which he termed the fight against social disease of vital importance.

Dr. Bertha Shafer, executive director of the Illinois Social Hygiene league, will preside at the afternoon session, which will consider "Progress in the Four Phases of Social Hygiene — Medical, Legal, Protective, and Education."

Dr. Edward A. Oliver, professor at Northwestern university, will be chairman of the medical division of the discussion. Dr. Louis P. Smith, chairman of the venereal disease commission of the Chicago Medical society, will present a study by the United States health service on syphilis in Chicago in 1939.

Sex Education to Be Discussed.

R. K. Richardson, chief of the division of public health instruction of the Illinois state department of health, will serve as chairman of the education division. Glenn V. Ramsey, director of health education, Woodruff High school, Peoria, will present a study by B. C. Gruenberg on "Review and Outline of High School and Sex Education."

Judge Jay Schiller of the municipal Women's court will preside over the discussion of the legal phase of the question. Joining in the discussion of "Prostitution and Law Enforcement: A Practical Program for Chicago," will be W. S. Devereaux, federal bureau of investigation; Michael Rosinia, assistant state's attorney; Police Commissioner Allman, and Chief Lester M. Laird of the Cook county highway police.

Alexander Ropchan, secretary of the health division, Council of Social Agencies of Chicago, will preside over the discussion of the protective division of the social hygiene question.

SMITH TO STUDY COUNTY HOSPITAL PATIENT RECORDS

Reports of Plight Worry Board.

Clayton F. Smith, president of the county board, announced last night he will call for the records of the Cook County hospital today to determine whether the institution is in the desperate plight that has been pictured.

Reports that the hospital is so overcrowded that even its corridors are lined with sick beds are giving the county board grave concern in planning economies in the 1941 budget. The hospital's burden is said to be increasing because of the curtailment of work of a number of Chicago clinics.

Smith said he would call for the monthly records because he believes the present overcrowding is seasonal and occurs each year at this time. The most recent report showed 3,360 patients in the hospital, which comfortably can accommodate approximately 2,800.

Condition Believed Abnormal.

Smith said he is confident the present number in the hospital does not represent normal conditions. He said there were fewer than 3,000 patients when he visited the hospital before Christmas and these were being served without difficulty.

Moreover, Smith said, he does not believe that any one in immediate need of treatment is being turned away from the hospital.

A possibility that the hospital's burden may be increased is seen by some physicians in the proposed merger of Rush medical college with the University of Illinois medical school.

Merger Might Curtail Work.

The Central Free dispensary, which gave medical care to thousands last year [its records show 190,000 visits by patients, but this does not mean 190,000 patients], is operated in cooperation with Rush medical college and the Presbyterian hospital. A merger or consolidation involving Rush medical college, physicians said, might curtail the work of the free dispensary, since the Illinois medical college has its own clinic.

The Central Free dispensary's income has been decreased somewhat by the withdrawal of Chicago Relief administration funds for those reliefers who have found jobs. Relief officials say some of them still depend upon the free clinic for medical attention. Allotments of the Chicago Community fund to the free dispensary have been decreasing. In 1940 they aggregated $6,850, as compared with $7,578 in 1939, $9,095 in 1938, and $10,299 in 1937.

Sue to Stop Gary Couple from Feeding the Birds

Valparaiso, Ind., Feb. 4 [Special].—Fifteen Gary residents have filed suit in Porter county Superior court for an injunction against Leonard and Mabel Cullison to retrain them from feeding birds. They say food thrown into Cullison yard attracts many birds which create annoying conditions about plaintiffs' premises.

MARSHALL FIELD & COMPANY

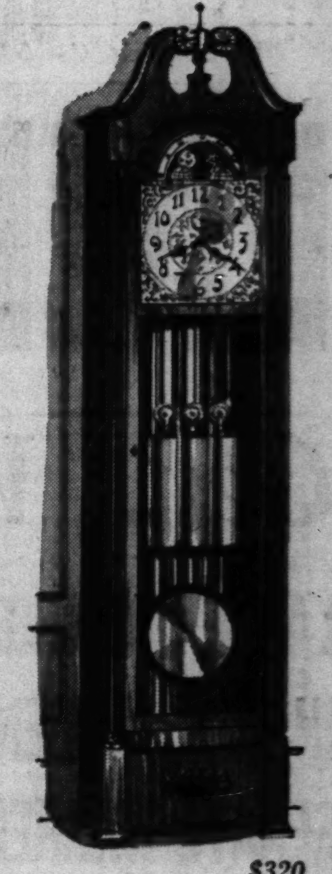

$320

Save on
FLOOR CLOCKS
now while prices are substantially reduced
Special prices,
$60 to $460

Impressive addition to the beauty of your home, a floor clock of fine Honduras mahogany. Included in this selling are clocks with both rod and tubular chimes . . . single Westminster chimes and double and triple chimes. Fine 8-day weight driven movements. Everyone a truly remarkable value.

First Floor
Middle, Wabash

FRENCH
SPANISH, GERMAN, ITALIAN, RUSSIAN, SWEDISH, PORTUGUESE, NATIVE TEACHERS
New Classes This Week
Group or Private. Day or Eve. Free Trial Lesson
BERLITZ SCHOOL OF LANGUAGES
30 N. Mich. Ave., at Washington. FRA. 4241

SIX SPECIAL LUNCHES EVERY DAY—60 TO 75 CENTS
ONE OF TODAY'S 6 LUNCHES
..Lunch? here's a HONEY!

SHRIMP SALAD—A chef's masterpiece of artistry and flavor. Large, luscious shrimps, *fresh* from the Gulf, with crisp celery—in a chilled, green nest of Iceberg lettuce . . . and blanketed in creamy mayonnaise. It's a popular favorite—at Henrici's!

ROLLS—From our bakery, assorted, crisply oven-fresh.

DESSERT—Choice of Pies, Cakes, Pastry, Ice Cream and other delicacies—*all* Henrici-made.

BEVERAGE—Henrici's famous Coffee, full-bodied, fragrant—with whipped cream. Tea or Milk, if you prefer.

65¢
Also . . . a wide *a la carte* selection
HENRICI'S
CHICAGO'S MOST FAMOUS RESTAURANT
on Randolph . . between Clark and Dearborn
and in The Merchandise Mart

NO OTHER SALE LIKE THIS IN CHICAGO
$39.50 to $55
Winter Coats
NOW ONLY
$29

Imagine! Persian Lamb, Kit Fox and London dyed Squirrel are among the precious furs. Sizes for misses, juniors, women and half sizes.
FIFTH FLOOR

NETCHER'S BOSTON STORE
State, Madison and Dearborn Streets
"The Door to Thrift"

Komiss

Northern Back
SABLE BLENDED MUSKRAT
SPECIAL CLOSEOUT OF $198 to $268 COATS AT
$158

THESE VALUES ARE SO EXCEPTIONAL, it will pay you to buy even for next year. Think of it . . . you save as much as $110! The Northern Back pelts, aristocrats of muskrat, are blended like sable. Each style is a foremost fashion success.

The KOMISS Co.
100 NORTH STATE ST. Cor. Washington

Be sure to see FRED ASTAIRE in Paramount's "SECOND CHORUS" at the GARRICK THEATER

Fred Astaire
NEVER ATE AT
ONTRA
BUT . . . think what he has missed!—for nothing can compare with the variety of surprise hits on ONTRA'S Visible Menu. Just listen to the tip-tap tapping of people hurrying to ONTRA—where food has that gay "swing-time" flavor!

Daily Luncheon Plate 30c
Daily Supper Plate 35c

Miss Dutton Invites You
ONTRA CAFETERIA
123 N. Wabash, south of Randolph•
•231 S. Wabash, north of Jackson

5-COUNTY TOLL SUPERHIGHWAY SYSTEM URGED

City Planners Move to Prepare Bill.

BY HAL FOUST.

T. T. McCrosky.

A superhighway construction program for Chicago and five counties of the metropolitan area is to be prepared by the Chicago Plan commission for presentation at the current session of the Illinois legislature. Toll roads are contemplated. Construction costs would be paid by bonds sold to the Reconstruction Finance corporation.

The plan commission, at a meeting yesterday afternoon, adopted the superhighway program as a special order of business. The new executive director, T. T. McCrosky, was instructed to confer with governmental agencies and to make a preliminary report to the executive committee promptly.

Dunham Makes Proposal.

The commission acted on suggestion of Robert J. Dunham, president of the Chicago park district. Other members spoke in favor of his idea.

"This commission," said Dunham, addressing the chairman, George T. Horton, "doubtless knows of a bill prepared by the Cook county highway department and introduced at Springfield. This bill would create a road building authority empowered to sell bonds for the construction of superhighway toll roads in Cook county outside of Chicago.

"The most serious traffic problem in the metropolitan area is within the heart of the city. And the rural traffic problem doesn't end at the Cook county line. It seems to me to be an urgent duty of this commission to prepare a plan for a similar road building authority embracing Lake, Kane, Du Page, and Will counties as well as Cook county and empowered to build and operate superhighways from the loop to the outskirts of metropolitan traffic.

Urges Action This Session.

"This should be done while the current session of the legislature is in session. We have until June 30 to enact enabling legislation. The congestion on the park boulevards is too acute to postpone remedies for another two years by waiting for the next session of the assembly."

"The county's bill might be revised to provide for joint construction of toll roads within the city," said McCrosky, who came to Chicago last month from the planning commission in New York City where tolls have financed multimillion dollar traffic facilities. "In New York tolls have proved to be a gold mine for building fast and safe express highways as well as bridges and tunnels."

Suggests a Defense Theme.

Earlier in the meeting Dunham had suggested that Chicago might take a tip from Mayor La Guardia of New York by getting federal money for public improvements in the guise of national defense.

"After seeing the Cook county highway department's plan for a northwest side superhighway," Dunham said, "I'd hate to see this department become the motivating force in building for the Chicago metropolitan area. This plan would dump the superhighway load onto congested Lake Shore drive at Oak street.

"The tough nut to crack for the metropolitan superhighway system is in the downtown district where real estate is expensive. Chicago interests and not the Cook county highway department should direct such planning."

Arthur G. Erdman, in indorsing the proposal for immediate action, said new subdivisions around Chicago and its suburbs required a prompt determination of a superhighway system for the metropolitan area.

The motion for a preliminary report from the commission's director was made by Joseph A. Shipkowski of the University of Chicago staff.

The meeting, a monthly session, reviewed a program of the commission's 1941 activities. High in the list was the preparation of recommendations for airports in relation to defense and commercial needs.

Columbia Records at Reduced Prices!

A choice item for collectors of beautiful religious music

PAULENC'S Mass in G Major

For Mixed Choir

Sung in Latin by Les Chanteurs de Lyon Recorded in X-127; 2 12-In. Records

Kyrie — Gloria — Santus — Agnus Dei — Benedictus

$2.50

CARSON PIRIE SCOTT & CO

Music Center, Sixth Floor, Wabash.

Takes Name to Court

HEDY LAMARR.

Los Angeles, Cal., Feb. 4 (AP).—Hedy Lamarr wants her screen name made official, so she filed a Superior court petition to change it legally from Hedwig Eva Maria Kiesler. She listed her birthplace as Vienna, Nov. 9, 1914.

ARRANGE SERIES OF MEETINGS IN PROTEST ON WAR

America First Also Schedules Debates.

Cornelia Howe.

Debates on the dictatorship bill and a series of meetings urging that the United States stay out of the European war were announced yesterday by Cornelia Howe, secretary of the Chicago chapter of the America First committee.

Gordon Sargent, Chicago business man, will explain the principles of the America First committee to the Kiwanis club at noon today in the Windermere East hotel. At 8 p. m. Dr. Albert Angus Campbell, associate professor of physiology at Northwestern university, will speak at a meeting of the Evanston chapter of America First in the Community room of the State Bank and Trust company in Evanston.

House to House Drive Planned.

Dr. Campbell will talk on "What the Lend-Lease Bill Means to Us." Mrs. Edward W. Kimbark, program chairman, will announce plans for a house to house canvass in Evanston to obtain signatures protesting passage of House Bill 1776.

Gregory Doyle, Chicago attorney, will urge defeat of the war dictatorship bill in a speech Friday night before the Mokena, Ill., Civic association in the Mokena school.

Five hundred members of the Sons of the American Revolution are expected to attend a luncheon meeting at the La Salle hotel, where Dr. Howard Swan, professor of physiology at the University of Chicago, will represent America First in a debate next Monday against Burke Williamson, Chicago lawyer and member of the Committee to Defend America by Aiding the Allies.

Edward L. Ryerson, chairman of the board of Inland Steel, will represent America First in another luncheon debate next Monday in the La Salle hotel. His opponent will be Edgar Berhard, Chicago advertising executive, in a meeting sponsored by the Junior Association of Commerce.

Negroes Urge Defeat of Bill.

Mrs. Warren B. Douglas, colored, vice chairman of the south side unit of America First, announced yesterday that 1,000 signatures had been received from members urging defeat of the war dictatorship bill. She announced that 5,000 petitions, each with space for 50 signers, have been circulated among Chicago's Negroes.

"Members of every Negro church in the city have been contacted," said Mrs. Douglas.

FINAL CLOSE-OUT

JUST 20

Shayne Fur Coats

reduced to

$128

Natural Skunk

Black-dyed Caracul

Black-dyed Persian Lamb

Hudson Seal-dyed Muskrat

Sizes are broken, but values amazing

OUR GUARANTEE

We will refund your money if you can find furs of equal quality at prices lower than ours.

john t. Shayne

MICHIGAN AT RANDOLPH STREET

HOW NAZIS COULD DUMP ARMY INTO BRITAIN IN 2 DAYS

Difficult Task, Says Air Transport Expert.

BY WAYNE THOMIS.

If the German air force can win command of the air over England in combat this spring the Nazis' problem of transporting an aerial army of 200,000 to 250,000 men from the continent to England by air within 48 hours would be a difficult one. This is an "informed guess" made here yesterday by several officials of this country's commercial air lines, who are experts in air transportation.

All these men emphasized, in estimating the situation, that they were not predicting an aerial invasion. They also asserted that in making the statement that an army of a quarter of a million men could be landed in England during the daylight hours of two days they were assuming that the luftwaffe was able to deliver either a knockout blow to England's air force or to keep all English fighting planes otherwise occupied.

Resistance Could Halt It.

"No aerial invasion could be successful so long as the R. A. F. continues to put up the sort of fight that it has maintained up to this time," said John Collings, eastern operations chief for Transcontinental and Western Air. "But if the Germans could prevent interference with their aerial troop movements it would not be a great problem to move over 250,000 men—10 or 12 divisions of infantrymen—armed with light weapons."

"If we are merely considering the problem of moving the troops," agreed Harold Crary, vice president of United Air Lines, "it can be done. From our own experience we know that large numbers of men can be shifted rapidly over distances of 200 or 300 miles.

"To do this it is necessary to have sufficient airplanes, sufficient organization to supply the planes with pilots and fuel, and to have troops and planes distributed widely at enough airports so no insurmountable traffic problems arise. We can assume that the Nazis know and would prepare for these contingencies."

Estimates Time Needed.

A. F. Bonnalie, assistant to the executive vice president of United and a lieutenant commander in the naval aviation reserve, made the estimate of the time element needed for the transfer of the troops from German held territory to England. Bonnalie is a world war pilot having served in 1917 and 1918 with an English bombardment squadron, and until relieved for special duties was commander of the naval reserve unit at Curtiss airport, Glenview.

"In making any approach to this problem," he said, "it is necessary to combine our own experience with guesswork. But from our knowledge of German aircraft strength, the geographical situation, and probable tactics we can deduce with some assurance that they could move in between 100,000 and 130,000 men in the first day of 12 hours.

No Ferrying by Night.

"I do not believe there would be any troop movement by night, but I am sure that the following day another 130,000 men could be moved in—always assuming that no aerial action by the British interfered with the troop carrying planes."

He said these calculations were made on the assumption that Germany could provide approximately 2,000 commercial and military transport planes for the task.

The planes available in Germany are known to be of three classes: the four motored Junkers Ju-90, a new 51,000 pound plane capable of carrying 40 fully equipped infantrymen and considerable ammunition for distances up to 700 miles; the Focke-Wulf Condor, a new four engined ship of 32,000 pounds gross weight capable of carrying 32 fully equipped men 800 miles, and the older type of Junkers Ju-52, a trimotored 23,000 pound ship, able to carry 17 infantrymen 800 miles.

Of the three planes the Germans are known to have more than 2,000 of the Ju-52s alone. This is an older type of ship that cruises at 140 miles an hour. For the "all-out" effort of invasion Germany could muster 30 to 35 of the Focke-Wulf Condors and approximately as many Ju-90s. Both these latter two planes cruise at 200 miles an hour.

"Many people talk about a 22 mile channel crossing," said Bonnalie, "but for invasion purposes England is much more widely separated from the continent. That 22 mile distance is at one point only.

"For invasion purposes the Germans would disperse their picked parachute and shock troops at prepared airdromes for 2,000 miles along their Atlantic coastline. I estimated that one-quarter of the force would be at fields in Norway and Denmark, one-half at fields in southern Holland, Belgium, and northern France, and one-quarter in the southern section of occupied France.

Distances to Be Flown.

"The northern quarter would have to fly 200 miles over water to northern England and then at least 80 miles to any spot where troops landed by air could be assisted from the sea. The central group would have to fly 140 miles and the southern group 220 miles.

"Starting from their home fields before dawn to arrive over England at the first light—in order to have a full daylight day in which to begin this invasion—the Nazis probably would bring 32,000 troops in the first wave.

"This wave would be led by picked parachutists and probably by glider trains to take chosen spots in England. These first troops would have the job of mopping up five or six closely joined airports or open tracts so transports crowding behind them could begin landing and taking off to return for more men.

Six to 10 Fields Needed.

"With the first wave on the ground, I believe the Germans would be forced to use from 6 to 10 landing fields in England. The mere landing of the great number of planes involved would be a problem. Each would take from two to three minutes. I believe there would be at least 3,000 landings in five hours—which is 10,000 minutes for landings alone.

"I calculate that the planes using the most distant fields could make two, possibly three, round trips during the day.

"The closer bases could send ships out so quickly that five to six round trips could be made in one day from the middle distance airports. From the far southern fields I estimated that three round trips could be made.

"Such an operation would require virtually one fuel truck for each airplane used and one ground crew for each ship. It would require perfect timing for the arrival and departure of ships at the English fields. It would be a process that must be carried out with perfect teamwork if it would succeed at all."

Bonnalie added that the dumping of the troops into England by air made no provision for food or munition supplies and left them with only the lightest of automatic weapons.

Health Rejections

(Story in adjoining column.)

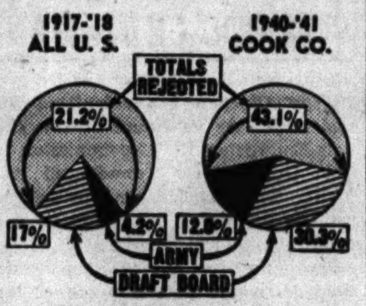

Comparison of percentages of total number rejected in world war draft because of physical defects with number rejected in Cook county in present draft. The diagram also shows the number rejected by draft board physicians and by army physicians.

Maternity **GIRDLE**

THIRD FLOOR

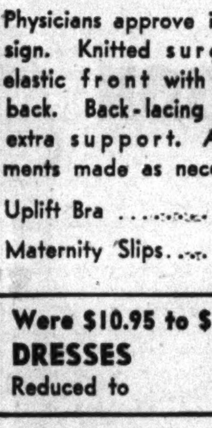

Light Weight • Comfortable • Does not restrict

$3.98

Physicians approve its design. Knitted surgical elastic front with coutil back. Back-lacing gives extra support. Adjustments made as necessary.

Uplift Bra $1.79

Maternity Slips..........$1.98

Were $10.95 to $19.95 DRESSES Reduced to **$7**

Lane Bryant

101 N. WABASH AVE.

STOP Itching

TORTURE This Quick Way

For quick relief from the itching of eczema, pimples, scales, rashes, athlete's foot and other externally caused skin troubles, use world-famous, cooling, antiseptic liquid D. D. D. Prescription. Greaseless, stainless. Soothes comforts and quickly stops intense itching. A 35c trial bottle proves it—or money back. Ask your druggist today for D. D. D. Prescription.

43% OF DRAFTEES TURNED DOWN FOR PHYSICAL CAUSES

Preliminary Report Covers 5,897 of Cook County.

More than 43 per cent of the thousands of Cook county draftees examined by physicians during the November and January induction periods were rejected for general military service, Maj. Lester Johnson, state selective medical director, reported yesterday. He said local draft board physicians accounted for 30.3 per cent of the rejections and army physicians at the county induction center for 12.8 per cent.

Rejections of draftees for physical reasons ran far higher than in world war draft days, Maj. Johnson said. Then, an average of only 21.2 per cent of the men examined thruout the nation were rejected, 17 per cent by local draft board doctors and 4.2 per cent on their second examination by army physicians.

Estimate Covers 5,897 Men.

Maj. Johnson said his report was an estimate based on records of a total of 5,897 draftees turned in by three-fourths of the county's 180 local boards. Accurate statistics covering all the Cook county draftees will not be available until the remaining boards file reports on their rejections, he said.

"However, the percentage of rejections probably will be about the same," Maj. Johnson said. "Returns have been received on enough draftees to give a pretty fair indication of what the facts for the total will be."

Maj. Johnson said one of the principal reasons for the great number of rejections, compared with world war days, is the improvement in methods of examinations. More complete medical knowledge, coupled with the use of X-ray and other means of diagnosis, make for much more rigid examinations, he explained.

Bad Teeth Account for 10.19%.

Bad teeth were responsible for 10.19 per cent of the total rejections. Maj. Johnson said that many rejected draftees would be able to pass on this phase of the examination after dental attention, but at present cannot be compelled to pay for such service and therefore must be rejected. This matter is going to be the subject of a conference at national draft headquarters next week, he said

The second greatest cause for rejections was defective vision, which accounted for 5.55 per cent of the men turned down. Other causes follow:

	Per cent.
Deformities	4.67
Mental defects	4.50
Heart disease	2.98
High blood pressure	1.05
Hearing	2.91
Hernia	2.71
Tuberculosis	1.22
Abdominal defects	1.04
Conviction of felony	.84
Underweight	.78
Flat feet	.57
Overweight	.55
Social diseases	.48
Asthma	.47
Diabetes	.45
Wounds and infections	.37
Ulcers	.37
Kidney troubles	.32
Varicose veins	.28
Goiter	.23
Skin disease	.18
Undersize	.11
All other reasons	.33

Maj. Johnson said that complete records for the November and January induction periods should be available within 10 days.

BABY'S DEATH HELD ACCIDENTAL.

A coroner's jury found yesterday that Carol Jean Chmielewski, 3½ years old, was accidentally scalded to death when she fell into a pail of hot water Tuesday at her home, 2416 South Christiana avenue. She died in St. Anthony's hospital.

Mrs. Snyder's delicious candy is LUSCIOUS

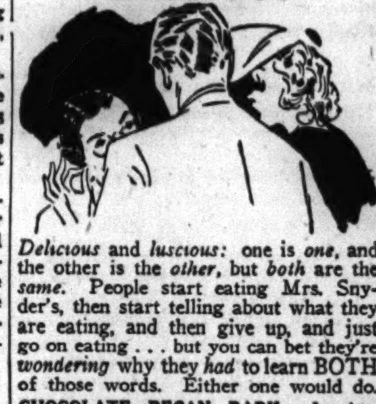

Delicious and *luscious*: one is *one*, and the other is the *other*, but *both* are the *same*. People start eating Mrs. Snyder's, then start telling about what they are eating, and then give up, and just go on eating—but you can bet they're *wondering* why they *had* to learn BOTH of those words. Either one would do.

CHOCOLATE PECAN BARK. Luscious slabs of my incomparable chocolate, filled with golden crisp pecans! 70c per pound

MRS. SNYDER'S CANDIES

15 shops in Chicagoland . . . Tel. Central 3116

Out-of-towners send orders to 119 N. Wabash Av. CHICAGO

MANDEL'S MANDEL'S MANDEL'S

"I'm the Laziest Person in the World"

"But I Bowl a Good Game at Home"

$1

"Spare-Time" Bowling Game

People who never bowled before are having a grand time with this Spare-Time bowling game. You roll out the dice, score as in bowling. Pin shape plastic shaker, ten dice and a score pad are all you need. Try it today . . .

Extra Score Pads 5c

MANDEL BROTHERS' Stationery—1st—Wabash—Call STAte 1500

MANDEL'S MANDEL'S MANDEL'S

Be Beauty and Budget Wise—Get Your Charles of the Ritz Gift Today

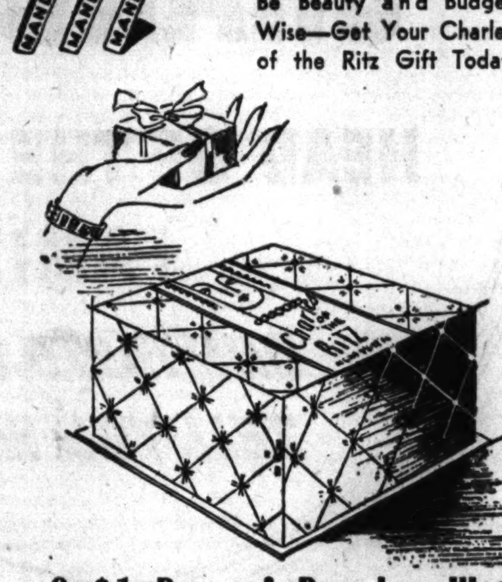

A $1 Box of Powder With Other Ritz Preparations

With every $1 or more purchase of Charles of the Ritz other products—cream, tonic or cosmetics, you will receive a box of powder individually blended for you. Come in today—gain new loveliness for less.

Mail and Phone Orders Filled. Call State 1500

MANDEL BROTHERS' Toiletries—First Floor—State

MOTHERS' GROUP TO PLAN PROTEST TRIP TO CAPITAL

(Picture on back page.)

The Mothers' Crusade to Defeat Bill 1776 [the lease-lend dictator bill] will complete plans for a trip to Washington, D. C., at a meeting this evening in the Alpine room of the La Salle hotel. The group, which expects to send 5,000 women to oppose the measure, will leave for the capital during the week-end. Mothers wishing to join the movement may attend the meeting or contact headquarters, 53 West Jackson boulevard, phone Harrison 3567. Mrs. Helen Weatherall, 1216 North Menard avenue, mother of six sons, will be chairman this evening.

WAR VET DIES OF FALL INJURIES.

August E. Winter, 51 years old, a sergeant in the engineering corps during the world war, died in Hines hospital yesterday of injuries suffered Jan. 18 when he fell in his home at 3123 North Oakley avenue.

AHOY MATES!

Make These Your Ports of Call

THE BOAT SHOW

February 1 to 9 Navy Pier

. . . and Ricketts Restaurant where you're invited to "weigh anchor" on the finest dinners, snacks and refreshments this side of Singapore. Our cuisine is the equal or better than any ocean liner's. Even if you can't afford a yacht, you can afford our prices.

RICKETTS

That POPULAR Restaurant

at the Watertower 103 East CHICAGO

FINAL CLEARANCE

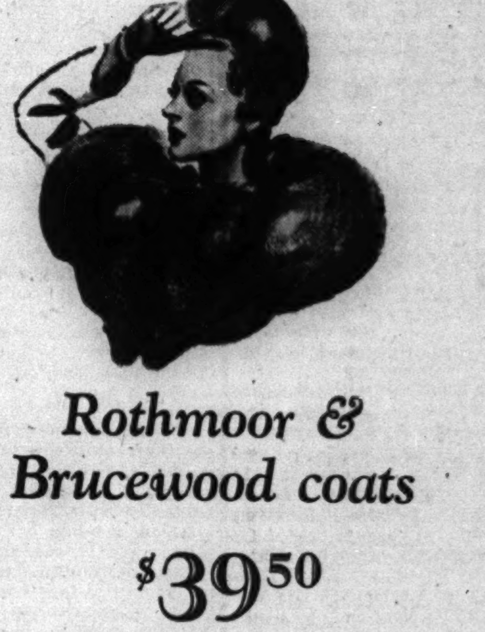

Rothmoor & Brucewood coats

$39.50 for coats that were $59.50 & $69.50

$49.50 for coats that were $65, $75, $85 & $95

$79.50 for coats that were $95, $119, $125

Sizes 12 to 44—half sizes 33 to 45—jr. sizes 9 to 15—5th floor

Maurice L Rothschild

State at Jackson

POMPANO

Gus Mann and his co-workers would like to serve you

You don't have to go to Florida to enjoy all the deliciousness of Pompano, the South's most favorite fish. Right here in Chicago, the choicest Pompano, cooked to perfection, is served at Mann's. At Mann's you will always find the unusual in tablefare as well as a great variety of sea foods, steaks, chops and fowl.

Mann's Rainbo, serving the public since 1906, is distinctive among the world's great restaurants.

Luncheon, 45c; Dinners from $1.00

Open from 11 A. M. to Midnight

THIS IS OYSTER TIME — Mann's Rainbo — LAKE AT MICHIGAN — CENTRAL 7479 — CLOSED SUNDAYS AND HOLIDAYS

APPLICATION FOR $7,500-$11,250 ACCIDENT INSURANCE POLICY

AND SUBSCRIPTION TO THE DAILY TRIBUNE

NOTE: For the sum of 25c preliminary term fee, plus 10c a month in advance thereafter, the Chicago Tribune makes available to its Home Delivery Subscribers and members of their families who reside in the same household a $7,500 Travel Accident Insurance Policy. Insurance coverage eventually increases to $11,250 on continuous renewal. Issued by Federal Life Insurance Co., Chicago. NO MEDICAL EXAMINATION. One policy to a person. Issued only to applicants over 10 and under 70 years of age.

Mail this Coupon to the Chicago Tribune. SEND NO MONEY. Accredited representative will call and collect 25c. Official Carrier will collect monthy thereafter for Insurance and Subscription. Insurance will lapse if subscription is stopped.

☐ *I hereby order the Daily Tribune delivered to my home by Carrier six days a week, starting immediately, for which I agree to pay the regular rate.*

☐ *I am a Home Delivery subscriber and agree to continue.*

Do you apply for this $7,500 Travel Accident Policy?..........
(PLEASE PRINT)

Your Name?.......... First Name Middle Name Last Name

Address?.......... Number Street Apt.?..........

.... City State Phone?..........

Your Age?.......... Date of Birth?.......... Month Day Year

Are You Blind or Deaf?.......... Are You Crippled?..........

Name of Person to Whom Insurance Is to Be Paid in Case of Your Death? (Beneficiary)

.... First Name Middle Name Last Name Relationship..........

Applicant's Signature.......... Sign in Own Handwriting

NOTICE: Orders for Home Delivery of the Tribune are acceptable only from persons residing where such service is maintained and are subject to rejection by the Tribune. All applications for Insurance are subject to rejection by the Federal Life Insurance Co. Insurance does not become effective until noon the date policy is issued.

Form A2735—2-39

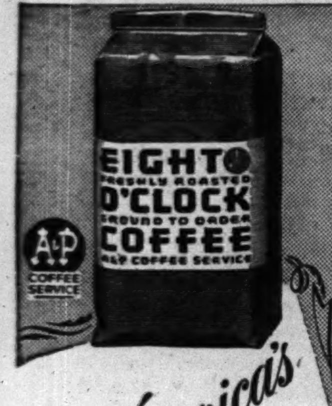

TRY America's LARGEST SELLING Coffee

For magnificent flavor, have Eight O'Clock custom ground for your own coffee pot.

EIGHT O'CLOCK COFFEE

3 LB. BAG 37c

NOW AT LOWEST PRICE IN HISTORY

AT ALL A&P FOOD STORES & SUPER MARKETS

BRITAIN HOLDING OUT ON US, WOOD WARNS SENATE

Lists Assets 'Overlooked' in Report to U. S.

[Continued from first page.]

the United States at the free disposal of the President, to permit him to transfer or carry goods to any foreign country he may be pleased to designate anywhere in the world, to authorize him to wage undeclared wars anytime, anywhere and for any other purposes he may have in mind in the future.'"

Need Bases in Europe.

George Fielding Eliot, radio and newspaper commentator on military affairs, surprised the committee with the assertion that American convoys of supply ships to Europe would necessitate the establishment of United States naval bases in Europe.

Eliot, who fought as a captain with the Australian forces in the last war, said the fleets of destroyers and smaller boats needed to convoy supply ships thru hostile zones would have to be based in Europe.

Gen. Wood told the committee that the President's bill was of such a character that a citizen opposed to our entry into the war had no choice but to oppose it.

"I, with the majority of American citizens, favor any measure tending to expedite our defense, or any measure to expedite material help to England," he said. "But this bill is not a defense measure or a lease-lend bill; it is really a war bill, transferring the war making powers of congress to the President. As such, I oppose it.

No Limits on Anything.

"There are no limits in the bill as to time, countries or money. There is nothing to prevent the use of our navy and our air force by Great Britain. There is apparently nothing to prevent sending our armed forces to the scene of the European conflict. There is nothing to prevent alien ships now in sanctuary in our harbors from being seized.

"The provision permitting the use of our ports for the repair and supply of foreign warships is contrary to international law, contrary to agreements which I understand we have signed. All these things mean war."

Wood said he could not understand the pressure of time put on the passage of the bill.

Bill Won't Produce Planes.

"Its passage does not of itself produce a single additional airplane, ship or tank," he said. "Certainly the defense program is being rushed and we understand that the bulk of munitions now being produced is being shipped to Britain as fast as possible."

As acting quartermaster general during the last war, Wood remarked that he knew something about the question of supply and of lines of communication.

"I know something about the preparation involved in such an immense undertaking as an invasion from Europe by land, air or sea power from a point 3,000 miles from our shores," he told the committee. "I know what the immense difficulties of supply are over such an extended line of communication.

Germany Needs Year.

"I would say unhesitatingly that even with the great military power possessed by Germany it would take at least one year after the conclusion of the present European war before such an attempt could even be started. And by the middle of 1942 we ought to be in such shape as to repel such an attempt, if made.

"I do not believe it will ever be made, not that I believe any Nazi promises, but because I think it is plainly in their selfinterest not to make such an attempt. Our people seem to overlook the truth of the mathematical axiom that a force varies inversely as the square of the distance. The military strength of Germany is great in the continent of Europe; translated 3,000 miles away, it becomes very weak. Conversely our industrial strength is immense here, even in the Caribbean, but translated 3,000 miles away, it becomes weak."

Calls Policy Unprecedented.

The unlimited powers granted the chief executive in the bill, Wood said, carried with them an unprecedented policy in American history that our continued national existence depends on the defense of foreign countries.

"In effect, you are called upon to write into law the admission that the United States cannot defend its own integrity by itself," he declared. "In these few phrases we abandon our independence as a nation.

"I am not ready to admit that our material and moral resources are so low that we must fall back on the resources of other nations or else go under ourselves.

Sees War in 90 Days.

"If as a result of the passage of this bill we are actively involved in the war within the next 90 days—and I believe there is this possibility if the bill passes—you will not have a united people. A vast minority, if not an actual majority of the people, will believe that we have been tricked into the war by the bill's passage; will believe their leaders in congress have betrayed them."

Dr. Beard was equally vehement in his assertions that the bill would involve this nation in war.

"Congress must decide," he said, "whether it is prepared on a showdown to carry our country into war in Europe and Asia and thus set the whole world on fire, or is resolved to stay out to the last ditch and preserve the stronghold of order and sanity even against the forces of hell."

Expel Japan from China?

He urged congress to write its own bill, authorizing the use of credit to speed up production or supplies for Britain. The amount of the credit should be fixed at an amount in excess of a careful estimate of British needs, he advised.

"Before approving this bill," he concluded, "congress must ask itself if it intends to guarantee the present extent, economic resources and economic methods of the British empire forever; whether it intends to keep sending money, ships, and commodities of war until the sovereignty of all the counquered countries is restored, Japan is expelled from China, and Russia from Finland and Poland."

Senate Witnesses

(Story starts on page 1.)

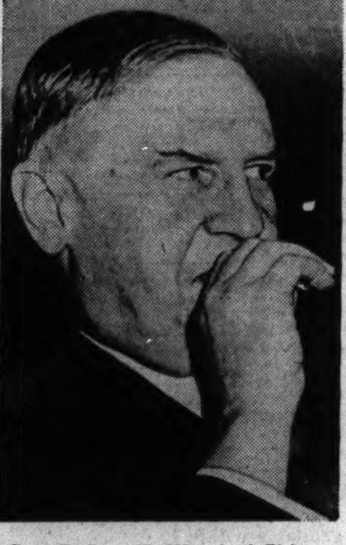

Gen. Robert E. Wood of Chicago, chairman of America First committee, testifying against lease-lend bill in Washington yesterday.

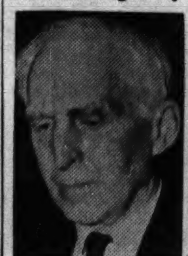

Dr. Charles A. Beard (left) noted historian, and George Fielding Eliot, radio and news commentator on military affairs, also appeared before the senate committee.

[Associated Press Wirephotos.]

Biggest American Liner Squeezes Thru Canal Locks

BALBOA, Canal Zone, Feb. 4 (AP).—Squeezing thru the Panama canal locks with scant clearance, the 30,000 ton United States liner, America, largest American built merchant ship, tonight completed her first trip thru the canal and headed for California. Passengers reported a tense moment when the America shaved by the British steamer Orduna in a narrow channel.

STATE DICTATOR BILL PROTEST TO BE HEARD TODAY

BY PARKE BROWN.

[Chicago Tribune Press Service.]

Springfield, Ill., Feb. 4.—Republican members of the Illinois house of representatives began today to line up firmly behind the O'Neill resolution intended to voice the state's protest against the enactment of the Roosevelt dictator bill.

Representative Lottie Holman O'Neill [R., Downers Grove], who introduced the resolution, said she had made some inquiries as the assembly began its third working week and, as a result hopes for its immediate recommendation by the executive committee to which it was referred. Chairman Reed F. Cutler [R., Lewistown], has posted the newly required 24 hour notice that the committee will hold a hearing immediately after the morning session of the house tomorrow.

Hope for Immediate Action.

The Republicans outnumber the Democrats on the committee 14 to 10 and several of the former said they believed it will be possible to obtain immediate action. If the resolution is adopted by the house it must have the concurrence of the senate.

"This resolution," said Mrs. O'Neill, "was presented in behalf of the many citizens of Illinois who desire to protest the steady trend toward a breakdown of our American form of government.

"The subject is of special importance at this time because H. R. 1776 seeks to take from the congress its right to act in the matter of plunging this country into war. Those of all parties who advocate defense of the United States above all in times like this are alarmed that the chief executive in his zeal for aid to Great Britain may deprive our own country of its necessary safeguards.

Not Opposed to Britain.

"Many who favor aid to England where possible without jeopardizing our own republic, hope for amendments to 1776 limiting the power granted to the chief executive and an accounting on his part to the legislative branch of the government at stated intervals; also a time limit on the grant of power.

"We deplore all-out aid to England which involves the use of men for any purpose except the defense of our own country."

"The resolution should pass," said Clinton Searle [R., Rock Island], "in order to make clear the attitude of patriotic Illinoisans on the fundamental principle that our military policy should be one of national defense—a defending of this republic on the North American continent from actual invasion."

PROF. JACOBY SENDS IN HIS RESIGNATION AS IERC CHAIRMAN

Prof. Neil H. Jacoby of the University of Chicago has submitted his resignation as chairman of the Illinois Emergency Relief commission to Gov. Green, Jacoby announced last night. The governor, in Springfield, said he had taken no action on the resignation.

Jacoby, a professor of finance, said research would take him out of the state for more than a year. He said the two and a half years during which he has been on the commission was a "long time" and had caused him considerable expense.

Gov. Green said Jacoby was one of several commission members who had signified a desire to resign. He conferred Monday with commission officials on the amount which should be appropriated for relief during the biennium starting July 1.

33D DIV. TROOPS TO FIND OUT SOON THEY'RE IN ARMY

Hardening Process First on Program.

BY GEORGE SCHREIBER.

[Chicago Tribune Press Service.]

Memphis, Tenn., Feb. 4.—When the members of the 33d division, Illinois National Guard, reach Camp Forrest near Tullahoma, Tenn., during the period between March 10 and March 21, they can expect to begin learning to be field soldiers at once.

This information was given today by Lieut. Gen. Benjamin Lear, commander of the 2d army of which the 33d division is a component.

The training will be strenuous, but at the start will not be too hard for men with "office muscles," Gen. Lear said. The hardening process will be gradual.

Compare Regular Program.

Veteran National Guard officers say that a citizen-soldier who has completed a three year enlistment in the National Guard, has reached a stage in training comparable to a regular army soldier who has just completed 30 days in a recruit reception center.

"About the beginning or middle of April we plan to augment the National Guard regiments with selected trainees," Gen. Lear said. "Up to that time the 33d division will be allowed to season itself, put its own house in order. But after that the regiments in the division will take an active part in training recruits of their own.

"More selectees will be assigned to the division some time in July. But these will be seasoned men who have gone thru an army reception center such as Camp Grant, Ill."

Will Train at War Strength.

When the regiments are filled in accordance with the army war strength tables, the training of the division will be started in earnest. Then will come battle problems and maneuvers.

By this time the division will have been built to approximately 17,000 men. It is expected that the 33d will move to Camp Forrest with approximately 12,000 men, of which 40 per cent can be classed in the recruit stage. The augmentation in April will build it to about 14,000 men and the assignments in July will fill the balance.

Similar methods will be used for the five other divisions that comprise the 2d army. When filled to the allotted war strength in tables of organization, the 2d army will have approximately 117,000 men.

Japanese Ship to Land New Attaches at Lisbon

LISBON, Portugal, Feb. 4 (AP).—A Japanese transport is scheduled to arrive here on Feb. 16 with new naval and air military attachés and other diplomatic personnel for European ports, it was announced tonight. The ship will return to Tokio with Japanese civilians and diplomats on leave from Europe, it was said.

WOMEN, TOO, NEED NOURISHING LUNCHES

HOT ROAST BEEF SANDWICH

—Tender, native-aged Beef Served in Generous Measure on Freshly-Baked Bread—with Butter and Rich, Home-Made Gravy 15c

Famous for Ham and Sweets

YOUR HOST, D. L. TOFFENETTI

TRIANGLE Restaurants

Seven in Chicago's Loop

ALWAYS OPEN AT

57 W. RANDOLPH ST.

IN NEW YORK—TOFFENETTI RESTAURANT, 43rd & BROADWAY

FINE WINES

Extra Selected California

COCKTAIL SHERRY

PALE, DRY

(Alcohol 20% by Volume)

FULL QUART 80c Inc. Tax

Better Than Many Imported Sherries!

California Sauterne • Claret • Rhine Burgundy • Zinfandel

(Alcohol 13% by Volume)

GALLON . . 85c Inc. Tax

California Port • Muscatel • Sherry

(Alcohol 20% by Volume)

GALLON . . . $1.36 Inc. Tax

Orders for 3 gallons delivered FREE in Chicago and Suburbs

Jug deposits 10c per gallon

Complete Stock Reliable Liquors

SPECIAL DISCOUNT ON CASE LOTS!

Cocktail shakers, glassware, and drink mixing accessories. Clever gifts, entertaining tricks and party novelties.

Ask for catalog and punch recipes.

Joe Grein & J. Pahls, Inc.

OPEN DAILY, 7:30 A. M. to 9 P. M.

Sunday and Holidays Noon to 6:30 P. M.

210 W. MADISON STREET

WE DELIVER. JUST PHONE FRAnklin 7788

WE MOW 'EM DOWN!

Our newest service—the Remington Suntan Shave—combines Terminal's 33-year-old shaving technique, a triple head Remington shave and a Hanovia Sunlamp tanning. The result is amazing!

Your skin will be velvet smooth, your face will glow, you'll feel good and look better! It's only fifty cents—so try one today. Satisfaction guaranteed or your money back!

Our customers say they're wonderful for the complexion—and if taken regularly will give you an enviable Florida tan!

P. S. *We'll sell only one of these marvelous razors to a customer.*

TERMINAL BARBER SHOPS

"Where the Promise is Performed"

Joseph B. Schusser, President

Visit your nearest Terminal Barber Shop today

PALMER HOUSE Randolph 2602 · NEW BISMARCK HOTEL Central 1090

MERCHANDISE MART Superior 7003 · ONE NO. LA SALLE ST. Franklin 4145

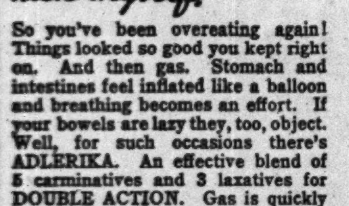

"I could kick myself!"

So you've been overeating again! Things looked so good you kept right on. And then gas. Stomach and intestines feel inflated like a balloon and breathing becomes an effort. If your bowels are lazy they, too, object. Well, for such occasions there's ADLERIKA. An effective blend of 5 carminatives and 3 laxatives for DOUBLE ACTION. Gas is quickly relieved and gentle bowel action follows. Get ADLERIKA from your druggist TODAY.

[ADVERTISMENT]

Beware Coughs from common colds That Hang On

Creomulsion relieves promptly because it goes right to the seat of the trouble to help loosen and expel germ laden phlegm, and aid nature to soothe and heal raw, tender, inflamed bronchial mucous membranes. Tell your druggist to sell you a bottle of Creomulsion with the understanding you must like the way it quickly allays the cough or you are to have your money back.

CREOMULSION

For Coughs, Chest Colds, Bronchitis

IMPORTANT FOR SKIN SUFFERERS

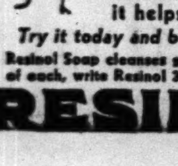

There is quick relief for itching, smarting skin, in time-tested Resinol. It soothes as it helps nature heal.

Try it today and be convinced!

Resinol Soap cleanses gently. For sample of each, write Resinol 34, Baltimore, Md.

RESINOL

Head Cold?

Treat stuffy head colds this new, scientific way . . . take CLEAR-AGAIN! So fast-acting that in 5 hours your head will feel clear as a bell . . . or money back. Clear your head with CLEAR-AGAIN Tablets. Only 25c a box at all druggists'

Take CLEAR-AGAIN HEAD COLD TABLETS

Chicago Daily Tribune.

THE WORLD'S GREATEST NEWSPAPER

Vol. C. Wednesday, February 5. No. 31.

Published daily except Sunday at Tribune Tower, 435 North Michigan avenue, Chicago, Illinois.

The Tribune company, publishers.

MAIL SUBSCRIPTION PRICES:

Mail subscription prices in Illinois [outside Chicago], Indiana, Iowa, Michigan, and Wisconsin: Daily Tribune only, $5.00 per year; with Sunday Tribune, $12.50 per year.

Zones 3 and 4 in states other than Illinois, Indiana, Iowa, Michigan, and Wisconsin: Daily Tribune only, $7.50 per year; with Sunday Tribune, $15.00 per year.

Zones 5, 6, 7, and 8 inclusive, Canada, Mexico: Daily Tribune only, $12.00 per year; with Sunday Tribune, $19.50 per year.

Foreign: Daily Tribune only, $25.00 per year; with Sunday Tribune, $42.00 per year.

Entered as second class matter, May 14, 1903, at postoffice at Chicago under the act of March 3, 1879.

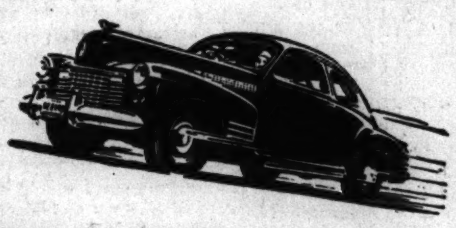

TIME TO GET UP!

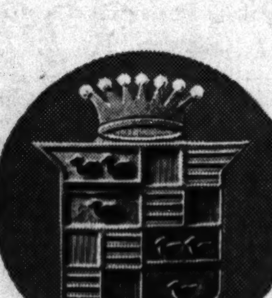

THE MOST BEAUTIFUL and powerful Cadillac V-8 ever built is now *priced* for *modest* incomes. What's more, *owners report 14 to 17 miles per gallon!* Read those two facts again, and you'll agree—now's the time to come *up* to America's finest, and enjoy performance, comfort and luxury *beyond comparison.*

Cadillac $1345

For the Cadillac Sixty-One Five-Passenger Coupe delivered at Detroit. State tax, optional equipment and accessories—extra. Prices subject to change without notice.

Visit the Cadillac exhibit at the 18th Annual Motor Salon, Edgewater Beach Hotel, through February 9.

SEE YOUR NEAREST CADILLAC DEALER

OLD GRAND-DAD

HEAD OF THE BOURBON FAMILY

ONE TASTE WILL TELL YOU WHY

FIRST in Quality

FIRST in Reputation

FIRST in Popularity

among

BOTTLED IN BOND

Kentucky Straight Bourbon Whiskies

For finer drinks write for "The Host's Handbook." Send 10c to National Distillers, P. O. Box 12, Wall St. Station, New York, N. Y.

COPYRIGHT 1940, NATIONAL DISTILLERS PRODUCTS CORP., N. Y.

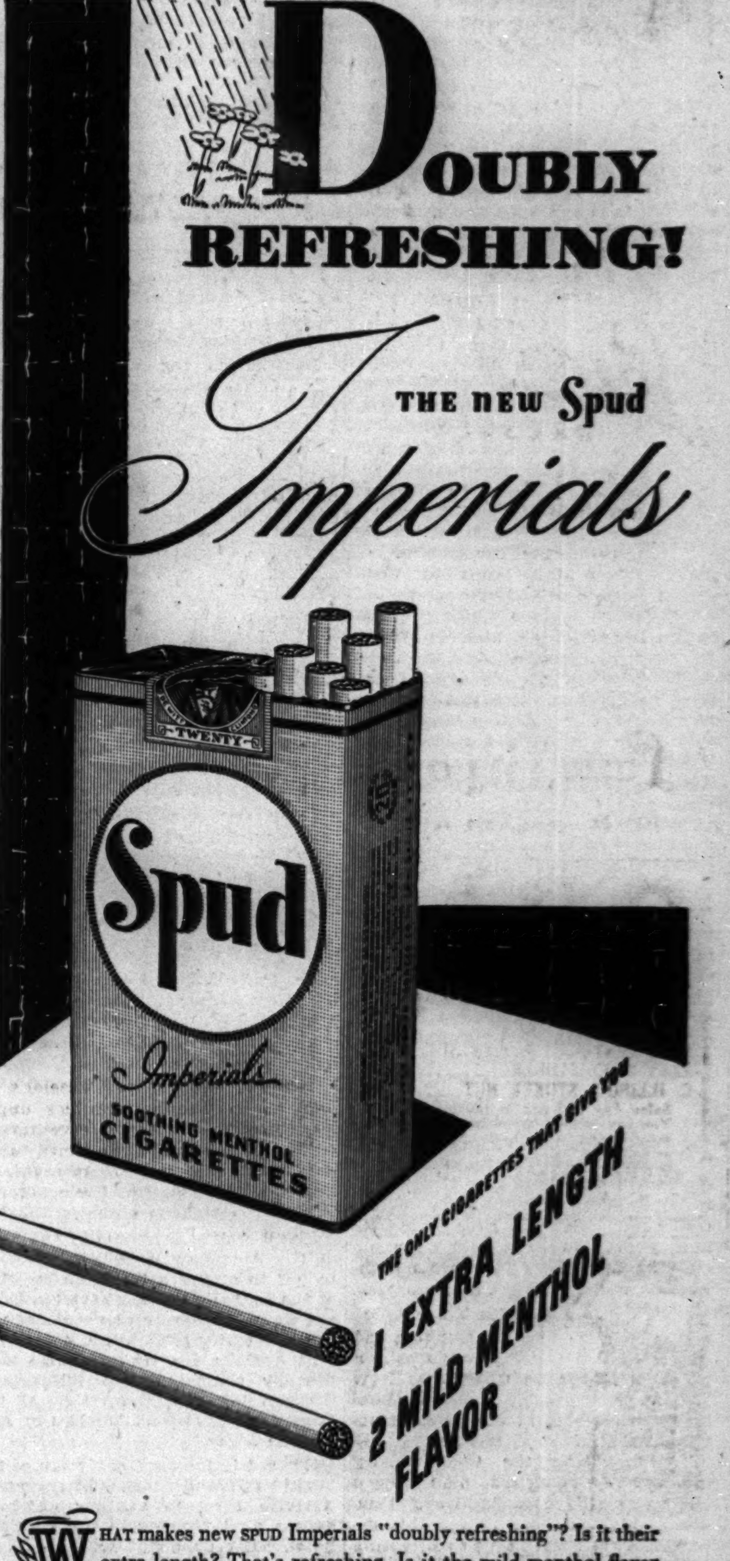

DOUBLY REFRESHING!

THE new Spud Imperials

WHAT makes new SPUD Imperials "doubly refreshing"? Is it their extra length? That's refreshing. Is it the mild menthol flavor that brings out the subtle fragrance of a newly created blend of choice tobaccos? That's refreshing, too. It's a rare combination of smoking advantages found only in SPUD Imperials . . . a combination that makes them "doubly refreshing" and the "smoothest cigarettes you've ever smoked." So, freshen up with the doubly refreshing cigarettes in the unique silver and blue pack. Ask for new SPUD Imperials, today.

The Axton-Fisher Tobacco Co., Louisville, Kentucky

Copr. 1940, The Axton-Fisher Tobacco Co.

THE NEIGHBORS By George Clark

"But mom, if I scoop a path clear out to the garage it will only spoil the beauty of it all."

LANE BRYANT'S SECOND FLOOR
★ Mail and Phone Orders Randolph 9800

SIZES 38 to 52
$17.50
Lanely DRESSES
• Confetti shiffle embroidered dots.
• Sheer navy or black.
• Deep inverted pleat pretending to show a skirt beneath.
Second Floor—Fashions.
Lane Bryant
101 N. WABASH AVE.

COAL
POCAHONTAS MINE RUN $7.10 Ton
DOMESTIC MINE RUN.......$7.35
EAST KENTUCKY STOKER NUT..$7.00
EAST OHIO STOKER.......$5.75
C. ILLINOIS STOKER NUT......$4.50
Sales Tax included in ten ton loads. You are invited to see the coal you buy, at our docks, 901 N. Halsted street, near Chicago Ave.
MARINE COAL COMPANY
925 N. HALSTED ST. MOHAWK 6200

BOAT & SPORTS SHOW
1 PM TO 11 PM
NAVY PIER
ADMISSION 50 CENTS
CHICAGO'S DAZZLING ANNUAL Out of Doors SPORTS DISPLAY
Feb. 1st. to Feb. 9th, incl.

U. S. HASN'T ONE PLANE FIT FOR WAR!—WHEELER

All Lack Vital Equipment, Says Senator.

Asks Cannon Planes

New York, Feb. 4 (AP).—Aviation circles said today that Air Chief Marshal Sir Hugh Dowding, former chief of the British royal air force fighter squadrons, in this country on a special mission, is appealing to American manufacturers for 400 mile an hour pursuit ships carrying 20 m. m. cannon capable of penetrating heavy German airplane armor.

German bombers operating on short hops from the French coast and unencumbered by heavy fuel loads, can stand the additional weight of cockpit armor, it was said.

Aviation circles said about 400 Curtiss P-40 pursuit planes have reached Britain recently and are being armed in keeping with British ideas. They will be supplemented next month by the Bell Airacobra.

[Chicago Tribune Press Service.]

Washington, D. C., Feb. 4.—Senator Burton K. Wheeler [D., Mont.], undaunted by President Roosevelt's personal and bitter attack upon him, continued hammering at the administration and its war policies today by declaring that the United States does not possess one single warplane capable of holding its own in the European war.

Wheeler, active leader of senate opposition to the pending dictator bill, whose enormous powers Mr. Roosevelt claims he needs to help the British, said that he received his information from an "absolutely reliable source."

As of Jan. 1, the Montana senator asserted, the country did not own a single military plane equipped with self-sealing gas tanks, armor protection or sufficient fire power to meet the test of the current war.

None Has All Three Devices.

Without self-sealing tanks warplanes become "flaming coffins," Wheeler declared. American planes have one or two of the above requirements for modern warplanes, but none has all three, he said.

Wheeler's statement was along the same lines as the secret testimony of Secretary of War Henry L. Stimson last week before the senate foreign affairs committee, as disclosed by THE CHICAGO TRIBUNE, and Wheeler repeated parts of this secret testimony today.

Lending support to Wheeler's attack on the administration's unpreparedness to provoke intervention in a foreign war was the word today from Buffalo, N. Y., that the army air corps is accepting delivery of one of its fastest pursuit planes, the Bell Airacobra, without 37 mm. cannon, its most potent weapon.

The Bell Aircraft company, makers of the Airacobra, explained that a bottleneck in production of the cannon at the Colt Firearms company has caused the planes to leave the factory unarmed. Colt is unable to produce the guns in sufficient quantity and as a result only five cannon have been placed in planes at the Buffalo plant.

The Airacobra is supposedly one of the army's best planes and is capable of better than 400 miles per hour.

President Roosevelt took occasion to single out Wheeler for personal attack again today. Mr. Roosevelt said that a statement by Wheeler that four-fifths of this country's airplane output has gone to Britain must be very satisfactory to the reichschancellor [Adolf Hitler]. When asked for comment on Wheeler's statement on deliveries to Britain, the President said that anybody could work out all sorts of things by figures, official and unofficial, and that this particular conclusion must be very satisfactory to the reichchancellor.

Roosevelt Story Denounced.

Last week the President also claimed that Wheeler predicted in 1934 that the Nazis would dominate Europe and implied that Wheeler favored this. The President in making this statement claimed that this report had been given to him by the late ambassador to Germany, William E. Dodd, to whom Wheeler allegedly made the remark. Wheeler denied the President's statement as a "despicable lie" and declared that the President was making a slanderous attack on him to discredit his [Wheeler's] opposition to American entry in any foreign war.

"During eight years in which the administration had a subservient congress it was issuing many belligerent statements but had nothing in the way of fighting planes to back them up," Wheeler said today. "It is all right to try to bluff somebody but we always should be able to carry out the bluff in case of necessity."

Chicagoland Plants Busy on Defense

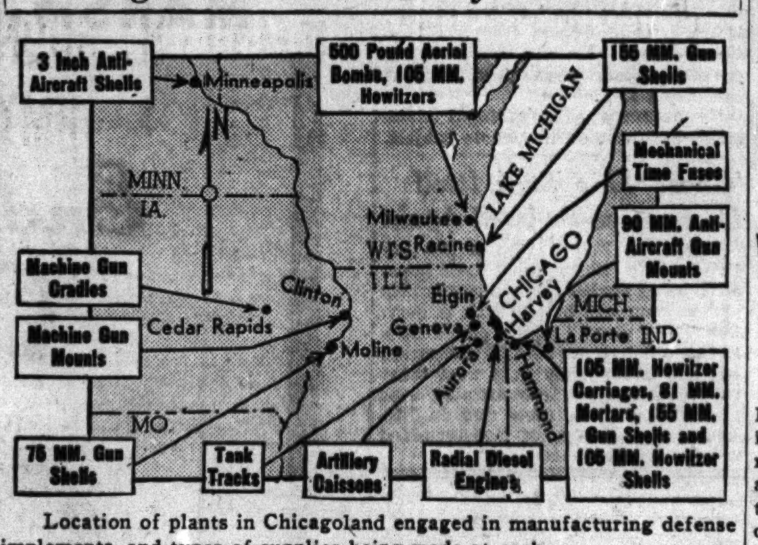

Location of plants in Chicagoland engaged in manufacturing defense implements, and types of supplies being made at each.

Factories Hum

Chicagoland has become one of the most important centers in the nation's rapidly expanding armament industry, officials of the Chicago ordnance district said yesterday. Plants thruout the area are concentrating more and more of their production capacities on the task of filling defense contracts, they said.

Two Milwaukee manufacturing plants are turning out the new 105 mm. howitzers, less carriages, for the field artillery, and another Milwaukee concern is engaged in the manufacture of 500 pound aerial bombs. At Hammond, Ind., a huge railroad equipment firm is making the carriages for the 105's, and also is turning out 81 mm. mortars and artillery shells.

Other cities in which defense contracts have been placed include Clinton, Ia., where machine gun mounts are being made; Cedar Rapids, Ia., machine gun cradles; Moline, 75 mm. gun shells; Minneapolis, 3 inch anti-aircraft shells; Racine, Wis., 155 mm. gun shells; La Porte, Ind., 90 mm. anti-aircraft gun mounts, and Harvey, Ill., radial diesel engines.

BRITAIN TOLD U.S. WILL FILL GAP IN SHIPPING LOSSES

Cabinet Minister Says Speed Is Vital.

BY LARRY RUE.

[Chicago Tribune Press Service.]

LONDON, Feb. 4.—Britain is certain that America intends to contribute extensively to fill the gap between British shipping losses and the construction of new ships, because "they have appointed themselves the arsenal of democracy," Minister of Shipping Ronald H. Cross said today in an address to the Empire society.

"Even if that help were not forthcoming, it would not mean that we could not stand a long war," he declared, "but we might have to set out for a longer war than we need to contemplate at the present time."

Depends on Construction.

Yet, he said, "the speed with which the new construction goes forward in the United States is bound to be vital to the whole situation. So much depends, therefore, on the speed with which the United States can give us help."

During the week ending at midnight Jan. 26-27, he said, 9 ships totalling 33,604 tons were sunk. Seven of these ships were British, totalling 23,514 tons. The average figure of the losses for the past seven weeks is 39,494 tons.

The admiralty announced tonight the British trawlers Relonzo and Luna Lady had been sunk.

Cross also disclosed that Britain is to get patrol planes from the United States for convoying her merchant fleet.

Sunk Off Irish Coast.

New York, Feb. 4 (AP).—The 5,562 ton British freighter Justitia, which recently traded between United States eastern ports and London, has been torpedoed and sunk off the Irish coast, marine circles said today. No report on its crew was available.

Report Bomb Attack on Ship.

BERLIN, Feb. 4 (AP).—German bombers hit a 10,000 ton merchant vessel off the English coast today and left it afire and listing heavily in a continuation of the heightened war on British shipping, the official German news agency DNB announced.

Harry Hopkins Lunches with Queen Wilhelmina

LONDON, Feb. 4 (AP).—Harry Hopkins, President Roosevelt's personal envoy to Britain, was a luncheon guest today of Queen Wilhelmina, exiled ruler of the Netherlands.

FORD PROPOSES TO BUILD ARMY BOMBING PLANES

Wants to Perform Job on Assembly Line.

Detroit, Mich., Feb. 4 (AP).—Henry Ford, it was learned here today, has informed the war department he is ready not only to build parts and subassemblies for bombing planes but that he would like to construct the complete plane on a moving assembly line.

Ford's proposal was made after announcement of the tentative agreement under which the Ford company would make parts and subassemblies for Douglas and Consolidated bombers. The manufacturer already has drafted plans for a special factory with a mile long assembly line to be erected on property Ford already owns and of sufficient area to provide a large airport adjacent to the plant.

There was no intimation as to the rate of output Ford would expect to attain in assembling the complete bomber. It was explained, however, that, the schedule of production on the Pratt & Whitney radial, air cooled 18 cylinder engines which Ford expects to start turning out late this summer, calls for one engine an hour.

New Engine Under Test.

It was emphasized by sources close to Ford that the plan he has in mind is related wholly to the production of the bomber planes for which Ford with Chrysler and General Motors has been asked to produce parts and subassemblies. Whether he might subsequently hope to use the plant for the construction of planes powered with his new 12 cylinder, V-type engine now undergoing experimental tests in the Ford factory, was not indicated.

Ford associates, in discussing his desire to build the entire plane, were emphatic in saying Ford had not declined to make the parts and subassemblies as proposed a few weeks ago. He long has cherished the desire to build the entire plane, they explained, and offered his plan as possibly a time saver, in which materials, machinery, and assembly lines could be coördinated to full advantage.

Bombers a Different Problem.

At the same time, these Ford associates said, this plan should not be tied in with the Ford assertion of last spring that he could, under certain conditions, make 1,000 airplanes a day.

"We're talking about bombing planes now, not pursuit jobs, as we were last year," one source close to Ford said, adding "bombers present a lot of different problems."

Presumably the matter of licenses to use the patents of aircraft manufacturers for the construction of the complete plane would be involved in any materialization of the Ford plan.

Harry H. Bennett, personnel director, today said the Ford company is thru engaging the C. I. O. automobile workers in a controversy just to keep the issue of unionism alive. "We are going to mind our business and run our plant," he added. "This thing of issuing statements just gives the union more controversy and they like trouble. We had collective bargaining long before those fellows ever thought of it. We are not going to do anything different than we have in the past."

SEEK TO AROUSE PUBLIC TO FEED 5 LITTLE NATIONS

Open Midwest Office of National Committee

The midwest committee of the National Committee on Food for the Five Small Democracies opened headquarters at 400 North Michigan avenue yesterday. According to an announcement by Chauncey McCormick, chairman, the committee seeks to arouse public opinion in behalf of 37 million stricken peoples of Finland, Norway, Holland, Belgium, and central Poland.

"Most of the countries have the money to buy food, but they have no way of getting the food thru the blockades of Germany and England," Mr. McCormick explained. "By arousing public opinion in America the committee feels that Germany and England will be forced to allow food to pass thru their respective blockades.

No Time to Waste, He Says.

"Certainly there is no time to waste if we want to be successful in aiding this cause. I say this with a recent news article fresh in my mind. It stated 'Famine is expected to hit Belgium within two weeks.'"

The committee is not asking for funds or supplies, he said. It is merely inviting the public to express its opinion of a practical plan to feed the starving without weakening the military effectiveness of the British blockade.

Persons wishing to do their part to aid the committee are requested to send their signatures backing its objective to headquarters.

Executive Staff Members.

Members of the recently appointed executive staff for the midwest committee are Mrs. Herbert E. Bradley, author; Mrs. Charles S. Clark, president of the Conference of Club Presidents and Program Chairmen; James H. Douglas, former assistant secretary of the treasury; Charles W. Gilkey, dean of the University of Chicago chapel; Mrs. Byron S. Harvey, and Edward A. Hayes, past national commander of the American Legion.

Others are Rabbi Charles E. Shulman of North Shore Congregational Israel of Glencoe; Charles Clayton Morrison, editor of Christian Century; the Rev. Ernest F. Tittle, pastor of the First Methodist church of Evanston, and the Rev. Edwin H. Wilson, pastor of the Third Unitarian church.

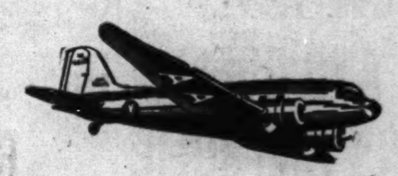
NEW YORK
MOST FREQUENT DAILY SERVICE of any air line
★ American Airlines Flagships provide the most frequent service to New York. You can go via Detroit and Buffalo, or via Cincinnati and Washington or via the NON-STOP route. Three non-stop flights daily: 12 noon, 3 pm, 5 pm (3 hours 59 minutes). $44.95 one way, $80.90 round trip. For reservations, call your Travel Agent or PORsmouth 7000. Ticket Office: Palmer House Arcade.
AMERICAN AIRLINES Inc
ROUTE OF THE FLAGSHIPS

1st STATE PAWNERS SOCIETY
UNDER STATE SUPERVISION
Loans on
DIAMONDS WATCHES — JEWELRY SILVERWARE
1% PER MONTH ON ALL LOANS
No Other Charges
from $1 to $5,000
CAPITAL AND SURPLUS $3,000,000.00
A. A. CARPENTER, KENT CHANDLER, ALBERT B. DICK JR., T. E. DONNELLEY, JOHN V. FARWELL, HOWARD W. FENTON, JOHN McKINLAY, JOHN STUART, JOHN P. WILSON
42 SOUTH CLARK STREET — NEAR MONROE
No Branch Offices

CONVENIENT CREDIT • GUARANTEED SATISFACTION
Maurice L Rothschild
CLOTHES VALUES SURPASS THEM ALL
we're clearing the 1940 wholesale stocks of our famous quality makers that will give you tremendous savings
$50 and $55
1 & 2-TROUSER SUITS—TOPCOATS—OVERCOATS & EVENING CLOTHES
$38.50
$60 and $65
1 & 2-trouser suits, topcoats, overcoats at
$48.50
$40 and $45
1 & 2-trouser suits, topcoats, overcoats, tux or tails
$33.50
$125 SEDAN MONTAGNAC OVERCOATS, $97.50
from such famous makers as Kuppenheimer, Wall St., La Salle, Kentbridge, Cromwell, Brookdale —in sizes up to 56 long stout
Men's suits, 2nd floor—younger men's suits, 4th floor—overcoats, 6th floor
Hickey-Freeman
$75 $85 $95 $100 luxury overcoats & topcoats $69.50
$65 $75 $85 $100 luxury suits & evening clothes $59.50
VALUE BASEMENT SAVINGS ARE MARVELOUS
Famous Stewart McCray suits in pure wools & worsteds—values up to $25
$16.95
Such quality, styles & tailoring is unheard of at $16.95
Zip lined all wool 2-in-1 coats in balmacaan & box styles that are sensational at
$16.95
Zip out the lining for cool days; zip in for cold ones
2 hours free parking at Palmer House garage, Quincy near State, with every purchase of $1 or more
MAURICE L ROTHSCHILD
State at Jackson

THE STORE FOR MEN
MARSHALL FIELD & COMPANY
Store Hours: 9 a.m. to 5:30 p.m.
Washington and Wabash
DOUBLE FEATURE
Special Selling
Solid Color, Contrast Piping
BROADCLOTH PAJAMAS
far below what you'd expect, only $2.45

★ Regularly selling for considerably more, their quality is easily recognizable in the superior fabric and the distinctive needling.
★ Appealing solid shades. Blue, gray, tan, green and white. Contrast color piping. Notch-collar and middy styles. Sizes 15, 16, 17, 18. Make it a point to invest in a pair or two at the first chance! Extra long pajamas at only $2.95
First Floor
Also Evanston and Oak Park
Special Selling

Striped and Figured, Collar-Attached
BROADCLOTH SHIRTS
An excellent value at only $1.85
★ Substantially below the usual price. Fine, lustrous broadcloths, with low-band 3-inch-point attached soft collars and single-button cuffs. Scientifically tapered from shoulders to waistlines for smarter appearance, greater comfort. No bunching at the belt.
★ Broad choice of twelve attractive patterns on light and dark grounds in stripes and figures. Blues, wines, grays, greens. Sizes 14 to 17½; sleeves 32 to 36. Sanforized shrunk (less than 1% shrinkage). Plan to take advantage of this unusual offer today!
First Floor—Also Evanston and Oak Park
THE STORE FOR MEN

WILLKIE VISITS KING AND QUEEN; BEGINS TRIP HOME

Off for Lisbon After Seeing De Valera.

(Picture on back page.)

LONDON, Feb. 5, Wednesday (AP).—Wendell L. Willkie left London early today for Lisbon, Portugal, on his way home. He will leave Lisbon at midnight tomorrow on a Pan American Clipper, hurrying to Washington, D. C., to testify before the senate foreign relations committee on President Roosevelt's "lend-lease" bill.

Willkie closed his nine day stay in Britain yesterday with visits with King George VI. and Queen Elizabeth and Eamon de Valera, prime minister of Ireland.

The outstanding impression of his survey of warring Britain, he said, is "the morale and unity of British people of all classes."

Talks Bases with De Valera.

Before he flew to Dublin in a private plane to see De Valera, Willkie said he would ask him about the controversial subject of Ireland's ports, which Britain wants to use in her fight against the German counterblockade, but would not try to sway the prime minister. De Valera has refused to let Britain use the ports and bases.

De Valera and Willkie talked for an hour and a half. Willkie later said they discussed "the position of Ireland, the international situation and so forth." He added that nothing was said that modified his original opinions about American aid to Britain and that he undoubtedly would relate the topics of the conversation when he goes before the senate committee.

"I got the information I wanted," Willkie declared after he came back to England.

He returned to Liverpool at 3 p. m. and then flew to London's Heston airdrome. Shortly thereafter he saw the king and the queen.

Emerging from his audience with their majesties [presumably at Buckingham palace], Willkie said, "Britain is almost miraculously fortunate in her leadership."

HOLDS UP CONCLUSIONS

BY LARRY RUE.

[Chicago Tribune Press Service.]

LONDON, Feb. 4.—Wendell L. Willkie told British newspaper men tonight that he was reserving certain conclusions, which he has reached or is drawing up, for release where they can "most effectively" contribute to the British cause.

He refused to disclose what he told Prime Minister De Valera of Ireland or what De Valera said to him, but it was clear they did not see eye to eye regarding Ireland's place in the war.

The importance of the testimony Willkie will give before the senate foreign relations committee, or of articles he may write, is not minimized here, but there has been a tendency in the British press not to exaggerate the importance of his remarks.

One newspaper, reporting Willkie's visit to the Liverpool cathedral, where he saw some of the finest examples of modern stained glass, quoted him as saying, "They're magnificent. Standing here looking at them makes a man feel his soul. Those that say art died in the middle ages ain't right."

Style Changes

[TRIBUNE Photo.]

Jean Groenier modeling modern spring outfit and Frances Farwell in 1891 style.

What was the height of fashion when the University of Chicago was founded and what it is now that the university is celebrating its 50th anniversary, were contrasted by six coeds in the Stevens hotel yesterday. The co-eds, who are chorines in the university's 16th annual "Mirror Show," modeled the clothes for the Style Creators of Chicago, a group of local dress designers and manufacturers, as a feature of the Creators' spring market week now being held in the Stevens.

BRITISH EARL'S HEIR IS FOUND SHOT TO DEATH

[Chicago Tribune Press Service.]

LONDON, Feb. 4.—A series of tragedies which has befallen the Lambton family thru many generations was recalled today when Viscount Lambton, 21 years old, son and heir of the fifth earl of Durham, was found shot dead on the lawn of the family residence, Fenton house, near Wooler, Northumberland. A gun was discovered by his side.

Within the last four years several members of the ancient family have come to untimely deaths.

According to ancient family tradition the lords of Lambton for nine generations were doomed not to die in their beds. The story dates from the time of the crusades, when one Lambton killed a worm so huge that it could wind itself around a hill near Lambton castle. But the price of his victory was that he should kill the first living thing that he met after slaying the worm. Meeting his father, he shirked, with the result that the curse was laid on the family.

GERMAN RAIDERS STRIKE AT EAST COAST OF BRITAIN

LONDON, Feb. 5, Wednesday (AP).—German bombers struck at England's eastern coast last night in the most widespread attack in two weeks, but nowhere was the attack described as "really heavy." They flew thru bitter weather that blanketed part of France with snow and concentrated on an east coast port for several hours. Some fire bombs fell in London.

Hostile craft were reported also over East Anglia, the Midlands, southwest England, and Wales.

Yesterday had brought announcements of a punishing double British blow at the Nazi-occupied French seaport of Brest, and of the destruction of five German planes.

BRITAIN REFUSES AGAIN TO DIVULGE HER PEACE AIMS

Kennedy's Testimony Is Cited in Parliament.

LONDON, Feb. 4 (AP).—The British government today again rejected an opposition demand for a detailed statement of peace aims.

The opposition has been calling for such a statement since the late Neville Chamberlain, prime minister at the outbreak of the war, defined England's objective broadly as to "smash Hitlerism."

Cite Kennedy's Testimony.

Arthur Greenwood, minister without portfolio, was asked in the house of commons to "clear up the ambiguity" in view of the testimony of Joseph P. Kennedy, former American ambassador, before the house committee on foreign affairs in Washington, D. C., last month, that he had "no idea" what the aims were.

Greenwood replied that he "could not be responsible for statements by ex-ambassadors," and added that "some of these statements certainly had not the approval of the [British] government."

Government Balks Query.

The government also refused to give assurances that it would not lend or sell additional British possessions for use as United States naval bases, as it did in the deal for 50 American destroyers.

G. H. Hall, undersecretary for colonies, answered "no" to the demand of Capt. Cunningham Reid for "assurance that there will be no lending or sale of our possessions without consulting the house."

He promised a government statement, however, on the whole subject.

'Ghost' Ship Sails Itself Home; Can Be Used Again

LONDON, Feb. 4 (AP).—A 200 ton British ship, which sailed itself home after being abandoned aflame 60 miles at sea, soon will be put back in service. The "ghost" vessel edged safely past a dangerous rock by inches and berthed itself safely in a west coast inlet. Its engines were turning over slowly when the crew fled in lifeboats. The flames, of undetermined origin, quickly burned out.

MARSHALL FIELD & COMPANY

Roses are red
Violets are blue
Let a Valentine from Fields
Win a heart for you....

WIDE ASSORTMENT OF CARDS 5c to $5

Let us show you 1001 ways to say "Be My Valentine"

Gift Court—Second Floor, Middle, State
Also Evanston and Oak Park

Today!

LUNCHEON FASHION SHOWING

"Preface to Spring"

12 to 12:45; repeated 1:15 to 2

Walnut and Narcissus Rooms—Seventh Floor.

MARSHALL FIELD & COMPANY

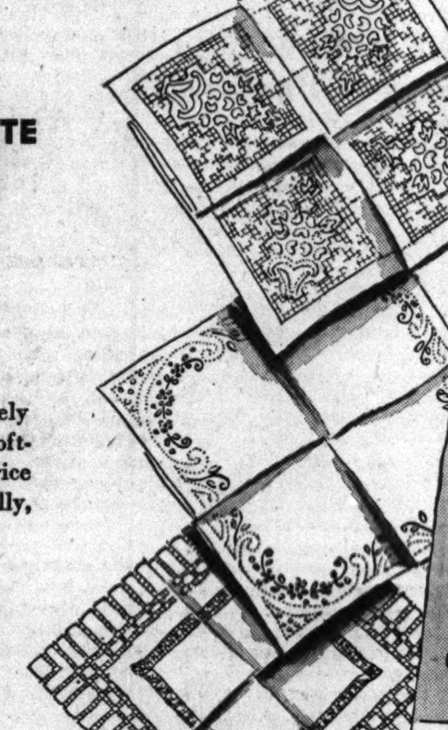

Brighten your dark dresses with

HANDMADE, SNOWY WHITE LINEN HANDKERCHIEFS

Specially priced

35c

You'll want "scillions" of these lovely "necessities" . . . for their gossamer softness, delightful designs, and special price make them irresistible. (Incidentally, wouldn't they be grand Valentines?)

First Floor, South, State
Also Evanston and Oak Park

Riding the crest of fashion . . . the boat-shaped bag . . . it's your

BAG OF THE MONTH

$5

Tuck it under your arm . . . it's such a just-right size and shape. Leather, deftly molded . . . softly shirred to the frame. Fanfare of shades for Spring. Calf in black, brown, tan or navy; patent in black, red or Kelly; morocco in navy, red, Kelly or beige.

First Floor, South, State
Also Evanston and Oak Park

GALATEA GLOVES

to give your hands a lovely, sculptured look

$2 and $2.50 pair

New gloves in Chamoisuede, a dove-soft, double-woven cotton fabric. Gloves with the graceful lines of Galatea's hands . . . Galatea, the statue beloved by Pygmalion. Choose them in blond, yellow, light beige, black, brown or white. Wonderfully washable.

First Floor, South, State
Also Evanston and Oak Park

The hand-sewn glove, $2.50

The saddle-sewn glove, $2

Dark suit—sheer blouse. What slip can you wear?

WHITE TOPPER by American Maid

$2

Half white, half black, this Celanese* rayon slip solves your problem! Fetchingly feminine with fagotting trim, its semi bra bodice assures a superb fit. Tub it again and again . . . it pops up like new. 32-40, $2.

Also tea rose or white. 32-40, $2

**Reg. U. S. Pat. Off.*

Knit Underwear
Fifth Floor, South, Wabash
Also Evanston, Oak Park

MARSHALL FIELD & COMPANY

End-of-the-Season Clearances

RICHLY FURRED COATS

at greatly reduced prices.... all styles, all furs, all sizes

Take your choice of Forstmann and Juilliard woolens . . . of mink, Persian lamb, silver fox, sheared beaver and other popular furs . . . of box and fitted styles. And save for today *and tomorrow* at these unusually low, end-of-the-season prices!

THE COAT SALON

$67 and $77

The coat shown is a soft black Forstmann wool with luxurious blended mink collar and cuffs; priced, $77

MODERATELY PRICED COATS $57 and $67

Almost half this coat is softest mole, gathered in front like a fabric. Juilliard in black or ranch brown at $57

Coat Salon and Moderately Priced Coats
Sixth Floor, North, State
Also in Evanston and Oak Park

BUY YOUR FUR COAT NOW!

. . . the coat you'll wear today and tomorrow and tomorrow

. . . the beautiful mink, beaver or lamb you've always wanted

THESE DRASTIC END-OF-THE-SEASON REDUCTIONS SAVE YOU MONEY!

Sheared beaver		$395	$495	$595	$695
Black-dyed Persian lamb paw				$165	$195
Mink-blended muskrat				$165	$195
Black-dyed Persian lamb	$295	$395	$495	$595	$695
Black-dyed caracul lamb		$395	$495	$595	$695
Hudson seal-dyed muskrat			$265	$295	$365
Dyed China mink, skin-on-skin, $325—let out					$565
Dyed Jap mink, skin-on-skin, $465—let out					$695
Blended mink			$795	$895	$1,095
Natural mink			$1,295 up to $3,695		

Fur Salon—Sixth Floor, North, Wabash

BRITISH CAPTURE CIRENE, BIBLICAL CITY IN N. AFRICA

Bomb and Machine Gun Fleeing Italians.

CAIRO, Egypt, Feb. 4 (AP).—British mechanized forces have entered Cirene, ancient city of western Libya, adding the fourth major Italian stronghold to their conquest of the North African colony. The capture of the city placed the British flag within 130 miles of Bengazi, next big objective of the British.

Cirene, some 60 miles west of Derna, formerly was the general headquarters of Marshal Rodolfo Graziani. His retreating forces now are strung out along the road leading westward to Bengazi under savage pounding of the British air force.

With the entry into this Biblical city, founded in the seventh century, B. C., the British in less than two months have advanced some 250 miles in their drive to throw Premier Mussolini's forces out of the North African desert colony.

Control Fertile Table Lands.

One of the choicest plums yet to fall into their hands was gained by the British at Cirene. It is the center of fertile table lands watered by fresh springs and is only 10 miles from the Mediterranean port of Apollonia.

Roaring ahead of the land forces, British planes pounced on Italian forces speeding by truck toward Bengazi and smashed their vehicles with bombs, then came back to straf the disorganized Italians with machine guns.

An official British air force statement said many of the Italians were mowed down and that 20 to 30 of their vehicles were blown to bits. In one area alone, some 50 miles northeast of Bengazi, British planes made six separate bombing and machine gun attacks.

Pound Bengazi Airport.

Other aerial units pounded the Berka airdrome at Bengazi and railway facilities at Barce, 40 miles southwest of Cirene. Buildings were reported left in flames at Berka and considerable damage inflicted at Barce.

There still was no indication of any stiffening of resistance by the Italians, who now have been driven in succession from Bardia, Tobruk, Derna, and Cirene, in Libya, and are on the run on other widespread fronts deeper in Africa.

On the East African front the British forces driving east thru the heart of Italian Eritrea were reported nearing Keren, 40 miles northwest of Asmara, the capital. On this front the British have driven some 150 miles since they launched that offensive a fortnight ago.

Report British Convoy Torpedoed.

ROME, Feb. 4 (AP).—Seven hits on a strongly escorted British convoy in the Red sea by a squadron of Italian torpedo boats were reported today by the high command.

The high command acknowledged that Italian troops, trying to halt a deepening British advance into Eritrea eastward from the Sudan, had withdrawn from Agordat and Barentu. It said they had established new positions east of Agordat, where they repulsed a British attack.

British Capture Ancient City in Libya

(Story in adjoining column.)

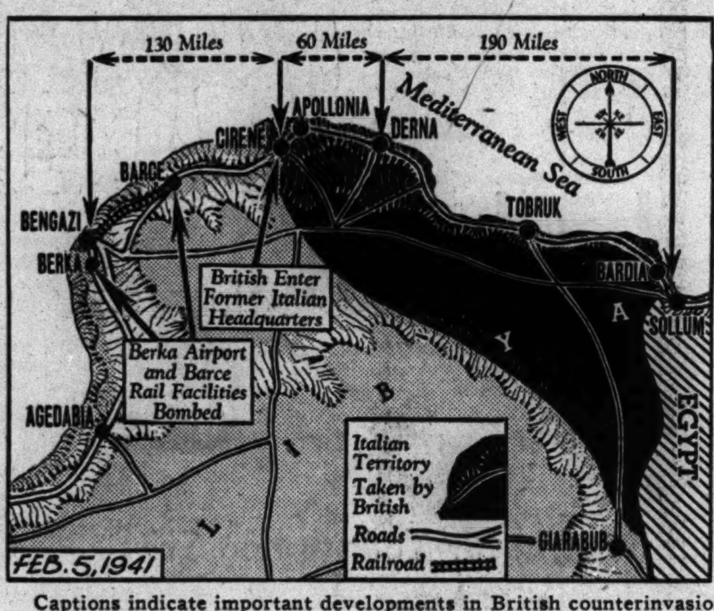

Captions indicate important developments in British counterinvasion of Libya yesterday. They captured the ancient city of Cirene, the fourth major Italian stronghold to fall. Distances shown at top are by road.

SMASHED BIG JAP HONAN CAMPAIGN, CHINESE REPORT

Tokio Casualties Put at 25,000.

CHUNGKING, China, Feb. 4 (AP).—The Chinese today claimed the Japanese drive in Honan province had ended with the first big Chinese victory of 1941. Chungking's troops then turned their attention to the southwest, where crack Japanese troops were reported preparing for possible early action.

This, it was said, would follow should Japan tighten its grip on French Indo-China and make demands on Thailand [Siam].

The Chinese high command announced the major Japanese occupied points along the Peking-Hankow railway had been recaptured and said the Honan campaign cost the Japanese 25,000 casualties.

Regarding the Japanese mediation of the Indo-China and Thailand dispute, officials declared Tokio would make every effort to get new bases in Indo-China with an unlimited number of Japanese troops in both Indo-China and Thailand.

Japs Land in Kwangtung.

HONGKONG, Feb. 4 (AP).—Japanese troops effected a surprise landing at dawn today on the Kwangtung province coast, somewhere north of Hongkong. It was officially stated they planned to cut off the route from Hongkong to Shiukwan, Kwangtung capital, via Waichow, over which they said large quantities of Chinese war supplies have been flowing into the interior from the British colony.

A Japanese communique said the troops "started a drive." Waichow, busy East river port 40 miles north of Hongkong, was expected to be the first major objective.

Keep Jap Observer on Hand.

New York, Feb. 4 (AP).—Japan's chief military representative in French Indo-China is remaining in the southern part of the colony to watch the troubled situation there, Domei [Japanese news agency] reported in a Saigon dispatch broadcast today from Tokio. The agency said Maj. Gen. Raishiro Sumita would stay in Saigon "for the time being" instead of returning to his headquarters at Hanoi, in the north, and that this "is believed to be connected with the latest frontier incidents."

Japs Parade in Saigon.

SAIGON, French Indo-China, Feb. 4 (AP).—The Japanese navy, whose activities off southern Indo-China have increased recently, put on its first demonstration ashore here today as 120 bluejackets from the cruiser Natori paraded thru Saigon.

BRITISH PROMISE HELP FOR SELASSIE IN CASE HE REGAINS HIS CROWN

[Chicago Tribune Press Service.]

LONDON, Feb. 4.—Former Emperor Haile Selassie, who with his "Ethiopian patriots" is coöperating with the British forces against the Italians in Ethiopia, has intimated to the British government that he will need "outside assistance and guidance" in ruling his country after the war, Foreign Secretary Anthony Eden informed the house of commons today.

Eden said the British government would welcome the reappearance of an independent Ethiopian state and would recognize the claim of Haile Selassie to the throne.

The British government agreed with Selassie's view and considered that assistance and guidance in economic and political matters should be subject to an international arrangement at the conclusion of peace, the foreign secretary asserted.

Eden said British military forces would help Selassie regain his throne.

CORDOVA BANKER DIES.

Cordova, Ill., Feb. 4 [Special].—Lester Benway, 63, member of the Cordova town board and vice president of the Cordova State bank, died last night in a Moline hospital. He operated a farm until 11 years ago when he moved to town. The widow, Dorothy Unson Benway, survives.

BRITAIN TO BAKE WAR BREAD FOR ALL ITS PEOPLE

It's Composed of 85 Pct. Whole Wheat Flour.

BY LARRY RUE.

[Chicago Tribune Press Service.]

LONDON, Feb. 4.—The much proclaimed "national loaf" of bread will soon make its appearance in Britain, the food ministry disclosed today. It will be made from 85 per cent whole wheat flour, which is said to be more digestible than bread of 100 per cent whole wheat.

Arrangements have been made with millers and bakers for immediate production of whole wheat flour and bread in quantities sufficient to meet all demands. The loaf will be standardized.

The much heralded "fortified white loaf," to which vitamin B1 and calcium would be added, will not be available for a few months, the food ministry said. Some food experts complained that the vitaminized bread would be a snare and a delusion if the public believed in its advertised health properties.

Turn Out "Blitz Soup."

The British canning industry is turning out hundreds of thousands of cans of five varieties of highly vitaminized "blitz soup." It was ordered by the government for use in event of an emergency. Food ministry experts, headed by Prof. J. C. Drummond, professor of biochemistry at the University of London, prepared recipes for the soup.

So far the industry has received orders for 250,000 cans, each containing eight portions. The first varieties ordered are vegetable stew and carrot soup. Pea soup, lentil soup, and beef stew will be produced later.

The soup will be placed in dumps near districts where air raids might cause a shortage of food and make emergency feeding necessary.

Altho the food ministry claimed that the meat situation is showing much improvement over last week and the full 1 shilling 2 pence worth [about 23 cents] per person will be released this week, the public has been warned that no increase in the ration is forthcoming.

Yes, They Have Bananas.

Cheese and bacon also are scarce. Housewives have been advised that a quantity of bitter oranges are being sold for preparing homemade marmalade, but that no extra sugar ration will be allowed.

For the first time since the British government forbade the importation of bananas on Nov. 22, Britons may be able to buy them in their shops this week-end. Five thousand bunches of bananas reached the Covent Garden wholesale market today. The bananas were purchased by the British government under an agreement with Gen. Charles De Gaulle, leader of the "Free French" movement. De Gaulle's headquarters are in London.

HELD FOR SLAYING HIS SON.

Deputy Coroner Stanley H. Skrentney of Lake county, Indiana, recommended yesterday that Revety H. Young be held to the grand jury on a homicide charge. Young, who is 65 years old, shot his son, Clarence, 21, to death on Saturday in their Hammond home at 4608 Hohman avenue. He said he shot in self-defense.

Test Your Facts

Below each of the following questions are listed three answers. Make your choice, turn to page 30 in the Want Ad section for the correct answers, and mark your score:

1. What was the first state to secede in the movement that led to the organization of the Confederacy?
[a] Virginia, [b] Georgia, [c] South Carolina.

2. Into which ocean does the Columbia river flow?
[a] Arctic ocean, [b] Pacific ocean, [c] Atlantic ocean.

3. How many barrels does it take to make a hogshead?
[a] Three, [b] two, [c] five.

4. Who is generally conceded to be the author of the "Imitation of Christ," which has been translated into more languages than any book save the Bible?
[a] Thomas à Kempis, [b] Thomas Aquinas, [c] Francis of Assisi.

INDIANA PASTOR DIES.

Logansport, Ind., Feb. 4 [Special].—The Rev. John W. Borkert, 71 years old, pastor of the Galveston United Brethren church, died today of a heart attack. A minister for 49 years, he had served pastorates at Elkhart, Columbia City, and other cities in the St. Joseph conference, as well as Tampa, Fla.

THE STORE FOR MEN
MARSHALL FIELD & COMPANY
Washington and Wabash — Store Hours: 9 a.m. to 5:30 p.m.

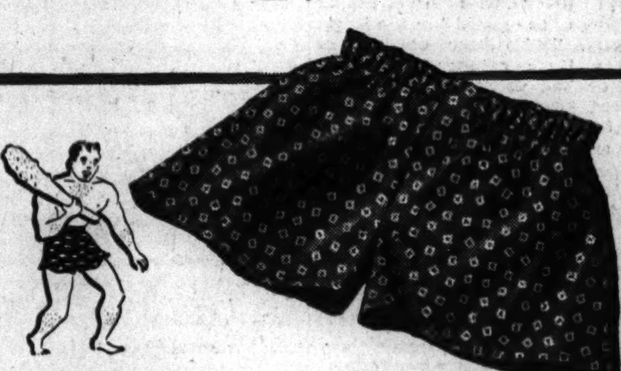

AND NOW
CAVEMAN SHORTS
in Broadcloths and Mesh Cottons as well as Rayons $1 to $2.50
★ Easy-fitting all-around covered elastic waistbands
★ Freedom from bothersome buttons, snaps, gadgets
★ Extra comfort—no binding at crotch, no creep-up
Originated by Marshall Field's, they're America's newest and smartest underwear idea. Available in colorful patterns and white. et a pair or two today!
First Floor
Also Evanston and Oak Park
THE STORE FOR MEN

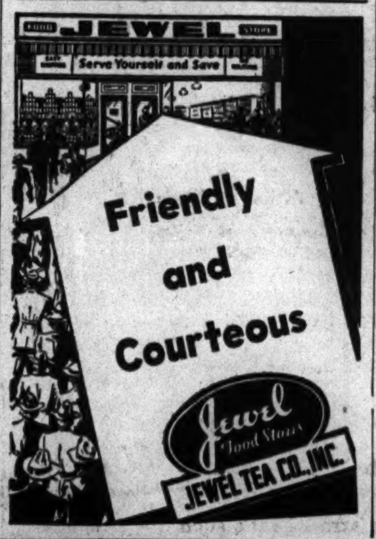

RUSSEKS AFTER-INVENTORY
CLEARANCE
OF 142 FUR-TRIMMED
COATS
AT FAR BELOW COST PRICES
$77
THAT REGULARLY SOLD FOR $110 TO $195

Because it is Russeks policy not to carry coats over from one season to the next, every coat in the clearance has been drastically reduced to even *lower than cost* for absolute disposal. Many breathtaking, one-of-a-kind coats included. Beautiful coats, lavish with precious fur. We sincerely believe them to be the greatest coat buys of the year. Snatch this chance!
You May Use Either Our Deferred Payment or Layaway Plan
SECOND FLOOR
Russeks
Two Hours Free Parking at Pure Oil Building Garage, Wacker Drive at Wabash Avenue
200 NORTH MICHIGAN AVENUE AT LAKE STREET

OUR FLAG

FACTS ABOUT IT IN CROSSWORDS!

★

$5,000 IN CASH PRIZES!

Solve This Series Now Appearing in the Daily Tribune. For Previous Puzzles, Rules and Full Particulars, Get Back Copies of the Tribune.

An Interesting Fact About Our Flag Is Printed Beneath Each Puzzle. The Missing Words Will Appear Automatically as You Solve the Puzzle.

NO. 31—"OUR FLAG—IN CROSSWORDS" Chicago Tribune

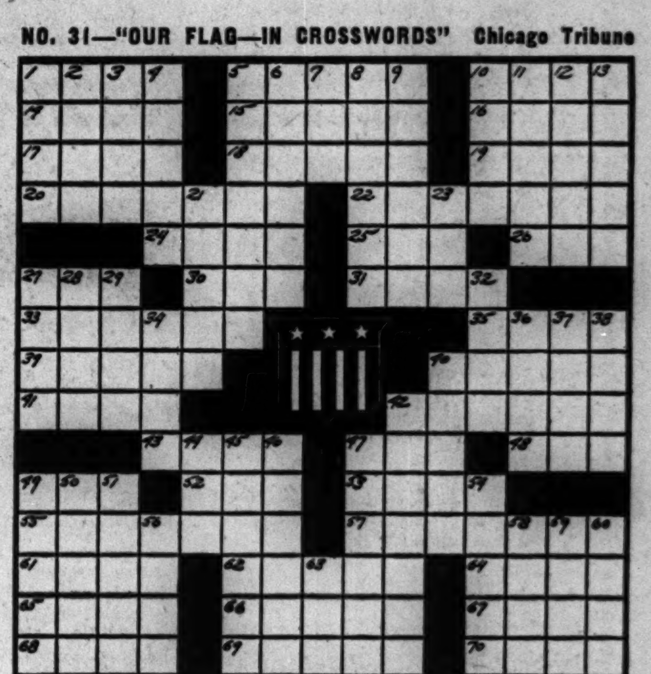

Our Flag should always be displayed from a ________ on a ________ in a parade—never draped over the sides. ________ may be used for this purpose.

(For missing words solve puzzle. Then write them on lines indicated)

HORIZONTAL

1. Place of business
5. Paraguay tea
10. Climaxes
14. Vein
15. Operatic passages
16. Monster
17. Wind instrument
18. Rips
19. Praise
20. Laborer
22. **Third missing word**
24. Pudding starch
25. Large bird
26. Born
27. Girl's nickname
30. Maxim
31. Lease
33. South American river
35. Weapons
39. Fabric
40. **Second missing word**
41. Units of work
42. Roof of the mouth
43. Carry
47. Light bed
48. Moisture
49. Rigid
52. Land measure (Pl.)
53. Uncloses (Poetic)
55. Growing in water
57. Works rapidly and tirelessly
61. Scorch
62. Section of a door
64. Subtle emanation
65. Talk wildly
66. Musical work
67. Dart along
68. In a different manner
69. Hinder from happening
70. Escape

VERTICAL

1. Deliberate
2. Tramp
3. Redolence
4. Looks slyly
5. Mohammedan knife
6. Heretofore
7. Inlet
8. Hair cutter
9. Take on
10. Young animal
11. Another time
12. Dried fruit
13. Marsh plant
21. Stone worker
23. Sister
27. Wan
28. Arabian commander
29. Working group
32. High
34. Keen enjoyment
36. Highway
37. Companion
38. Simmer
40. Destinies
42. Well-liked
44. Grain
45. Camera stand
46. Get away from
47. Stick
49. Weapon
50. Like in value
51. Revolves
54. **First missing word**
56. Stake
58. Pause
59. American lake
60. Surfeit
63. Tulle

GET THE NEXT PUZZLE IN TOMORROW'S TRIBUNE

Copyright: 1941

FEBRUARY SALE OF
MODERN EYEWEAR
Best Quality Lenses and Gold Filled Frames

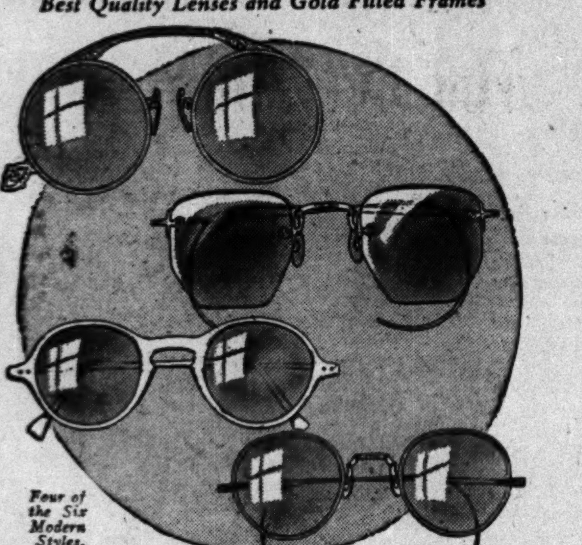

CHOICE OF 6 MODERN STYLES $5 with GENUINE "ALL-SITE" BIFOCAL LENSES $8.65
Complete with Examination
ALL LENS CHANGES REQUIRED WITHIN ONE YEAR WILL BE MADE WITHOUT CHARGE (Breakage Excepted.)

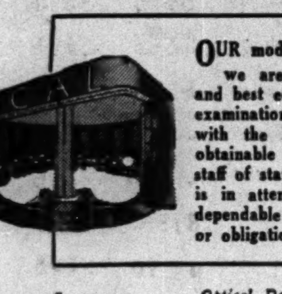

OUR modern State St. department is, we are frequently told, the finest and best equipped in America. Private examination offices are each equipped with the best examining instruments obtainable . . . and an experienced staff of state registered sight specialists is in attendance to provide accurate, dependable eye service without charge or obligation.
Glasses may be purchased on your charge account or on our budget plan at no additional cost.
Optical Dept.—Seventh Floor—Also Oak Park and Milwaukee Ave. Stores.
THE FAIR

Pick a Bouquet
FOR YOUR
PRETTIEST SPRING HAT
. . . violets, poppies, daisies, roses—or flowers of fantasy! Carson's, quick to catch a fashion in the bud, holds a flower show. Dozens of hats, original whimsies by the master John Frederics, traditional sailors in full bloom—bonnets, toques . . . floral chic to crown your mink, your Persian, your sables—picked to blossom over suits in early spring.
Millinery, Fifth Floor
CARSON PIRIE SCOTT & CO

2 MEN BRANDED CHIEFS OF CUBAN PLOT FLEE TO U. S.

Batista Goes Ahead with Army Shakeup Plan.

BY GUSTAVO RENO.
[Chicago Tribune Press Service.]

HAVANA, Cuba, Feb. 4.—Col. José Pedraza and Lieut. Col. Bernardo Garcia, ousted head of the Cuban army and former head of the national police, accused of a seditious plot against President Fulgencio Batista, flew to Miami, Fla., tonight for an indefinite exile in the United States.

They were accompanied in a chartered plane by their wives and children; Capt. Owen Parr, Pedraza's military aid, and Maj. Juan Serra, Garcia's brother-in-law.

Col. Angela Gonzalez, ousted head of the navy, and others implicated in the alleged plot to assassinate Batista and seize control of the government, remained in custody here.

Thus Batista's brief political storm appeared to have subsided and he went ahead with the program which apparently had led to the trouble, a reorganization of the nation's armed forces. He appeared to have emerged stronger than ever.

Appoints New Chiefs.

Batista appointed Col. Manuel Lopez Migoya commander in chief of the army, Lieut. Col. Jesus Gomez Casas chief of the navy, and Col. Manuel Benitez chief of the national police.

Pedraza and Garcia, it was reported, escaped more serious punishment partly thru the plea of Pedraza's wife to President Batista. Pedraza is the godfather of Batista's child, Fulgencio, who was born at another critical time in the president's fortunes—in September of 1933, when the then Staff Sergeant Batista led a coup d'etat.

Batista may have been further influenced by the birth of another son today, in the midst of the first great crisis of his presidency.

The cabinet council voted Batista its complete support. No disorder of any kind was reported today.

Risks Life in Ambush.

Batista was aware of the plot some days ago and learned yesterday that Pedraza and Garcia had called on numerous officers of the national forces and demanded that they make a choice between the plotters and Batista.

Late last night Batista decided to act, at the same time risking his life against an attempt to ambush him in his car. Batista disguised himself in the uniform of a staff officer and rode in a car which Col. Benitez drove to the army headquarters at Camp Columbia. There he took command and was assured of the loyalty of the troops.

At the same time picked squads of trusted officers seized Pedraza, Garcia, and Gonzalez and others in their homes. Pedraza and Garcia were held at Cabanas fortress until their departure today.

Batista in a broadcast to the nation accused Pedraza of seeking personal gain in his office and Garcia of permitting inefficiency and laxity to grow in the police department.

VETERAN TEACHER DIES.

Keokuk, Ia., Feb. 4 [Special].—Miss Louise Dimond, 68, teacher in the public schools here for 48 years, died at her home yesterday. Failing health in the last two years forced her to give up teaching last year.

Fugitives from Cuban Crisis

(Story in adjoining column.)

[Acme Telephoto.]

Cuban officials and members of their families leaving plane in Miami, Fla., yesterday after their ouster and flight from Havana. Left to right rear: Mrs. and Col. Jose Pedraza, Lieut. Col. Bernardo Garcia, and Maj. Juan Serra. In front are Jose Serra (left) and Catalina Serra.

CHARGE JOB LAW IS VIOLATED FOR LA GUARDIA PALS

Probers Accuse Civil Service Board.

New York, Feb. 4 [Special].—The New York City civil service commission and its president, Paul J. Kern, today were charged with having perverted its functions to perform widespread acts of favoritism for Mayor Fiorello La Guardia and his official family, even to violating the law and disregarding ordinary ethics.

The charges were contained in a 23 page report on the first six months of a city council investigation submitted today by Alfred E. Smith Jr., committee chairman.

20 Hearings Held.

Reciting testimony of cases aired in 20 public hearings, the report summarized the inquiry in six points:

1. That ample proof exists of widespread manipulations and violations of civil service law by the municipal civil service commission.

2. That personal friends of the administration received special privileges and treatment by the commission in utter disregard of the merit system.

3. That in two cases friends of the mayor obtained special favors in connection with competitive positions in violation of civil service laws.

Negligence Charged.

4. That the commission and Kern have been consistently subservient to influence which violated civil service regulations.

5. That the practices and procedure of the commission are negligent, lax, and disordered.

6. That the practices of the commission are wasteful, inefficient, and cause needless expenditures.

Ellis concluded that constructive remedial legislation "will undoubtedly be proposed as a result of this investigation."

Russia's Supreme Soviet Called to Meet on Feb. 25

MOSCOW, Feb. 4 (AP).—The supreme soviet, Russia's parliament, was summoned today to meet on Feb. 25, Tass, the official news agency announced.

MUSSOLINI PICKS 33 VETERANS FOR FASCIST POSTS

ROME, Feb. 4.—Another important step in the strengthening of the Fascist party structure was announced today with a sweeping "changing of the guard" in the Rome heirarchy. Thirty-three officials, of whom a large number had been called or had volunteered to go to the front, have been replaced by true and tried veterans of the march on Rome and the earliest days of Fascism.

Of the 13 new directors of the Fascist federation of Rome every one took part in the march on Rome. Of the nine directors of the Roman fighting Fascio seven were in the march, as were 6 of the 11 new members of the federal commission of discipline.

GREEKS HAMPER ITALIAN EFFORTS TO FIX DEFENSES

ATHENS, Feb. 4 (AP).—Action over the entire Albanian front was restricted to patrol work and artillery fire today because of heavy rain and mist, reports reaching Athens said.

[*Other reports to Bitolj, Jugo-Slavia, said that heavy fighting, including bayonet charges, went on in the Telepene sector despite the weather.*]

At some points, Athens advices said, Greek units slipped thru the Italian lines and cut telephone communications. Greek artillery was said to have been extremely active, hampering Italian efforts to organize their defenses.

HELPS TO relieve COLDS

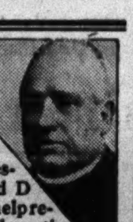

Because Father John's Medicine is very rich in the essential vitamins A and D which are needed to help resist winter colds and coughs due to colds. Its wholesome ingredients are pure, nourishing, safe for all the family. Four generations have proved its great value.

FATHER JOHN'S MEDICINE
USED OVER 85 YEARS

STAUNCH FRIEND OF NAZIS QUITS BULGAR CABINET

SOFIA, Bulgaria, Feb. 4 (AP).—Agriculture Minister F. Bagrianov, known as a stanch friend of Germany and advocate of Bulgarian coöperation with the axis, resigned suddenly today.

Informed sources said he had disagreed with Premier Bogdan Philov over the question of passage for Nazi troops thru Bulgaria.

Bagrianov had been mentioned as a possible successor to Philov as prime minister and his resignation was seen in some quarters as a temporary setback to German influence in this country.

Philov himself took over Bagrianov's portfolio.

The agriculture ministry is the most important post in the Bulgarian cabinet next to the premiership.

MANDEL'S MANDEL'S MANDEL'S

4-Day Sale
$2.95 "HOLLCO ZEPHYR"

Elastic Hose

$1.69 Each

New shipment just arrived. Scientifically designed, lightweight yet adequate support for surface varicose veins, tired limbs. For men and women.

Phone State 1500
or Mail Your Order

MANDEL BROTHERS, Chicago.
Name ....
Street ....
City.............. State.......
Quantity at $1.69 each.......
Measure Instep................
Ankle......... Calf..........

Add 3% on account Illinois Retailers' Occupational Tax. Mailing charges extra outside our regular delivery zone.

MANDEL BROTHERS' Surgical Goods—First Floor—Wabash Balcony

Q. Truck Users..Want to Save Money?

A. TRADE NOW for New Gas-Saving, Oil-Saving, Money-Saving DODGE *Job-Rated* TRUCKS!

● Act now! Replace your well-worn truck or trucks! Save money! Let us prove that a quality-built Dodge *Job-Rated* truck — a truck that fits your job — can cut your hauling costs. We'll show you a truck that will prove a real investment in *dependable, satisfying, money-saving* transportation. Remember—Dodge *Job-Rated* trucks are *priced with the lowest*. Also, we'll give you a *good deal*—a liberal allowance on present equipment. Let us quote you, today!

Better BECAUSE OF CHRYSLER CORPORATION ENGINEERING

DEPEND ON DODGE *Job-Rated* TRUCKS

Job-Rated MEANS A TRUCK THAT FITS YOUR JOB!

PRICES SUBJECT TO CHANGE WITHOUT NOTICE

Check { ☐ Dodge Quality ☐ Dodge Low Prices ☐ DODGE DEALERS' LIBERAL TRADE-IN ALLOWANCE AND EASY BUDGET TERMS

See Dodge Job-Rated Trucks at Your Nearest Dodge Dealer

GIGANTIC DODGE TRUCK EXHIBIT . 2842 SOUTH MICHIGAN AVENUE

Over 100 Trucks, All Sizes and Types, ½ to 3-Ton, Including 3-Ton Dodge Diesel

MANDEL'S MANDEL'S MANDEL'S

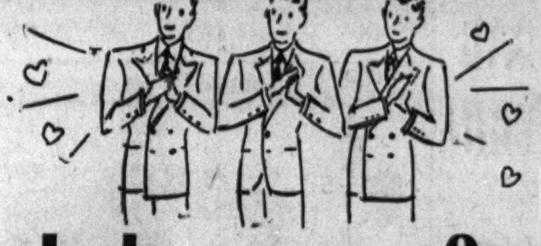

You'll Look Like an Angel in a Joan Kenley* Blouse

You'll Want Several for Your Spring Suits $3

It's Suits! Suits! says fashion this year . . . and we suggest these flattering styles . . . to add new glamor—the final bit of perkiness to your suit. Frilly feminine styles and smart casual models all beautifully tailored . . . all rich in fabric. Get several today in different colors—you'll wear them everywhere!

A. Kenley Classic

Adjustable Cuffs† for Long or Short Arms

E. Miss Swiss

B. Little Minister

A. Kenley Classic. The shirt you love in a pure dye, pure silk crepe. Convertible collar, adjustable cuffs. White, pink, copen, beige, maize, apple green, brown. 30-40.

Same colors and sizes with short sleeves.

B. Little Minister. Numerous pleats make this outstanding. Sheer Bemberg georgette. White, pink, blue, eggshell, maize. Sizes 30 to 38.

Same colors and sizes in Du Pont acele rayon crepe.

C. Fiesta. Gay as a gypsy holiday is this five color Roman stripe Du Pont acele rayon crepe. Sizes 30 to 38.

Same in Bemberg sheer rayon.

D. Baby Doll. Light as a cream puff. Sheer Bemberg georgette with imported Val lace and entre-deux inserts. White. Sizes 30 to 38.

Same style in white batiste.

E. Miss Swiss. Intricate fine pintucks on dainty woven dotted swiss. Val lace trim. White. Sizes 30 to 38.

Same style Bemberg georgette. White, pink, eggshell.

F. Bo-Peep. Sugary and sweet all-over embroidery on this batiste with Val lace trim. White only. Sizes 30 to 38.

G. Flame. Dramatic as its name. Triple sheer pure dye, pure silk. Convertible collar. White, maize, red, eggshell, copen, pink. Sizes 32 to 44.

F. Bo-Peep

C. Fiesta

D. Baby Doll

G. Flame

Check This Page and Mail Your Order—or Call State 1500

MANDEL BROTHERS' Blouses—First Floor—State

*Reg. U. S. Pat. Off. †Pat. applied for.

LAVAL AND NAZI PROGRAM LAID BEFORE PETAIN

Hear Ex-Minister Would Boss Collaboration.

BY DAVID DARRAH.
[Chicago Tribune Press Service.]

VICHY, France, Feb. 4.—Franco-German relationships, on which the eyes of Europe are focused, remained at a standstill today.

Admiral Jean Darlan, minister of marine and one of Chief of State Marshal Henri Philippe Petain's most trusted lieutenants, arrived from Paris after a 24 hour visit there. He had been charged by the marshal with negotiations with Pierre Laval, ousted vice premier and foreign minister, and with Germans on Franco-German collaboration.

Petain Gets Report.

Darlan immediately conferred with Marshal Petain and reported on his talks with Laval, Fernand de Brinon, the French ambassador to Paris, and two or three German authorities.

[*Another Vichy dispatch said Darlan was expected to return to Paris in a few days with Petain's reply to the terms under which Pierre Laval would return to the French cabinet. Darlan was understood to have laid before Petain, Foreign Minister Pierre Etienne Flandin, and War Minister Gen. Charles Huntziger an agreement for German collaboration which needed only the marshal's approval. Political sources said reports from Paris indicated Laval's demands, which would have been approved by German officials, included a complete cabinet change, with Laval becoming minister of interior in charge of German negotiations.*]

The general understanding in Vichy is that no understanding has been reached and that the situation remains delicate.

Paris Party Worries Vichy.

Apart from any German demands for strategic points, it is understood the situation is complicated by the formation of a rival Popular party, in Paris.

The Germans deny they had anything to do with this. It is gathered in Vichy, however, that the marshal does not want to go farther in his consent to reform his cabinet and obtain new advisers until he knows the exact purpose of the political movement in Paris. Darlan probably obtained details on that.

PARIS CHIEF 'ARRESTED'

BY ALEX SMALL.
[Chicago Tribune Press Service.]

BERLIN, Feb. 4.—The prefect of police of Paris, Roger Langeron, has been arrested, it was reported in Berlin today. No details were given. Whether he was seized by the Germans or his compatriots was not reported.

This is the latest development in a situation that shows that something is stirring in occupied France. In general, judging from information available here, the struggle between "collaborationists" and their enemies has become acute.

For three months Langeron has been under intermittent fire in the Paris press. The chief accusation against him was that he was a high dignitary of Free Masonry and had used his position to sabotage the application of the law against secret societies inside the police department. He also was accused of being an avowed opponent of collaboration with Germany.

Perfect Eyes

[Acme Photo.]
PAULINE HADDON.

Los Angeles, Cal., Feb. 4 [Special].—In connection with the Los Angeles health defense exposition ophthalmologists have named Pauline Haddon as having the most perfect eyes, based on the way they balance with her facial contour and general health.

M'NEAR TO FIGHT EXTRADITION IN CONSPIRACY CASE

Charles W. McNear, president of C. W. McNear & Co., bond investment house at 105 West Adams street, surrendered at the detective bureau yesterday on an indictment from Media, in Delaware county, Pa. He is charged with conspiracy and obtaining money by false pretenses in a $6,000,000 bond issue and $1,000,000 stock transaction on a water works purchased by municipal authorities of Chester, Pa.

McNear indicated he would fight extradition, terming the charges the result of a political dog fight at Chester. The indictment, in which McNear is one of 13 defendants, charges the defendants with conspiring to amend a statute to permit the Chester Municipal authority to buy a water works, to purchase the common stock for $750,000 and resell it to the municipal authority for $1,000,000, and to have the authority to sell $6,000,000 in bonds on the water works privately at 98 cents on the dollar, the bonds being later sold to the public at $108½.

McNear's company is accused of taking a $30,000 profit on the common stock. The 13 defendants are accused of obtaining a total of $625,000 by the transactions. McNear, who is 60 years old, lives at 1320 North State street.

Germans in Lithuania Begin Entering E. Prussia

BERLIN, Feb. 4 (AP).—The vanguard of 45,000 German nationals of Lithuania crossed the border into East Prussia today to begin a resettlement program designed to bring all Lithuanian Germans "home into the reich." It was announced that Russia is coöperating in the movement.

MANDEL'S MANDEL'S MANDEL'S

If You Like Your Comfort—And Won't Compromise With Style

It's Arch-Aids for You!

There's high-fashion flattery in each and every one of the new Arch-Aid styles—gabardine touched with calf or shiny patent. And all have the famous support and patented comfort features that millions have enjoyed. Try on a pair today and enjoy new walking pleasure.

$8.75

Some Styles $10.75

Arch-aid

MANDEL'S for Arch-Aid Shoes—Fifth Floor—State

MANDEL'S MANDEL'S MANDEL'S

Brittany Shop

New Headquarters for Casual British-Type Suits and Coats Designed and Made in America

There's a casual feeling afoot . . . a new respect for good tweeds, fine tailoring, easy lines. Mandel's Brittany Shop opens with stunning new town, travel and country casuals in Stroock's fine fabrics.

CASUAL COAT of Stroock's neutral woolen with lynx-dyed fox collar. 12 to 18. $79.95

THREE-PIECE SUIT in Stroock's natural Herringbone; lynx-dyed fox shawl collar. 10 to 18. $79.95

MANDEL'S Brittany Shop—Fourth Floor—State

MANDEL'S MANDEL'S MANDEL'S

First Thought for Spring!

Bolero Dress

$8.95

Nothing gives you the feeling of Spring like a bolero! So wearable from now through August . . . so pretty with its soft, feminine white touches. Have it in black or navy rayon crepe. 12 to 20.

Thrifty Fashion Shop—Third Floor—State

Sheer Coat Ensembles In the New Sunswept Shade

Palomino Beige

$22.95

In "Thumbs Up" Fabric, Woven of Celanese* Rayon Yarn

You'll see it in Vogue—this new American natural that captures the beauty of the lovely blonde Palomino horse. See it in these lovely long coat ensembles, rich with Soutache braid, excitingly new. Also in Dawn Blue "Thumbs Up" rayon crepe. Sizes 12 to 20.

*Reg. U. S. Pat. Office

Pin Money Dresses—Fourth—Wabash

Aristocratic Blended Mink

The Coat You've Dreamed of Owning

Save 42%!

Pay Only 10% Down Balance Monthly

Regularly $1,395—Now $799

Mink to make you the lovely women other women envy . . . to impress your husband's friends with his prosperity! Handsome, dark, blended wild mink at a price to leave you gasping! Buy now for next year—save 42%! Sizes 14 to 16.

Other Blended and Natural Mink Coats, $699 to $1,499

Just 3 Dropped Jap Mink Coats—Regularly $795—Now $599

Fur Salon—Fifth Floor—State

Radelle

A "Must" Under Your Blouse

Camisole Slips

$3

Scads of beautiful imported lace on Radelle designed silk and rayon satin slips, so famous for fit. Tea-rose and white. 32 to 40. Only at Mandel's.

Mail Order or Phone State 1500

Sylfit Shop—Third Floor—State

Never Before at This Low Price

MOJUD "Can't Run" Hose

3 and 4-Threads! Were $1.15, at

$1

Yes, the price is down on your pet "Can't Run" hose. Good news for you who want sheerness and durability in hose. These are gossamer sheer in appearance—and they simply won't run. Stock up!

Exotic (suntan) Deb (rose beige) Rico (sunburst tone)

MANDEL'S Hosiery—First Floor—State. Call State 1500

Fresh New $2 Gloves In a Pre-Season Sale!

Washable Doeskins

(TANNED LAMBSKIN)

$1.59

Don't miss this special sale of bright white and chamois colored doeskins (tanned lambskin) to cheer up your winter costume. They're hand-patterned for better fit and made of fine selected skins that will stand many washings. Sizes 6 to 7½.

Mail Your Order or Phone State 1500

MANDEL'S Gloves—First Floor—State

Tall? Large? A Bit Heavy? Solve

Your Corset Problem

With a SARA DREW

These foundations are a boon to women who know they need extra good support. Zip up the center front makes them easy to get into. All designed and cut for special figure types. Popularly priced.

Model sketched: For full bust and waist, broad back, straight hip.

Others $7.50 $10

Expert Fitting at Mandel's Assures Comfort and Beauty

MANDEL'S Corsets—Third—Wabash

Chicago Woman's Shop

Corners the FLOWER MARKET

$5.95

Flowers top smartest heads in town—make women prettier, gayer, younger. Flower turban sketched in purple, white, powder, rose. Sizes 22 to 24. Try it on today!

Millinery Salon—Fifth Floor—State

MANDEL BROTHERS

HOLD DEBT LIMIT TO 60 BILLIONS, MINORITY URGES

Ten Republicans Assail 'Spending Orgy.'

[Chicago Tribune Press Service.]

Washington, D. C., Feb. 4.—In a minority report tonight on the bill to raise the public debt limit from 49 to 65 billion dollars, Republicans on the house ways and means committee, as a unit, assailed the "New Deal's spending and borrowing orgy" and advocated a limit of not more than 60 billions.

The minority report, signed by the 10 Republicans on the committee, took exception to the action of the committee yesterday in reporting the bill favorably and warned of rapid approach to national bankruptcy.

Offer Substitute Program.

After leveling criticism at the Roosevelt administration's extravagance, the minority party offered the following 5 point program:

1. Set up a nonpartisan congressional committee to coördinate federal revenues and expenditures.
2. Economize in nonmilitary expenditures.
3. Make sure that military appropriations are spent wisely and without waste.
4. Increase federal revenues with a view to paying currently as large a part of the defense program as possible.
5. Proceed cautiously in increasing the public debt. Do not extend the limit to more than 60 billions at this time, which is ample to take care of borrowing needs for the next 12 to 18 months.

Urge More Prudence.

The report said that congress undoubtedly will remain in session as long as the existing emergency continues and will be able to meet additional requirements for borrowing as they arise. An 11 billion boost is going as far "as prudence and necessity dictate at this time," the report said, pointing to budget estimates of a debt of about 58 billions by June 30, 1942. Treasury officials have claimed that the 7 billion dollar leeway between 58 and 65 billions is necessary to take care of aid to Britain and other unbudgeted items.

The public debt bill is scheduled to come up for consideration as soon as disposal is made of the dictator bill, now before the house. Besides boosting the debt limit, the bill would make federal bonds fully taxable for the first time, and would make all federal debt in the same category, removing the present 4 billion dollar restriction on national defense obligations. This 4 billion was added to the debt limit last year when it was raised from 45 billions.

Economy Pledge Ignored.

The report recalled that on March 4, 1933, when Mr. Roosevelt first came into office, the public debt was slightly less than 21 billion dollars.

"The New Deal assumed control of the government at that time, under a promise to balance the budget, reduce expenditures by 25 per cent, and 'stop the deficits.' Nearly eight years have since elapsed, but none of these promises have been fulfilled. The budget has never been within striking distance of balance in that time; the civil expenditures of the government have been more than doubled, and the national debt now stands at the unprecedented total of more than 45 billions of dollars—an increase of some 24 billions.

"Virtually all of this increase was incurred before the recent emergency defense program got under way; hence it cannot be laid to extraordinary defense expenditures."

Broke After May.

Recalling that Secretary of the Treasury Henry Morgenthau Jr. admitted before the committee that the government would be unable fully to Meet its obligations after May of this year unless the debt limit is boosted, the report continued:

"This new fiscal crisis once more brings home to the American people the realization that the New Deal's past extravagances have seriously undermined the financial security of the nation, which is our country's first line of defense."

The report was submitted by Representative Allen T. Treadway of Massachusetts, ranking minority member of the committee, and signed by the following other Republicans: Frank Crowther of New York, Harold Knutson of Minnesota, Daniel A. Reed of New York, Roy O. Woodruff of Michigan, Thomas A. Jenkins of Ohio, Donald H. McClean of New Jersey, Bertrand W. Gearhart of California, Frank Carlson of Kansas, and Benjamin Jarrett of Pennsylvania.

Comparison of Debts and Deficits

(Story in adjoining column.)

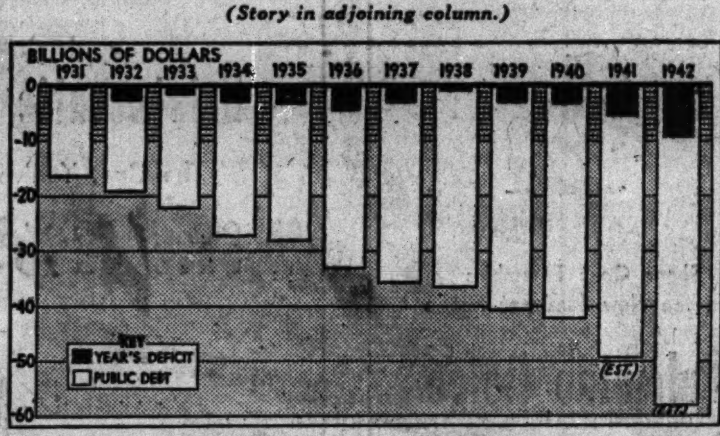

Comparison of annual federal deficit for the years 1931 to 1942 and the public debt for the same years as submitted by minority members of the house ways and means committee in Washington yesterday. Figures for 1941 and 1942 are estimated.

Rescue Four from Boat Hanging on Edge of Dam

(Picture on back page.)

Oswego, N. Y., Feb. 4 (AP).—Four members of a barge canal dredging crew were rescued today after more than five hours in a motor launch that hung precariously on the edge of a 40 foot power dam. The 60 foot launch, from which the men were breaking ice in a canal above the dam, broke loose from its moorings and floated out of control to the falls. There it hung until canal workers could reach the men in a rowboat.

INDIANA SENATE VOTES QUIZ INTO 2 PER CENT CLUB

Asks Governor to Obtain U. S. Tax Records.

Indianapolis, Ind., Feb. 4 [Special]. —The Indiana senate today launched an investigation of the Hoosier Democratic [Two Per Cent] club to determine if its officers, directors, or the club itself had evaded payment of state income taxes.

This was the latest of a series of moves by the Republican controled legislature to bare financial ramifications of the political fund raising system which brought wide and unfavorable attention to Indiana. State employés were compelled to pay 2 per cent of their salaries to the Democratic organization.

The senate adopted a resolution requesting Gov. Henry F. Schricker, a Democrat, to ask the federal internal revenue department for records of payments and penalties paid by certain individuals connected with the Two Per Cent club.

Charge Federal Investigation.

"It is common knowledge," the resolution said, "that certain individuals and the Two Per Cent club of Indiana have been under investigation by the United States bureau of internal revenue with respect to income tax liability for past years.

"It has been reported that certain of these individuals and organizations have made large settlements with the United States government on account of income tax liability.

"The Indiana gross income tax act provides that there shall be no limitation of time on the assessment of a deficiency in state gross income tax liability with respect to fraudulent returns.

"The internal revenue code provides that the proper officers of the state, who are charged with the administration of state tax laws, may have access to federal tax returns on application by the governor of the state.

Demand Federal Information.

"It is the considered opinion of this assembly that all information obtained by the federal government should be procured for use of the various Indiana tax departments."

It was explained that a clear case of violation would be shown against the club or its officers if they paid federal taxes on incomes on which they evaded state taxes.

Gov. Schricker, the only Democratic state officer elected in the last election, beat the Republicans to the draw and dissolved the Two Per Cent club shortly after he took office.

Introduction of the resolution followed closely senate action to start a joint investigation of the club.

INDIANA ASSEMBLY'S VOTE CONTEST GROUP WILL ORGANIZE TODAY

Indianapolis, Ind., Feb. 4 [Special]. —Procedure to be followed in investigating alien votes, on which is based the contest of Gov. Henry F. Schricker's election, will be discussed tomorrow at the first meeting of the joint legislative committee selected to conduct the inquiry.

The 14 member committee of senators and state representatives will designate one of their number as chairman and another as secretary. Then they will outline the steps they will take in reaching a decision on the contest, which is the first of its kind in the state's history.

The committees of seven members from each house of the general assembly were named several days ago after a protest had been filed against the election of Schricker, the only successful Democratic state candidate in the Nov. 5 voting.

LOANS ON DIAMONDS
JEWELRY, CAMERAS Silverware, Furs, etc.
More Money Quickly at Low Interest Rates.
Levinson's Loan Bank
Bonded and Licensed Pawnbrokers
739 NORTH CLARK ST.

Subscribe for the Tribune

$1,000,000 in Diamonds Wanted
◆◆◆
Highest Prices Will Be Paid
BRING YOUR DIAMONDS DIRECTLY TO US
You Receive Cash Immediately
★ We Also Purchase Old Gold and Pawn Tickets ★
AMERICAN DIAMOND SYNDICATE
37 SOUTH WABASH AVE.
Corner Monroe St., 3rd Floor

AMAZING OFFER
to Readers of This Newspaper

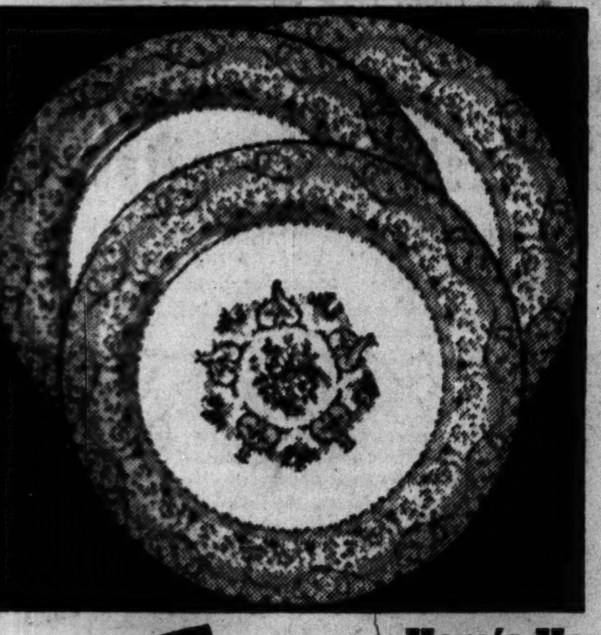

111-Piece Parisian Center
22 KARAT GOLD
DECORATED
DINNER SET

54c and 1 COUPON PER UNIT

FILL IN (OR COPY) AND REDEEM THIS COUPON NOW

Your First Week's Unit Which Will Consist of

Here's How to Obtain Your Set

The coupon published in this advertisement, properly filled in or copied and presented to any Redeeming Station together with 54c plus tax, entitles you to the first week's unit consisting of 3 beautiful Dinner Plates.

NOTE: WATCH TOMORROW'S AND FRIDAY'S PAPER FOR COMPLETE AND FINAL LISTING OF AUTHORIZED REDEEMING STATIONS.

A Different Unit will be offered each week until the entire set of 111 pieces is completed. Most of the Units will consist of three (3) or four (4) pieces. There will be other weeks when th. Unit will consist of two (2) pieces; and, one week only, a choice piece will comprise the Unit.

DINNER SET
COUPON — Unit No. 1
This coupon together with 54c plus 2c for Occupational Sales Tax expense entitles the holder to this week's Parisian Center Dinnerware Offer at any Redeeming Station. Write plainly.
Name........................
Address........................
City........................
Add 15c to cover mail orders for out-of-town readers within 300 mile radius. Mail orders should be addressed to
BEACONSFIELD CHINA
705 S. Wells St., Chicago. Har 8012.

3 BEAUTIFUL DINNER PLATES

Complete Set Consists of:
12 Dinner Plates, 12 Soup Plates, 12 Salad Plates, 12 Bread and Butter Plates, 12 Cereal Dishes, 12 Fruit Dishes, 1 Casserole and Cover, 12 Cups, 12 Saucers, 3 Round Platters, 1 Cake Plate, 1 Butter Plate, 1 Utility Bowl, 1 Open Vegetable Dish, 1 Sugar Bowl and Cover, 1 Cream Pitcher, 1 Salt Shaker, 1 Pepper Shaker, 1 Gravy Boat

Distributed by **Beaconsfield China** *705 S. Wells St.*
Redeeming Stations Will Be Listed in this Newspaper Tomorrow

NEWLY ADDED REDEEMING STATIONS
SOUTH—CHICAGO
Dorothy's Sweet Shop—500 E. 61st St.
Gallas Food Shop—945 Garfield
Junius Food Store—69 E. Garfield
Koziel Food Store—1032 W. 51st St.
Nationwide Store—3662 S. Hermitage
Thalia Food Store—1245 W. 18th St.
NORTHWEST—CHICAGO
Bungalow Sweet Shop—3400 N. Cicero
NORTHWEST—CHICAGO
Cooperman Dairy—3920 Lawrence
Cooperman Dairy—3625 Lawrence
Harbat's Grocery—2104 N. Western
John's Meat Mkt.—4418½ Milwaukee
Meadowmoor Dairy—3118 Lawrence
Podell Drug—3000 N. Laramie
Tony Sabbiani Groc.—5218 W. North Ave.
Wilhelm's Grocery—2901 N. Kedzie
WEST—CHICAGO
Cyrilla Food Store—2900 W. Roosevelt
Frisella Grocery—1000 N. Hamlin
Gail Drug Co.—300 S. Cicero
Jezrski Confectionery—2155 Erie
George's Grocery—3101 W. Madison
Goldfine Drug—5401 W. Division
Sandler's Grocery—1041 N. Western
SOUTHWEST—CHICAGO
Artesian Delicatessen—2438 W. 59th St.
For Your Accommodation in the Loop—Sherman Pharmacy, 157 W. Van Buren. Loop Drugs—100 N. La Salle

Buick SPECIAL 4-door Sedan, model 47, $1021. White sidewall tires extra.★

THINK back over what's been happening in automobiles and see if this isn't right:

In search for impressive size, cars have been getting longer and longer.

Bumper has retreated from bumper so far that today even so-called "small" cars hardly leave room in the family garage for the lawn mower and the good wife's gardening basket.

Does that mean you'll have to build a new garage to enjoy a big car's glories? Not now!

For there are four new Buicks on the market—additions to our 1941 SPECIAL series—that let you indulge your big-car tastes in spite of 1929-car-size garages.

They are big cars in ability—with a 115-horsepower Buick FIREBALL engine that can be stepped up to 125 "horse" by the addition of Compound Carburetion at slight extra cost.

They are big cars in their room—with front seats that are close to five feet wide, and plenty of leg-, elbow- and head-room in the spacious rear compartment.

They are cars big in beauty, with all their trim Buick style and finish—they are big in value born of typical Buick quality and super-precise Buick workmanship.

But—they fit your garage! They handle like baby carriages. They park on small change. They slither through traffic like fox terriers on the loose and stretch every gallon of gasoline over still greater mileage.

And all that because we have packed this Buick goodness and ability onto a 118-inch wheelbase chassis and trimmed down its bumper-to-bumper length.

So if you've been itching for a big car—but wondering where you'd find room for it—better hop right over to see these beauties now.

They are big in ability, in smartness, in value—but neat, trim, tidy in size and in new, lower prices their compactness makes possible.

Look them over and see if you don't call them the season's biggest news!

Buick prices begin at **$915** for the Business Coupe
★delivered at Flint, Mich. State tax, optional equipment and accessories—extra. Prices subject to change without notice.

"Best Buick Yet"
EXEMPLAR OF GENERAL MOTORS VALUE

SEE THE 1941 BUICKS ON DISPLAY AT THE 18th ANNUAL MOTOR SALON, EDGEWATER BEACH HOTEL, FEBRUARY 1st TO 8th

JAMES LEVY MOTORS CO., 2257 S. Michigan Ave.
LINCOLN PARK BUICK CO., 2825 N. Halsted St.
SOUTH SHORE BUICK, INC., 7320 Stony Island Ave.
WEST SIDE BUICK SALES CO., 4866 Washington Blvd.
LOGAN SQUARE BUICK CO., 2470 Milwaukee Ave.
NORTHWEST AUTO CO., 3801 Lawrence Ave.
BROADWAY BUICK CO., 5701 Broadway
McFARLAND-KEENAN CO., 1243 W. 63rd St.
WESTERN DEVON BUICK CO., 6100 N. Western Ave.
EMIL DENEMARK, INC., 3860 Ogden Ave.
ROSELAND BUICK SALES, 10432 S. Michigan Ave.
SOUTH CHICAGO BUICK CO., 8600 Commercial Ave.
GORDON MOTOR CO. OF CHICAGO, 6631 S. Western Ave.
GERWIG-NELSON MOTORS, INC., 8443 S. Ashland Ave.
McFARLAND-KEENAN CO., 7647 S. Halsted St.
MILDA AUTO SALES, 907 W. 35th St.
JOE MARSHALL BUICK, 5011 W. 63rd St.
HARTSHORNE MOTORS, INC., 930 N. Clark St.
FRANK J. LYNCH MOTORS, INC., 5330-40 Irving Park Rd.
ROBERTSON BUICK CO., 1000 S. Wabash Ave.
WILLIAM BUSSE & SON, INC., 134 N. Northwest Hwy., Park Ridge, Ill.
NORTH SHORE BUICK CO., INC., 1572 Maple Ave., Evanston, Ill.
SCHAUBLE BROS. & COLLINS, 126 N. Cook St., Barrington, Ill.
ROY CRIST MOTOR SALES, 12840 S. Western Ave., Blue Island, Ill.
CENTURY MOTORS, INC., 1717 Chicago Road, Chicago Heights, Ill.
MAHONEY-SIROVATKA CO., 5312-20 W. Cermak Rd., Cicero, Ill.
ED SCHRAM, 143 W. First St., Elmhurst, Ill.
BUSSE MOTOR SALES, 30 S. Main St., Mt. Prospect, Ill.
KICKERT BROTHERS, 15323 Broadway, Harvey, Ill.
BURLINGTON MOTORS, INC., 322 W. Burlington Ave., La Grange
GEORGE WENBAN, 233 E. Deerpath, Lake Forest, Ill.
WALTER PECKAT CO., 110 Madison St., Maywood, Ill.
WETZEL & TURNER, 431 S. Genesee St., Waukegan, Ill.
CONSOLIDATED MOTORS, INC., 229 W. Front St., Wheaton, Ill.
FOLEY MOTOR SALES, 1601 Sheridan Road, Wilmette, Ill.
OAK PARK MOTOR SALES CO., 515 Lake St., Oak Park, Ill.
NORTH SHORE BUICK, INC., 110 S. First St., Highland Park, Ill.
MERLE'S AUTO SERVICE, 615 N. Milwaukee Av., Libertyville, Ill.
BAUGHMAN MOTORS, 5208 Main St., Downers Grove, Ill.
DEERFIELD GARAGE, 745 Waukegan Rd., Deerfield, Ill.
RAND ROAD GARAGE, Rand Road, Wauconda, Ill.
GREER MOTORS, Sheridan Road, Zion, Ill.

WHEN BETTER AUTOMOBILES ARE BUILT BUICK WILL BUILD THEM

WALGREEN'S
Annual Electrical Sale!
All of our electrical appliances bearing this tag have been rigidly tested for safety and are listed as standard by Underwriters' Laboratories, Inc.
Regular 98c U. L. Approved 2-Slice Toaster
The efficient, quick-heating mica element assures perfect toast in a jiffy—uniformly golden-brown from center to crust. Its attractive modern design finished in gleaming non-rust nickel looks well on any breakfast table. The toast turns automatically when the doors are opened. 79c
For Perfect Toast
A de luxe modern 2-slice bread toaster with beautiful "Royal Crest" design finished in chrome. Tray style base with cool handles. Approved!.. 2.19
Sandwiches De Luxe
This Mastercraft double sandwich toaster grills 2 sandwiches on both sides at once. It fries, too! Approved! 1.19
De Luxe Sandwich Toaster........2.19
For Golden Waffles
Mastercraft twin waffle iron with stick-proof grids. Has individual heat indicators. Complete with cord. 3.98
Single Waffle Iron..............2.49
3-in-1 Appliance
Toasts sandwiches, grills bacon and other meats, fries eggs or makes two golden brown waffles at one time. Has heat indicator, chromium finish. 2.98
Regular 98c Full-Sized Flat Iron
Streamlined Mastercraft household iron with long-life quick-heating unit. Standard size with beveled edges for ironing around buttons; perfectly balanced cool-grip handle; improved non-tear heel rest. Underwriters Approved. Now only 69c
Always Shows Exact Heat
Modern chrome finished model with easy-to-read indicator that shows the correct heat for ironing all fabrics. Beveled sole-plate makes it easy to iron around buttons. U. L. Approved.. 1.98
Keep Neat On All Your Trips
A twin-purpose iron that is ideal for every pressing need when you travel, or at home. Handle folds flat for easy packing. Has quick heat unit and is complete with cord and plug..... 2.19
Automatic Indicator Iron..3.49
Coffee Stove
In modern design. Quick-heat unit 98c
Chrome Table Stove......98c
Table Model 4-Tube Radio
Powerful Aetna model with walnut finish plastic case. Dynamic speaker. AC-DC. 5.95
Curling Iron
Automatic control prevents burning hair. Approved.. 59c
Hair Dryer
Hand model. Does a speedy job. Long-life unit. Apprvd. 1.98
"Wonder-Mix"
Pulverizes, liquefies. 17.50 value! On Our Plan.... 9.95
Corn Popper
Makes a big bowlful of delicious popcorn in a jiffy. Only.. 89c
Room Heater
10-inch chrome-plated bowl. Adjustable base. Approved. 98c
Mixer-Beater
Handy portable unit with a graduated glass bowl. 1.29 value.. 1.19
SMART LAMPS FOR EVERY NEED!
Vanity Bed Lamp
Rubber padded clamps attach to vanity or bedstead instantly. The white frosted shade gives diffused, non-glaring light. In choice of chrome or copper trim. With a bulb.. 89c
For Study
Flexible neck can be adjusted to any position. Bronze finish. Regularly 1.19. 98c
When You Read in Bed
Bronze finish spotlight lamp with magnifying lens. Focuses light on one subject, leaves rest of the room in darkness. Padded clamp.. 49c
Health Appliances
For Comfort and Relief—with Safety!
3-Heat Heat Pad
Thermostatically controlled model with moisture resistant unit enclosed in rubber. Washable cover. It's U. L. Approved. 1.98
Others at 2.98 and 3.98.
Vaporizer
Fills the room with penetrating vapors. Heavy easy-to-clean. Aluminum. Approved! 1.98
For Sun Tan
Carbon-arc lamp gives ultra-violet health rays.... 4.95
Invigorating
Two-speed vibrator outfit... 2.49
Single Speed Vibrator.....1.29
Infra-Red Health Lamp
Gives soothing, penetrating heat that is beneficial in helping to relieve colds and muscular pains. Comes with bulb. U. L. Approved.. 1.98
Walgreen
YOU'RE ALWAYS WELCOME AT WALGREEN'S DRUG STORES
On Sale WEDNESDAY—THURSDAY—FRIDAY—SATURDAY
ACCESSORIES
CORD SET
EXTENSION 12 FT. LENGTH.... 39c
FUSE PLUGS
CLEARSITE 15 AMP.......... 5c
CORD SET
APPLIANCE WITH SWITCH.... 39c
2-WAY SOCKET
DOUBLE OUTLET.......... 9c
5c BATTERIES
FOR FLASHLIGHT. 3 for 10c
Extension Cord Set
6-foot length rubber covered cord with a triple outlet socket and a plug-in. Regularly at 29c.. 21c

Carlsbad Caverns
EIGHTH WONDER OF THE WORLD

El Paso, Texas, "Sunshine Playground of the Border," extends a friendly welcome to winter visitors to enjoy the delightful climate and the many wonders of Nature nearby. Just across the storied Rio Grande is Juarez, in Old Mexico. Daily all-expense sightseeing trips to Carlsbad Caverns.

Go Rock Island on the *de luxe* GOLDEN STATE LIMITED or the *economy-luxury* CALIFORNIAN from Chicago. All travel comforts at no extra fare.

Arizona Limited
New Streamlined Luxury Train
December 15, 1940 to March 31, 1941
Between Chicago and El Paso–Tucson–Phoenix. All-Pullman, extra fare train, with roomettes, double bedrooms, compartments and drawing rooms. Diner and Buffet-Lounge-Observation Car. Stewardess-Nurse. Evening departures every second day.

TRAVEL ON CREDIT
Go Now—Pay Later
Rock Island

L. H. McCORMICK, A.G.P.A.
Rock Island Lines
179 W. Jackson Blvd., Chicago, Ill.
Phone WAbash 3200
Send complete information: ☐ El Paso ☐ All-Expense California Tours ☐ Travel on Credit ☐ Shipping My Car.
Name ....
Address..............................
City.................State....... 1

SPEED and PRIVACY on LOANS
We try to make everything as simple and convenient as possible... Private Interview Rooms... "Flat" or "Reducing" Payment Plans... You pick amounts and dates of payments.
Loans $10 to $300

Loans $10 to $300
FAMILY LOAN CORPORATION
LOOP
202 S. State St., Cor. Adams, Century Bldg., Rm. 301. Telephone WAbash 2994
LOGAN SQUARE
3147 W. Logan Blvd., cor. Kedzie, 2nd Fl., Near "L" Terminal SPAulding 4100
NORTH-SIDE
2349 W. Devon Ave., Cor. N. Western Devon Bldg., Rm. 206. Tel. BRiargate 4121
WEST-SIDE
4806 West Madison St., Near Cicero, Next to Walgreen. Tel. MANsfield 4211
SOUTH-SIDE
2105 E. 71st Street, East of Bryn Mawr I. C. Station, 2nd floor. DORchester 2811
SOUTH CHICAGO
9113 Commercial Ave. (opp. Goldblatt Bros.), Lincoln Bldg., Rm. 10. REGent 6220

[ADVERTISMENT]

Lemon Juice Recipe Checks Rheumatic Pain Quickly

If you suffer from rheumatic, arthritis or neuritis pain, try this simple inexpensive home recipe that thousands are using. Get a package of Ru-Ex Compound, a two-week supply, today. Mix it with a quart of water, add the juice of 4 lemons. It's easy. No trouble at all and pleasant. You need only 2 tablespoonfuls two times a day. Often within 48 hours—sometimes over night—splendid results are obtained. If the pains do not quickly leave and if you do not feel better, return the empty package and Ru-Ex will cost you nothing to try as it is sold by your druggist under an absolute money-back guarantee. Ru-Ex Compound is for sale and recommended by Walgreen's, Stineway, Liggett's, Service, and drug stores everywhere.

[ADVERTISMENT]

INDIGESTION
may affect the Heart

Gas trapped in the stomach or gullet may act like a hair-trigger on the heart. At the first sign of distress smart men and women depend on Bell-ans Tablets to set gas free. No laxative but made of the fastest-acting medicines known for acid indigestion. If the FIRST DOSE doesn't prove Bell-ans better, return bottle to us and receive DOUBLE Money Back, 25c.

Did you say RESULTS?

Want ad finds 14 prospects for apartment

Mrs. Ellen Harsha, 1509 North Kildare avenue, phoned a want ad to the Tribune to rent her 2-room furnished apartment. Fourteen people answered the ad, one of whom rented the apartment.

★ ★ ★

Regardless of what you want to sell, rent, trade or buy, Tribune circulation, over 1,000,000 every day of the week, reaches the largest audience of your best prospects. Printing more want advertising than all other Chicago newspapers combined, the Tribune is the long established want ad market watched by men and women who seek opportunities of many kinds.

CALL SUPERIOR 0100—WANT AD-VISER
If you are a telephone subscriber, you may charge your Tribune want ad

PUT FINAL TOUCH ON BILL TO PROBE PAY ROLL LEVIES

Green Declares Aids Are Free to Co-operate.

BY PERCY WOOD.
[Chicago Tribune Press Service.]

Springfield, Ill., Feb. 4.—Final touches were being applied today to a resolution to investigate alleged civil service irregularities during the eight years' Democratic rule over the Illinois state house, with indications that Gov. Dwight Green will consider it an administration inquiry.

During his press interview today the governor said he had discussed the resolution with its drafter, Senator A. Otis Arnold [R., Quincy], who proposes to introduce it this week.

Green said that his department heads and other appointees will be free to coöperate. In reply to questions, the governor added that if Attorney General George F. Barrett and State's Attorney Alfred H. Greening of Sangamon county agree to aid or participate in the committee's activities, he might consider that the inquiry covers fully the investigation he has said repeatedly he would demand.

Prosecutors Favor Inquiry.

Barrett and Greening previously have announced their interest in a civil service inquiry. The attorney general has said he would give personal attention to such a legislative quiz, assigning investigators or otherwise aiding.

Greening charged his current grand jury with the necessity of looking into the state house civil service situation, and then adjourned it until Feb. 27 to await developments. The attitude shown by both law enforcing officials leads to the belief that their aid in the legislative investigation can be taken for granted.

It is probable that in its final form the Arnold resolution will call for creation of a six member legislative committee—three from each house—with full powers to trace any violations of civil service law.

State house observers expect that the committee, if authorized, will devote much time to questioning department heads concerning evidence of a 2 per cent assessment on employés' salary checks in order to provide campaign funds for the preceding Democratic régimes.

Budget Ready March 15.

Gov. Green said he plans to attend as many sessions of the budgetary commission as possible, starting next week, when that body will begin hearing departmental appropriation requests. Green said he doubted whether a complete budget can be submitted for legislative consideration before March 15.

Questions concerning the persons he intends to name to various commissions and other key administration posts brought the same answer—the governor had not made up his mind. He did say, however, that he will not send any nominations to the senate this week.

As more bills were dumped on the presiding officer's desk in each house, particular attention was directed to two labor measures submitted in the house. One was a wages and hours bill, backed by the Illinois Federation of Labor, which would establish a 40 hour work week for the 25 per cent of Illinois workers not already under the federal act. It was introduced by Representative E. C. Hunter [D., Rockford].

One to Discourage Strikes.

The second measure, presented by Representative Robert M. Woodward [R., Chicago], would prohibit labor unions from striking against any governmental agency, and would establish a 10 day notice of intention to strike, followed by a 15 day period of attempted mediation.

Representative Joseph L. Rategan [D., Chicago], at the request of the Chicago police pension board, introduced a bill raising the police pension tax rate in the city from 15 cents per $100 of assessed valuation to a graduated maximum of 21 cents in 1945 and thereafter.

Patrick Dwyer, attorney for the pension board, said reductions in Chicago tax rates in recent years had cut the fund about $1,000,000 from $3,600,000. The requested increase will produce about $900,000, he estimated. The fund now has about 6,100 members—the Chicago force—who pay 5½ per cent of their salaries, Dwyer said.

Wants Wage Sureties.

Representative William Vicars of Pontiac, Democratic floor leader in the house, introduced a bill to compel employers to file surety bonds with the department of labor to guarantee wage payments. Failure to file would be punishable by fines ranging from $100 to $1,000 for each day's violation.

In the senate, Thomas P. Gunning [R., Princeton] introduced a bill he has tried to pass for several sessions—the corrupt practices act. This measure would limit a candidate's expenditures to such items as travel and hotel bills, and would force him to file an affidavit on how he dispensed his money. Contributors of more than $50 to his campaign would be required to file sworn statements, too.

Senator Edward E. Laughlin [R., Freeport] proposed a reduction of the 3 cent sales tax to 1 cent after July 1, 1942, and abolition of the Illinois Emergency Relief commission, with the provision that local communities resume responsibility for the care of the jobless. Laughlin said that with the relief burden lifted, he felt the state could get along with a 1 cent sales tax, plus liquor and utility revenues.

BOAT & SPORTS SHOW
1 PM TO 11 PM
ADMISSION 50 CENTS
NAVY PIER
CHICAGO'S DAZZLING ANNUAL
Out of Doors SPORTS DISPLAY
Feb. 1st. to Feb 9th., incl.

Sings on W-G-N

Miss Jean Koenig, whose song "Stay Out, America," was sung on Citizens of Tomorrow broadcast on W-G-N. [TRIBUNE Photo.]

A rousing song, "Stay Out, America," written by Jean Koenig, featured the Citizens of Tomorrow broadcast yesterday on W-G-N. The broadcast was a salute to Harrison Technical High school.

Miss Koenig, a recent graduate of Harrison Tech, wrote both the words and the music of the song. She is 17 years old. Her father, Fred Koenig, is a past commander of Consumers' post of the Legion. The Koenigs live at 2633 23d street.

John F. Maclear, Harrison Tech principal, spoke on the broadcast, and Philip Maxwell of the Chicago Tribune staff was master of ceremonies. Maxwell announced the addition of three more names to the program's Roll of Honor: Jean Louise McGuire, Streator, Ill.; Hallie Roberts, Kokomo, Ind., and Jerry Gotschalk, Wisconsin Rapids, Ind.

JAIL 5 SUSPECTS, AGED 15 TO 18, IN 14 BURGLARIES

Five young men who police said have confessed burglarizing 14 south side stores were held last night by the South Chicago police. They were rounded up after Aloysius Biernacki, 15 years old, 8948 Escanaba avenue, was seized by Detective Thomas Powers while reportedly looting a restaurant at 89th street and South Chicago avenue. He named alleged associates in other thefts, police said, and they were arrested. Others held are Stanley Mazur, 16, of 8856 Escanaba avenue; Leonard Wozniak, 18, of 8902 Escanaba avenue; Frank Poniatowski, 17, of 8804 Colfax avenue, and Joseph Balog, 17, of 8533 Mackinaw avenue. Poniatowski and Balog are on probation in the Juvenile court for burglary, and Bienacki and Mazur are students at Bowen High school.

Syria Executes 3 Convicted of Slaying a Nationalist

DAMASCUS, Syria, Feb. 4 (AP).—Three Syrian nationalists, convicted of the assassination last July 6 of an extreme nationalist leader, a Dr. Chahbandar, were executed today. Dr. Chahbandar was killed, it was said, because he had abandoned the fight for full freedom from France.

BARRETT OPENS ANTI-VOTE FRAUD OFFICE IN CITY

Albert J. Meserow Heads New Division.

Attorney General George F. Barrett yesterday announced the opening of an Anti-Vote-Fraud division of his office in Chicago and the appointment of Albert J. Meserow, chairman of Chicago's Joint Civic Committee on Elections, as assistant attorney general in charge of it.

Barrett outlined the purposes of the division as follows:

1. To make a study of Illinois election laws so changes may be worked out with members of the legislature.

Seek to Put Teeth in Law.

2. To find methods of putting teeth in state laws so convicted vote manipulators can be dealt with in keeping with the gravity of their offense.

3. To coördinate and make permanent all volunteer antivote fraud organizations.

4. To receive complaints and evidence from citizens who have seen vote frauds committed, to investigate all such reports, and to instigate proper action if the evidence warrants it.

Continuous Drive Planned.

5. To enlist the aid of church, civic, educational, professional, and social groups in a continuous crusade to make vote thefts virtually impossible.

Barrett said the division was established in Chicago because vote thievery has been most common in Cook county.

Meserow, who will give up his law practice at 135 South La Salle street to head the division, was educated in Chicago public schools and at the University of Chicago. He is a member of the Chicago and Illinois State Bar associations, is chairman of the Chicago Bar association election committee, and was a member of the board of managers in 1938 and 1939.

HARVESTER FIRM AND UNION SEEK BASIS FOR PEACE

Representatives of the International Harvester company and the Farm Equipment Workers Organizing committee, which called a strike at the harvester firm's tractor works last Wednesday, explored the possibilities of peace at a conference in the Stevens hotel yesterday. The parley will be resumed today.

David T. Roadley, federal labor conciliator, called the meeting. He was assisted by P. J. Cullen of the Illinois department of labor.

The union, a C. I. O. affiliate, has demanded the elimination of piece work, a raise in minimum rates of pay to 75 cents an hour for men and 65 cents an hour for women, and recognition as sole bargaining agent for all Harvester plants.

MAYOR APPOINTS MRS. L. R. MELLIN TO SCHOOL BOARD

Leader in Clubs and Welfare Work.

Mayor Kelly announced last night the appointment of Mrs. L. Robert Mellin, club woman and welfare worker, to the board of education. The city council will be asked to approve the appointment today.

Mrs. L. Robert Mellin.

Mrs. Mellin, who lives at 1038 Balmoral avenue and is the wife of a physician, was one of six women chosen by Mayor Kelly's citizens' advisory committee on schools as qualified to fill the vacancy left by the retirement of Mrs. William S. Hefferan.

Her Views on Education.

"It's too early for me to issue any statement on what I will or will not do as a board member," said Mrs. Mellin, a stately woman with iron gray hair. "But I do know it will mean work and a lot of study.

"There are two things, however, that will form the foundation of any program I may decide upon," she continued. "First, I believe that education is the heart and backbone of welfare work; second, the school board's principal function is a business administration of the school system."

Mrs. Mellin was born in Delavan, Wis., and attended business college after graduating from high school. She took a position with a Chicago manufacturing concern and rose to a senior executive position. In 1923, she retired from the business world to marry Dr. Mellin. They have no children.

Active in Welfare Work.

Since her marriage, Mrs. Mellin has been active in many organizations. She is a director of the Women's City club and the Big Sisters organization, a member of the City Planning Advisory committee, and a director of the House of the Good Shepherd. Formerly she was treasurer and director of the Illinois Women's Athletic club and a director of the Salvation Army, women's division.

The citizens' advisory committee, which is headed by Dean William F. Clarke of De Paul university, also submitted to Mayor Kelly the names of Mrs. Harry M. Mulberry, former president of the Illinois Congress of Parents and Teachers; Mrs. Edward F. Joyce, chairman of the Woman's Civic league; Mrs. Lucy Roth, former president of the Woman's City club; Mrs. Bertha Van Wakeman, former president of the Cook County Federation of Woman's Clubs, and Mrs. F. Russell Lyon, president of the Illinois Congress of Parents and Teachers.

DIES IN BURNING HOME.

Morris, Ill., Feb. 4 [Special].—Mrs. Madalena Enrietta, 79 years old, burned to death last night when fire destroyed her home, where she had lived alone for many years.

BOARD APPROVES SCHOOL BUDGET OF $71,423,286

$770,000 Clipped from Building Fund.

The budget of the Chicago board of education for 1941, calling for appropriations totaling $71,423,286, a decrease of $20,273 from the 1940 budget, was passed yesterday. It will be submitted to the city council today.

The budget is $1,075,780 lower than the tentative budget announced a month ago. Approximately $770,000 of this month was clipped from the building fund, which is in line with the amended law providing for reductions in tax levies for building purposes, according to James B. McCahey, president of the board.

Two Buildings Planned.

It will be possible, however, to carry out two major projects with the nearly 10 million dollars remaining in the building fund. Plans for the projects—an addition to the Spalding School for Crippled Children, 1628 Washington boulevard, and an addition to the Du Sable High school, 4934 South Wabash avenue—are being drafted, the president said.

The same educational services provided in 1940 will be given in 1941, McCahey told the board. In order to maintain this standard a pegged levy of $52,000,000, representing an increase of $4,000,000 over last year, was obtained from the legislature, he explained.

Tells Reason for Increase.

"This increase is necessitated because of a loss of $2,300,000 in the motor fuel tax, the additional $2,500,000 cost of restoring the school term of 10 months, an amount of $330,000 necessary on account of automatic salary increases to teachers and civil service employés and requirements under the Miller law for the teachers' retirement fund, and the $250,000 which will be required to operate the new Chicago Vocational school at 87th street and Chappell avenue," McCahey said.

The project at the Du Sable High school will be a vocational annex designed for the national defense program. There, Negro students will be taught trades which have been designated as important to defense, McCahey said. The addition of a high school at Spalding school will enable Chicago's crippled pupils to remain there from kindergarten thru high school.

MOTHER, 25, WHO SLEW FOR CHILD, WINS A DIVORCE

(Picture on back page.)

Mrs. Aino Orgo Tossavainen, 25 years old, who was acquitted last May in the slaying of Mrs. Mabel Buchanan, foster mother of Mrs. Tossavainen's 5 year old daughter, yesterday was granted a divorce by Judge Rudolph Desort.

Mrs. Tossavainen charged that her second husband, George, a railroad employé whom she married April 1, 1939, deserted her April 28 of that year. Her attorney, Samuel L. Montelione, said she would waive alimony. She was granted the right to resume the name of her first husband, Orgo.

Mrs. Tossavainen lives at 734 Briar place, where her daughter, Taimi Orgo, resides in the custody of Mrs. Tossavainen's mother, Mrs. Edla Siikki. Mrs. Tossavainen shot and fatally wounded Mrs. Buchanan March 13, 1940 in the Juvenile court building after a hearing on the custody of Taimi.

LAUNDRY TRUCK DRIVER ROBBED.

A bandit boarded Joseph Miller's laundry truck yesterday at 63d street and Sacramento avenue and robbed Miller of $45. The bandit then drove away in the truck, filled with clothes which Miller was delivering for a laundry at 7033 South Chicago avenue.

Chest, Coughing Colds

If there's irritation in upper bronchial tubes, coughing, muscular soreness or tightness—relieve such misery, Mother, with an improved "VapoRub Massage."

With this more thorough treatment, the poultice-and-vapor action of Vicks VapoRub more effectively PENETRATES irritated air passages with soothing medicinal vapors... STIMULATES chest and back like a warming poultice or plaster... STARTS RELIEVING misery right away! Results delight even old friends of VapoRub.

TO GET a "VapoRub Massage" with all its benefits—massage VapoRub for 3 minutes on IMPORTANT RIB-AREA OF BACK as well as throat and chest—spread a thick layer on chest, cover with a warmed cloth. BE SURE to use genuine, time-tested VICKS VAPORUB.

Selected and bottled especially for Chicago Bourbon-lovers
FOUR ROSES
Kentucky Straight Bourbon
BOTTLED-IN-BOND
Bottled in Bond under U. S. Government supervision. 100 proof. Frankfort Distilleries, Inc., Louisville, Ky. $2.75 4/5 QT.

Randolph 1200?
I need more ELECTRIC OUTLETS!

THE LADY is upset and so is her furniture! That's why she's phoning for more electric outlets. She has been changing plugs... pulling and stretching cords for years. But now, she's really going to enjoy the convenience of having plenty of electric outlets—just where she needs them and when she needs them. More power to her and more power for her electric appliances.

You, too, can enjoy the convenience of more electric outlets. Just telephone RANdolph 1200. When you call ask about our 24-month payment plan for new lighting fixtures and wiring.

New Switch-o-let

Combination light switch and convenience outlet.

Attractive, convenient, efficient. Replaces an ordinary light switch and adds an extra convenience outlet. Can be easily and quickly installed in place of single wall switch in any room. Special Twist-Tite outlet holds plugs firmly in place. Costs only $2.25 when installed in homes where wiring is in conduit—$1.75 each when 3 or more are installed at the same time.

COMMONWEALTH EDISON COMPANY
72 West Adams Street • RANdolph 1200

THE LAST WORD ON DINING OUT IN NEW YORK

"Where to Dine" 10¢ POSTPAID
By MALCOLM JOHNSON

Vividly presented in The New York Sun's new "Where to Dine" book is the glamorous New York of imposing hotels, colorful restaurants and gay night clubs that have made it the food capital of the nation. Written by Malcolm Johnson, author of The New York Sun's widely read daily column on cafe life, it's the last word on dining out in New York.

Listed are establishments serving everything imaginable to delight your palate... from Crepes Suzette to the finest in sea foods. You'll also find valuable information on prices, cover and minimum charges, together with graphic street maps showing just how to reach every eating place described.

In addition, there are over a hundred attractive photographs of impressive places to visit while in New York, together with enough outstanding attractions to furnish weeks of sightseeing. It's the most informative issue of "Where To Dine" ever published by The New York Sun.

The Sun
NEW YORK

To Get the Most Out of Your Next Trip to New York
FILL OUT AND MAIL THIS COUPON RIGHT NOW!

MALCOLM JOHNSON

When in New York, read Malcolm Johnson's daily column "Cafe Life in New York" and The Sun's "Where To Dine" Directory for the latest tips on dining out. For personal service, visit The Sun's "Where To Dine" Bureau at 280 Broadway, or call WOrth 2-2323.

THE NEW YORK SUN, Room 501W,
280 Broadway, New York, N. Y.
Enclosed is $............for which please send postpaid ....copies of "WHERE TO DINE" at 10c each.
NAME______________
ADDRESS______________
CITY__________STATE__________
C T

PICTURE-WRITING?

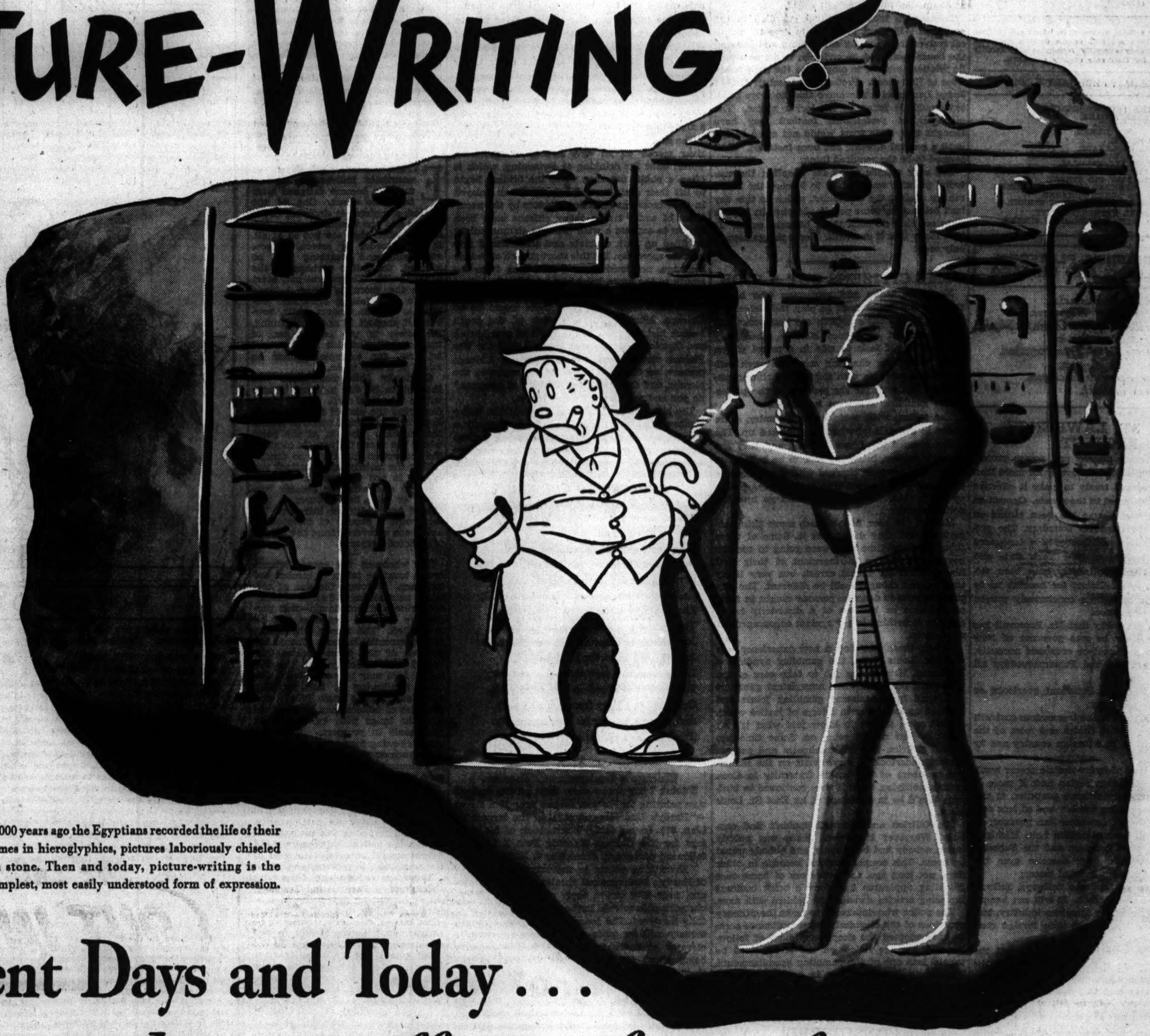

5,000 years ago the Egyptians recorded the life of their times in hieroglyphics, pictures laboriously chiseled in stone. Then and today, picture-writing is the simplest, most easily understood form of expression.

In Ancient Days and Today . . .

the most effective form of expression

TODAY the Great Common Denominator of all classes and creeds, the rich and the poor—the intelligentsia and the millions of just "ordinary folks"—is *Puck-The Comic Weekly.*

Puck is a brilliant, 20th Century version of the oldest and most effective form of expression in the world, "Picture-Writing."

Easily understood and heartily enjoyed by everybody—*Puck-The Comic Weekly* has, over a period of 45 years, built the *largest weekly reading audience on earth.*

In its early days some advertisers considered it a publication read only by juveniles. But *Puck's* publishers knew better. They knew that *Puck* was edited for adults—knew that men and women, as well as children, reveled in the laughs, loves, thrills and tears of its lovable characters.

Year after year, such advertising leaders as Lever Brothers Co., R. J. Reynolds Tobacco Co., Ralston Purina Co., General Foods Corp., The Procter & Gamble Co., and General Mills Inc., have utilized the powerful, attention-getting influence of *Puck's* characters to move merchandise.

Now in its 11th year as a general advertising medium, *Puck* is gaining steadily, consistently. Billing for January and February of '41 is more than 22% ahead of last year.

Businessmen with merchandise to sell will want to hear the story of this great and potent medium.

A new presentation, entitled "Picture-Writing," is now ready for advertisers and agencies. To see it, phone COlumbus 5-2642, New York, or FRAnklin 0033, Chicago.

Six Advertisers Have Spent $10,000,000 in *Puck* in 10 Years

The first few advertisers to venture cautiously into *Puck's* pages—eight, nine and ten years ago—were astounded at the profitable results.

Today, in 1941, these same advertisers, since joined by more than 100 others, are continuing to reap a golden harvest of actual sales results from *Puck.*

Six of these companies, America's best-known firms in their field—shrewd merchandisers, all of them—believe in *Puck-The Comic Weekly* to the extent of a combined $10,000,000 in advertising space.

Puck is a powerhouse of energy for American business—a proved method for moving goods off shelves.

Puck
FOUNDED 1876
COMIC WEEKLY
DISTRIBUTED THROUGH 15 GREAT SUNDAY NEWSPAPERS
959 Eighth Avenue, New York • Hearst Building, Chicago

THE WORLD'S BEST SELLERS . . . IN OVER 5,500,000 HOMES

Chicago Daily Tribune
THE WORLD'S GREATEST NEWSPAPER

FOUNDED JUNE 10, 1847

ENTERED AS SECOND CLASS MATTER MAY 14, 1903, AT THE POSTOFFICE AT CHICAGO, ILL., UNDER ACT OF MARCH 3, 1879.

All unsolicited articles, manuscripts, letters and pictures sent to The Tribune are sent at the owner's risk, and The Tribune company expressly repudiates any liability or responsibility for their safe custody or return.

WEDNESDAY, FEBRUARY 5, 1941.

THE TRIBUNE OFFICES.
CHICAGO—TRIBUNE SQUARE.
TOKIO—IMPERIAL HOTEL.
LONDON—135 FLEET STREET.
PARIS—1 RUE SCRIBE.
BERLIN—HOTEL ESPLANADE.
MEXICO CITY—QUETZALCOATL PALACE.
PANAMA CITY—HOTEL CENTRAL.
MILWAUKEE—110 EAST WISCONSIN BUILDING.
NEW YORK—220 EAST 42D STREET.
DETROIT—5-265 GENERAL MOTORS BUILDING.
WASHINGTON—815 ALBEE BUILDING.
LOS ANGELES—SPRING AND FIRST STREET.
SPECIAL REPRESENTATIVE.
SAN FRANCISCO—155 MONTGOMERY STREET.

THE TRIBUNE'S PLATFORM FOR ILLINOIS AND CHICAGO

1. *End the Parole Business.*
2. *Build Deathproof Highways.*
3. *Make Chicago the First City in the World.*
4. *Faster Suburban Service.*
5. *Up to Date Local Transportation.*
6. *A Lake Front Airport.*
7. *A Motor Ferry to Michigan.*
8. *Cut Taxes in Half.*

THE ST. LAWRENCE PROJECT.

The St. Lawrence seaway and power project has been the subject of controversy for more than 20 years. A proposed treaty to make it effective has twice been defeated in the senate. Opposition to the uneconomic scheme has been strong on both sides of the Canadian boundary. The premiers of both Ontario and Quebec have denounced it. Industrial leaders of New York state and states in the Mississippi valley have been violently opposed to it. Claims for benefits to be derived from it have been conclusively proven to be without foundation.

But this is a pet hobby that Mr. Roosevelt has cherished ever since he was governor of New York. Regardless of cost or economic necessity, he would have TVAs and Passamaquoddys all over the place.

Among the facts the President overlooks or ignores are the following:

The greater portion of the tremendous cost will be borne by the United States and most of the construction will be in a foreign country and by foreign labor;

There is no lack of hydro-electric power available in the Great Lakes region and, if more is needed for emergency defense purposes, it can be provided much more quickly and at less cost than anything the St. Lawrence can produce;

The treaty will internationalize Lake Michigan and take away from congress and the Supreme court the jurisdiction they exercise over the levels of this American body of water;

It will seriously affect the railways, railway labor, and American seamen. It will not benefit the American farmer nor American industry, but, on the other hand, will help their foreign competitors.

An attempt is now being made to sell the scheme to the people of the United States on the ground that this is a war emergency. The people of Canada will be told they should support the project because that will be necessary to maintain friendly relations and coöperation with the United States. Neither argument has any sound foundation.

Dr. Lewis Henry Haney, an economist of national reputation, recently said:

"The first and decisive reason against now considering the St. Lawrence river waterway and power scheme is that it stands in the way of our defense efforts.

"Ask any responsible military or business man.

"Here we are, terribly short of ships, planes, antiaircraft defense, tanks, antitank guns, coast defenses, and, above all, trained men. Here we are, badly in debt and chronically insolvent. The President himself has called for a prompt cutting of the ordinary expenses of government, including public works, to the bone.

"Why, then, should we divert our time and energy from our immediate defense problems? The answer is that we should do the first thing first, and do it now. The defense emergency requires putting every ounce of our energy and every dollar of our revenues into preparation to deal with our enemies and our debts.

"Not a single skilled laborer or an hour's time of managerial or engineering skill should be wasted in the St. Lawrence river.

"Mr. Roosevelt asserts that this scheme will add power and transport facilities. But this is entirely off the point for two definite reasons: First, the power and transport added by the scheme would not be available in time to help in our present defense emergency. Second, if any more of such facilities were needed there are better ways to get them.

"The St. Lawrence development could not possibly be ready for this war.

"No one claims that it could be done under four years. The probability is that it would take seven years. In any case, the war would probably be over first."

Just what course will be followed in putting over the St. Lawrence deal is at present rather uncertain. Undoubtedly, the President will not rely upon the constitutional requirement of treaty approval by the senate. He, no doubt, will consider such action unnecessary after congress abdicates by the passage of the lease-lend bill.

PRO FOOTBALL TAKES A PRESIDENT.

The sports news had a surprise for many of its followers in the announcement that Elmer Layden, head coach and athletic director at Notre Dame, had resigned to accept the newly set up post of commissioner of professional football, for a consideration which any athletic director would regard as handsome. There had been talk of giving professional football a mentor, guide, and family counselor of such sort, altho none of the errors or illnesses which have put other popular activities under moral guardianship had appeared, so far as the public was aware, among the professional footballers.

Mr. Layden has been highly respected by all his opponents. They liked him even when his team play was too much for them, but in spite of the traditional and generally consistent loyalty of the followers of Notre Dame football last year's record started some grumbling, which undoubtedly was confined to the synthetic alumni who couldn't concede or tolerate that Notre Dame should ever lose a game over any imaginable span of years. This is a bit on the tough side for any coach or any team. The best of them will have an afternoon when the other fellow is a bit better. It can be taken for granted that Notre Dame is losing Layden with regret, qualified by the knowledge that he is going to another place of distinction in the football world.

The movies took a spiritual guardian in the person of Will Hays, primarily to keep the political wolves from huffing and puffing and blowing the house down and, secondarily, to act as a public relations adviser to emphasize the good intentions of Hollywood. Professional baseball drafted Judge Landis as a guarantee that no more black sox would be found in the locker rooms. The managers of professional football may have thought that their sport would not come of age until a general director had been installed. That seemed to be the required thing.

The only specific cause for adopting the custodial practice was that 73 to 0 score the Bears ran up against the Red Skins, which to this day isn't believed by some people. Maybe Mr. Layden is to see that no such thing happens again. It isn't likely that it ever will. Some things happen only once.

SOME CITIZENS GET A RIDE.

Numerous ladies and gentlemen who hadn't thought it a social fault to play themselves for suckers in the city's nonexistent handbooks had an unpleasant experience Monday when they learned how it feels to ride in a patrol wagon and look at the changing world between cell-room bars, meet up with the finger printing machinery, and wait for the services of the professional gambling syndicate bondsman.

The police, with their usual gallantry, were polite to the gals who had been picked up. The ladies escaped the finger printing and they got an early release, being the first to be bailed out. They were, however, charged with disorderly conduct, and were warned that if they were picked up again their finger prints would go into the police records.

Most of the men had a much more tiring experience and they didn't like it. Some of them thought at the time they were going to sue the government for an infringement of their civil liberties and for illegal arrest, but very likely their second thoughts will be different. The city code happens to describe persons caught in their predicament as inmates of a disorderly house and has something to say against encouragement of idleness.

Among those who had a new experience was also Mr. Louis Volin, the gambling syndicate's bondsman. He's on the job to take care of the infrequent occasions when nonexistent gamblers are found in nonexistent gambling joints and brought up to answer to a form of justice which doesn't seem always to know just what it's all about or just what's going on. Some time ago Sheriff O'Brien and his catchpoles and process servers undertook to serve writs on the numerous members of the bookie fraternity in Cook county, notifying them if they continued in business they'd be in contempt of an East St. Louis court.

Mr. O'Brien and his staff couldn't find anybody. Wherever they went there was nobody home, nobody had been home, and nobody would be home. This seemed curious, because in other days, not long ago, the purveyors of horse race gambling apparatus had done a brisk business replacing articles damaged by raiders with axes.

The police who undertook to make the citizenry conscious of the disorderly house ordinance seem to have adopted the simple expedient of following any average fellow on the street until he turned into one of the gambling establishments. Apparently everybody was in on the secret of the nonexistent joints except the authorities.

MAN GEOLOGICALLY CONSIDERED.

Possibly we'd have a better view of European history if we thought of it in geological terms, as if its masses of people were elements in the composition of the earth and subjected to the forces which cause violent disturbances in the crust.

The geologists attribute many of the destructive outbursts of inorganic forces to what they call faults. Something goes wrong in the process of evolution in the depths and there is an earthquake, the leveling of heights, or even the disappearance of land under water.

In great human masses from time to time a systemic fault develops and in the correction great and violent forces are released to work their way to an adjustment which we call, temporarily, peace. Man has little hope that he will ever be able to probe into the depths of inorganic evolution and correct a fault before it undertakes to correct itself, but it shouldn't seem entirely hopeless that if people realized that faults can occur in organic evolution they some day may be able to get at them before they have undertaken their own solution.

After a geological fault has shattered the earth the people clean up and hope there will be no recurrence. They also clean up the debris of the human fault and again they hope there will be no recurrence, but they haven't yet found the way to realize their hope by studying the fault and applying the remedy before it has spilled the consequences on them.

Editorial of the Day

FUNNY BEIGE, NASTY BLUE.

[Baltimore Evening Sun.]

A big style show opened night before last in New York and the Times printed a long piece about it. It mentioned "the sloped shoulders and rounded bosom line of the styles of the last century." It described full skirts—"from under their hems peeped pantalette ruffles." The dresses "were in startling colors named 'funny beige,' 'nasty blue,' 'jealous yellow,' 'mean red,' and 'catty green.'" Shoes were "of the ballerina type," and hats were designed to look like glass covered frames inclosing pressed flowers. The designers, said the Times, "hope to stimulate a revival of American traditions."

We aren't quite sure what all this means, especially the reference to a revival of American traditions. Offhand, this description of what we may be in for suggests a cross between the styles of Godey's Lady's Book and a not very reputable cocktail lounge.

There are historians who claim that in periods of great international upheaval feminine styles reflects the uncertain temper of the time. Up to now we hadn't taken much stock in the theory, but this account in the Times makes us uneasy. When they start pulling American traditions out of the moth balls and refurbishing them in colors named "funny beige," "nasty blue," "jealous yellow," and "catty green" some sort of blowoff seems inevitable. We await the first sight of pantalettes on Charles street with dread, and our fingers crossed.

Willkie Finds Farm in Azores Like Indiana's.—Headline.

AAA, and everything?—Indianapolis News.

A LINE O' TYPE OR TWO

How to the Line, let the quips fall where they may. Reg. U.S. Pat. Office

THE CREEK THAT RUNS UPHILL.

A small item in one of the literary trade journals caused the Linemaster to prick up his ears and come to a point: The Chicago river will be honored with a place in the "Rivers of America" series, thus getting into a class with the Mississippi, Ohio, Missouri, Hudson, and other lordly streams that make long curlicues on the maps of this nation. The little old creek that runs uphill, about which nobody ever wrote a song, will have its history and legends dressed up for posterity in a made to order book.

The average Chicagoan, we suspect, regards his river merely as an ugly stretch of utilitarian water, unfit for drinking or swimming, which is often a public nuisance when the bridges begin to lift their arms toward heaven. When delayed in their crossings for a few minutes by the necessities of water traffic, many citizens have been known to express a wish that the channel might be filled up with concrete and transformed into a motor speedway. Yet this short stretch of prairie drainage, not much over a mile long from the mouth to the forks, has had a mighty effect upon the destiny of empire's western way.

But for the Chicago river there would be no Chicago. Moreover, if a stretch of the south branch had not been in the habit of overflowing and forming a slough that blended with the Des Plaines there would have been no Chicago portage, no dim trail tempting the explorer, the pioneer, and the trader, no "century of progress," no you and me, and the other fellow.

The historian of the Chicago river will be Harry Hansen, a book critic in New York, formerly a member of the Wells street clan of ink stained wretches. He may be counted on to cover the waterfront like a scholar and an old Chicagoan.

BROTHER TO THE BIRDS.

O, good Saint Francis, hearken, I pray,
There's many a word I want to say,
Many a thing to ask of you
Who know such gracious things to do.
But first of all, for my cardinal red,
Give him this day his daily bread,
And pray let him share a fold of your cloak,
The nights are bitter for such weak folk.
You'll know him at once by his vivid coat,
Just whistle, he'll answer with one clear note.
And, O, good Saint, for his dear sake,
Let sparrows and jays of his fare partake;
Tell them there's seed on the garden path,
Grace to the hungry from him who hath.
And, Francis, brother to lowly and meek,
Teach me the language of love you speak.

S'Amuser.

Chicago's Underground Theater.

I think I can throw some light on the ancient sign painting on Wabash avenue near 18th street—"Hardy's Underground theater, the largest"—[Jan. 31]. In my father's scrapbook of his writings for the Chicago Evening Post I find the following paragraph, dated May 7, 1893:

"Everything points to the successful opening of Hardy's Underground theater on Wabash avenue, near 16th street, early next month, as the obstacles encountered in the excavating have been fully mastered. The journey to the subterranean scenery will be made in the largest passenger elevator ever constructed, its seating capacity being about 100 people. The architect of the theater is Henry Ives Cobb, and the officers are A. Mackay, A. W. Cobb, J. D. Lunch, Thomas Whitfield, O. Lockett, and C. E. Clark, men who may be relied upon for the successful completion of the work they have undertaken. Fuller particulars will be given later."

My father was William T. [Biff] Hall.

Eleanor Hall Wilson.

[*This was an amusement project for the World's Fair period.*]

Barter and Exchange Department.

I have a set of six Wendell Willkie iced tea glasses, all nicely decorated with his likeness and stripes of red, white, and blue; O, yes, and inscribed, "Acceptance Speech, Aug. 17, 1940. Elwood, Ind." [That was the day he told *why* he left the Democratic party.] These glasses are nicely packed and ready for shipment. What have you?

Disappointed Lady.

MOTHER'S ROCKER.

Do you remember, many years ago,
When every kitchen held a rocking chair
Where mother used to sit, to read or sew,
To rock the baby, or to brush her hair?
It had no arms; the headrest and the seat
In summer were of gingham, blue or green;
In winter, silk and velvet patchwork neat
Gave cheerful color to the homely scene.
Beside the rocker stood a little stool,
Whereon a child might sit, with simple lace
Or carpet rags; perhaps a book from school;
To work was fun in sight of mother's face.
Sometimes she moved close to the window sill,
To catch a breeze, or get a better light;
And there were evenings, when the air was chill,
The spot beside the oven was just right.
And, O, how sweet it was, when illness came,
To lie in mother's lap, wrapped in a shawl,
And hear her sing, or play a little game—
Why, being sick then was not bad at all!

Our kitchens are too small for rockers now;
Will they, some day, be big enough again?
I hope so; for it seems to me, somehow,
Our lives were calmer and much fuller then.

Gaycelle.

So You Like Letters from London?

People who are passing around letters from London might like to add this authentic excerpt to their collection:

"University life retains its traditions of dignified formality even in air raids. Each college has its air raid warden, and in my husband's college his name is Waddington. On the alarm being given, the head porter, in top hat and 'full regimentals,' proceeds to go 'round knocking on the doors of the fellows' rooms and saying:

"'Dr. Waddington's compliments, sir. There is an air raid. Do you wish to rise?'"

Elizabeth Drew.

A civilization that has large clusters of unthrifty ladies and gents, sitting in bookie joints and risking their money on the convulsions of some equine cockroach 1,000 miles distant, is bound to be a civilization that has millions of old age paupers living on taxpayers' money.

CHARLES COLLINS.

How to Keep Well By Dr. Irving S. Cutter

To the limit of space, questions pertaining to hygiene and prevention of disease will be answered in this column. Personal replies will be made to inquiries, under proper limitations, when return stamped envelope is inclosed. Dr. Cutter will not make diagnoses or prescribe for individual diseases.

[Copyright: 1941: By The Chicago Tribune.]

POWERLESS MUSCLES—MYASTHENIA GRAVIS.

EVERY once in a while physicians encounter individuals whose muscles become fatigued with but little effort. One of the earliest symptoms is drooping of the eyelids and the victims ofttimes look drowsy when they are not so at all. It the disorder is severe, speech, swallowing, and breathing may be affected, the latter perhaps to the danger point. The patient may start off in the morning, after a good night's rest, feeling brisk and ambitious. Within a short while, however, if support is not forthcoming, the power to use certain sets of muscles will diminish rapidly until an arm, for example, cannot be raised or a step taken.

Originally this disturbance was thought to be due to some trouble within the spinal cord. It now seems clear that the seat of the ailment is in the nerve endings, which lie within the muscles. That is, at the point where the nerve delivers its message the connection appears to be dead.

Why the malady fails to attack you or me is not understood. It may start in one who has become rundown or who has endured a prolonged bout with an infection. In fact, various strains of streptococci have been recovered from the tissues of afflicted persons.

But whatever the cause, prompt action must be taken to combat the tendency. Through the use of certain neutralizing drugs—chiefly ephedrine and prostigmin—this progressive type of weakness can be forestalled. The reason why assistance is essential is clear. Should the muscles of the throat become involved some difficulty with the taking of food may be encountered. Because swallowing is not perfectly executed, choking may follow and particles of edibles may be breathed into the lungs with an abscess or pneumonia in prospect. Even the act of chewing may prove exhausting—so much so that feeding by means of a stomach tube may become necessary, at least for a short time.

Fortunately, however, if the chemical aids mentioned are utilized two or three times daily, the patient will be able to carry on satisfactorily. First and foremost, starvation must be avoided and strength saved. The nerves should be obliged to send as few messages as possible.

There are certain rules of health that apply particularly to these sufferers. In the first instance, it is highly desirable to avoid respiratory infections—particularly colds, sore throats, etc. Longer hours in bed are demanded and 10 should be the minimum. We should recall that the bowel may be involved and saline laxatives will increase weakness. Enemas, therefore, are more useful than cathartics.

A high standard of nourishment should always be provided and far less exhaustion will be experienced if food is taken in small quantities every two or three hours. If a sensation akin to collapse appears, rest is the answer. In other words, lie down and do nothing. Gradually, if this plan is adhered to, the poison which is produced in the nerve endings will be absorbed and subsequent improvement will permit activity to be resumed on a modest scale.

While the helpful drugs should be used regularly, the dose need be no larger than just enough to do the job. Because they offer such a decided boost, we must treat them kindly and not impose upon them unduly. In this fashion victims can adjust their daily programs so as to live with the disease.

When employed in moderation there is nothing harmful about the remedies suggested.

SLEEPING POSITION.

R. R. writes: My 3 month old nephew sleeps on his stomach day and night. Isn't there danger that he will suffocate?

REPLY.

Very little, if any. Of course, the head should be turned to the right or the left. Perhaps he can be taught to do without a pillow or to use one that is firm.

GLANDS PRODUCE MUCUS.

B. T. writes: Are milk and eggs considered mucus forming foods?

REPLY.

Not at all. Mucus is produced by certain glands which occur along the digestive tract and in other parts of the body. They are as active as the circulation permits. Only a starvation diet will decrease their output.

MORE SOCIAL GAINS FOR THE NEW DEAL

VOICE OF THE PEOPLE

Writers should confine themselves to 200 or 300 words. Give full names and addresses. No manuscripts can be returned. Address Voice of the People, The Tribune.

GRANDPAS AND THE BOYS.

Chicago, Jan. 30.—A Chicago lawyer of draft age, I write in response to the editorial in this morning's TRIBUNE entitled "Grandpas and the Boys." This editorial mentioned the ages of the men who testified in favor of bill No. 1776 and concluded by saying:

"Still it would have been interesting to hear what the young men might have to say about risking their lives to force every country in the world to grant liberty to every man in the world, even to those who never had it and wouldn't know what to do with it if they had it."

Perhaps those of draft age hesitate to express their opinions nowadays for fear of being termed draft dodgers, traitors, or appeasers. But it is only right that the great question now before our country be discussed in the public forum by the generation which will pay heaviest should we go to war. I hope it is not too late for us to be heard!

I was attached to the Supreme court during the President's attempt to pack the judiciary in 1937. Seventy years were then considered to incapacitate one, at least for a judicial office under the New Deal. But I note that today our high offices are filled with men nearing or past 70, and it is this group that is the most anxious to declare war so my generation can do the fighting.

JOHN KNOX.

IS HE STILL FIGHTING DICTATORSHIP?

Northbrook, Ill., Jan. 31.—For eight years I have rabidly opposed the New Deal and its policies. As bill No. 1776 now stands, I cannot approve of it, but I must applaud the actions of a man who is courageous enough to place his own sincere convictions above the hurt pride of a political party.

You spend so much space being bitingly sarcastic in your editorials that you fail to explain exactly how Mr. Willkie has double-crossed his party. He agreed with Mr. Roosevelt on foreign policy before the election, as he now consistently continues to do. Is it a crime for him to speak to Mr. Roosevelt? Perhaps if he gains his confidence he can help the Republican cause by being a better influence than Mr. Hopkins and Mr. Ickes. Mr. Willkie is not sulking in a corner, but is taking his place in national affairs, regardless of party politics, at a time when we need a few true Americans rather than petty politicians.

[MRS. R. S.] DOROTHEA D. KNAPP.

LORD HALIFAX IN WASHINGTON.

Sheboygan, Wis., Feb. 2.—It burns one up to see Lord Halifax, a member of the British cabinet, sitting at our capitol and issuing orders to the government of the United States of America.

Do not permit the American eagle to be transformed into a fat goose.

OLD LINE AMERICAN.

INCONSISTENT.

Port Huron, Mich., Jan. 27.—I should like to have some one explain why the people who are loudest in denouncing the European dictatorships are the ones who are loudest in backing such steps in the government of the U. S. A.

A. J. LARSON.

THE PEOPLE'S LIBERTIES.

Oak Park, Ill., Feb. 2.—It is evident that America is entering days of peril. It is interesting to note that our forefathers emphasized the responsibility of our citizens to preserve our liberties.

Mr. Stillman, when debating the ratification of the constitution in the Massachusetts legislature, pointed this out: "If the constitution was as perfect as the Sacred Volume is, it would not secure the liberties of the people unless they watch their own liberties. Nothing on paper will do this."

"The people who are the authors of this blessing [the constitution] must ever be its guardians," commented James Madison. "Their eyes must be ever ready to mark, their voice to pronounce, and their arms to repel or repair aggression on the authority of the constitution."

Our rights and privileges will not be snatched away at one stroke. Such an open attack would arouse the most indifferent. They will be slipped out slyly and silently, behind smoke screens of plausible pretexts. Once the tentacles of tyranny have seized upon a people it is almost impossible to shake them loose.

"If the liberties of America are ever completely ruined," warned Samuel Adams, "it will in all probability be the consequence of a mistaken notion of prudence, which leads men to acquiesce in measures of the most destructive tendency for the sake of present ease."

Our constitution is the creature of the people. There is no magic in its words to save it from destruction if those who are its custodians fail to watch and protect it. What men erect men may tear down. A successful and permanent democracy can be maintained only by a citizenry that is honest, alert, intelligent, fearless, and temperate.

C. E. HOLMES.

THE PEOPLE AND THE WAR.

Chicago, Jan. 31.—Why wasn't the public informed before the last election about the bad situation that America as a whole, including our United States, was facing? The dictators' minds and aims have been made up a long time ago and if our political leaders were on the job they should have known of these threats against our country at that time and informed us.

Why weren't the requests for money and power made before the same election? The public knew nothing of the plans for the lend-lease bill at that time. Surely it was planned and had already been drawn up in the minds of our political leaders.

Why don't the people have something to say if we are to declare war upon another nation? Why can't we vote on it?

Will there be a just peace in Europe after this war regardless of who wins?

If England wins this war she will crush Germany and in the next generation another Hitler will rise. If Germany wins another English hero will rise and it will start all over again.

AMERICAN.

HE WANTS TO ENLIST.

Chicago, Feb. 1.—Can you tell me why they continue drafting men that are unwilling to enlist when I am able-bodied and still was turned down for enlistment in the National Guard because of a few defective teeth?

I am 36 years old, single, and trying to exist on relief because of unemployment. I have explained to my case worker and also have written to the war department in regard to getting this dental work done, but with no success. If this was done it would be one less on the relief rolls, and would bring back my self-respect and give me a chance to serve my country.

There are many single relief men who have been rejected because of teeth. We don't fight with our teeth, but if teeth are necessary, why can't I get this dental work done?

MITCHELL NOLAN.

ANSWER TO AN INQUIRY.

Chicago, Jan. 24.—My hard of hearing brother and his young, deaf wife have solved the doorbell and alarm clock problem by an ingenious method, a system of colored lights which are specially connected. When the doorbell rings a small red light lights over the door of each room in their small apartment.

They have a clever device for waking in the morning. When the alarm rings a bright light is turned on at the head of the bed. Should the brightness of the light fail to arouse them the heat of the bulb on their faces serves to complete the job.

B. B.

FRIEND OF THE PEOPLE

The volume of Legal Friend mail necessitates printed statements on common questions. No copies or records of the letters or answers are kept. Hence follow-up letters should be complete in themselves. If questions are based on some previously printed problem a clipping of the article should accompany. Most of the replies are mailed. Letters bearing no name and address are disregarded. A self-addressed envelope will expedite handling.

PURCHASE AGREEMENT.

Chicago, Jan. 30.—[Legal Friend of the People.]—Recently I purchased a used car. 1. It does not stand up to the word of the dealer, and on talking it over with him he refuses to do anything about it.

2. How can I force the dealer to keep his word so I can at least run the car?

3. Can I file bankruptcy?

4. Can I do this without losing my job?

5. Tell me what the charges are for filing bankruptcy?

W. K.

1. If a written contract purports on its face to be a complete expression of the whole agreement, oral understandings incidental to the negotiations are superseded and cannot be proved in court to change the written contract. [See 22 C. J. 980.]

2. Unless the dealer's representations go beyond ordinary vendors puffing and amount to actual fraud, your rights depend upon the wording of the contract.

3. Yes. If you are insolvent.

4. This is for your employers to say.

5. The total cost exclusive of attorneys' fees would be in the neighborhood of $50.

TRIBUNE LAW DEPARTMENT.

Test Your Horse Sense

BY DR. GEORGE W. CRANE.

Select the answers which you consider best. The last problem counts five points. Then look for the correct answers on page 30.

1. Casey Jones is a name popularly linked with **Baseball Navigation Railroads Airplanes.**
2. "Feathering a propeller" means to **Polish It Change Its Pitch Increase Its Speed Paint It.**
3. If a housewife wished to serve crustaceans for dinner, where would she be most likely to buy them? In a **Fruit Store Bakery Fish Market Grocery.**
4. If you took a ride in a helicopter, would you probably be **At a Carnival In a Subway At an Airport On the Ocean.**
5. A man who employed a "jimmy" in his work would probably be on the job at which of the times mentioned below **10 A. M. 3 P. M. Noon 2 A. M.**
6. This problem is a general test of your keenness of personal observation and general experience with birds. You deserve one point for each correct matching of the five birds named below with the approximate diameter of the opening for their tree or box houses.

[a] Redheaded woodpecker	[v] 6 inch opening
[b] House wren	[w] ⅞ inch opening
[c] Barn owl	[x] 2 inch opening
[d] Chicadee	[y] 3 inch opening
[e] Sparrow hawk	[z] 1⅛ inch opening

Score yourself as follows: 0-2, poor; 3-6, average; 7-8, superior; 9-10, very superior. [Note—the last question counts five points.]

[Copyright: 1941: By The Chicago Tribune.]

WITHIN THE GATES

ASCAP TO FACE CRIMINAL TRUST CHARGES TODAY

U. S. Orders Action After Settlement Fails.

Washington, D. C., Feb. 4 (AP).—Justice department officials said today that efforts to settle an antitrust complaint against the American Society of Composers, Authors and Publishers by negotiation had collapsed again and that criminal charges would be filed in Milwaukee tomorrow.

Victor O. Waters, special assistant to the attorney general, who has been in charge of the long negotiations, is in Milwaukee ready to file an information alleging that ASCAP has engaged in illegal control of music.

Music Kept Off Air.

Negotiations have been in progress for several months concerning allegations made in a suit filed against ASCAP in 1935, interest in which was revived by the society's current dispute with the radio broadcasting industry. As a result of that controversy no ASCAP controled music has been used on a majority of the nation's radio stations since Dec. 31.

When conferences with the antitrust division failed just before Christmas Attorney General Robert Jackson announced that criminal proceedings would be instituted against ASCAP and its opponent, Broadcast Music, Inc., which was established by the radio industry.

A week ago, however, BMI, and the radio chains signed a consent decree which is to be effective only when the justice department obtains similar restraints against ASCAP.

Last Attempt Fails.

Immediately after announcement of that decree, which was filed in federal District court in Milwaukee, ASCAP resumed its conferences with antitrust lawyers, but these did not progress satisfactorily and Waters went to Milwaukee to file charges on Monday. However, the justice department decided to grant a 48 hour delay for one last attempt.

Several lawyers talked to justice department attorneys today, but officials said that no progress had been made and that there would be no further conferences until the information had been filed in court.

U. S. RELEASES ALIEN HELD FOR DEPORTATION

Joseph Strecker Freed by Washington.

New Orleans, La., Feb. 4 [Special]. —Joseph G. Strecker, unnaturalized Austrian immigrant and a former communist, who has been awaiting a hearing on deportation proceedings here, was freed from jail tonight on his own recognizance.

Joseph G. Strecker.

Eugene Kessler, New Orleans director of immigration and naturalization, said that "an order from Washington" had been received commanding that the deportation hearing be held on an indefinite date in Hot Springs, Ark. He added that the delay probably was ordered because war conditions were such as to prevent deportation to Europe.

Seized Under Alien Act.

Strecker, who once was the center of a deportation fight that was decided in his favor by the United States Supreme court, was arrested in Hot Springs Jan. 7 under the 1940 alien act, which provides that any alien who has been a member of an organization seeking the overthrow of the government by force may be expelled. He has admitted that he paid dues to the communist party in 1932.

The Austrian, who operated a restaurant in Hot Springs, is 52 years old. He came to America in 1912. He worked in steel mills and coal mines for several years. When he applied for citizenship in 1933 he was arrested by immigration officials, who sought to deport him on the ground that he was a communist and an undesirable alien.

The case was fought thru the courts for six years. In 1939 the Supreme court in a 6 to 2 decision held that the mere fact of having once been a communist was not sufficient evidence to show that Strecker actually advocated governmental overthrow by violence.

Linked to Bridges Case.

At the time of the trial Congressman Martin Dies [D., Tex.], chairman of the house committee investigating un-American activities, charged that the department of justice and department of labor collaborated in presenting a weak case in order to obtain a decision that would be a precedent on which the deportation proceedings against Harry Bridges, alien Australian and Pacific coast C. I. O. director, could be decided in his favor.

The 1940 alien law has been regarded as defining more closely the powers of the government to deport.

ALDERMEN ACT TO MEET JONES' TRANSIT TERMS

Amend Ordinance but Skip Several Major Points.

Forty amendments to Chicago's proposed unified traction franchise ordinance were approved late yesterday by the city council local transportation committee to meet objections raised by Jesse H. Jones, federal loan administrator.

Jones last week told city and transit officials in Washington, D. C., that these and other changes, totaling about 50, must be adopted if the prospective 53 million dollar federal loan for Chicago transit improvements is to be made.

Court Hearing Slated Today.

The transportation committee, headed by Ald. James R. Quinn [50th], acted quickly yesterday after Mayor Kelly had warned the aldermen the city must defend its position in the transit franchise dispute at a federal court hearing this morning. The transit lines' representatives, in a report to the court last Thursday, rejected the city's franchise draft as it was then written. They argued chiefly that under the franchise terms the proposed unified company could not borrow enough money to put thru the 102 million dollar improvement program asked by the city.

Federal Judge Michael L. Igoe, who has jurisdiction over the transit lines, then continued the dispute and said the court would decide by today what action is to be taken.

Mayor Speeds Action.

Mayor Kelly, in urging the aldermen to act yesterday, argued:

"The city is faced with a situation where its proposed franchise has been rejected by the companies. We want to amend the franchise ordinance in line with the terms of federal loan officials. Then we can show the companies and the court that the federal government is willing to lend 53 million dollars on the basis of the amended ordinance."

The transportation committee, however, did not make all the changes asked by Jones. Many of the 50 requested amendments related largely to legal phraseology and were easily altered by committee action.

Two major points requested by Jones and approved by the aldermen for inclusion in the ordinance were: [1] a definite statement that the new company's obligation to modernize the system is limited to the amount of its cash on hand and money that can be borrowed and [2] an assurance that if the city ever buys the transit properties, the price will be at least sufficient to pay off in full the federal loan and other bonded debt of the company—a total of about 95 million dollars.

A third change adopted at Jones' request amended the franchise to prevent tapping the city's traction fund for large sums of money for superhighways.

A further objection concerning the traction fund, which has been raised by federal officials, was not discussed by the committee. The proposed change would prevent the city's borrowing money from the new traction fund thru investing the fund in city tax anticipation warrants.

Joshua D'Esposito, project engineer on the subway for the Federal Works agency, asserted yesterday that the FWA will insist that the new franchise prohibit such use of the new traction fund as a "city bank." The new franchise is subject to approval by the FWA under the terms of the 23 million dollar federal subway grant.

D'Esposito declared that the car riders have lost nearly 20 million dollars because the traction fund set up under the 1907 franchises now contains that much in sour tax warrants. "Once is enough," he said. "This must not happen again." Ald. Paul Douglas [5th] also contended that use of the traction fund as a city bank should be outlawed.

Two other major changes asked by Jones were not acted on by the committee. One was a request that no compensation for use of the city streets be paid until after repayments on the federal loan. Under present franchise terms, the city would get $650,000 as a prior charge. Jones also requested that a definite amount be specified for pensions for transit employés.

I eat at YOUNKER'S

You should try their TENDER-BIRD CHICKEN

Younker's

51 E. CHICAGO
1510 HYDE PARK BL.

MARSHALL FIELD & COMPANY

Long torso lines on your navy rayon sheer with pretty lingerie accents, 12 to 18. $7.95

Lingerie touches on navy rayon sheer. Tucked bodice for flattery; gored skirt, 12 to 20. $7.95

Pleated blouse and skirt. Lingerie touches. Navy rayon sheer. 14-20, 38, 40. $7.95

Coat dress with trim white collar and cuffs. Navy rayon sheer. 14 to 20, 38 to 44. $7.95

Your first whiff of Spring—

L'AIGLON'S NAVY

with gardenia-white accents

$7.95

Refreshing as the first Spring flowers—the frothy lingerie . . . pretty white touches on these new rayon sheers. You'll turn to navy as a wonderful end-of-the-Winter stimulant for your wardrobe. And just imagine finding so much fashion for such a casual price!

House and Town Frocks
Fifth Floor, South, State
Also Evanston and Oak Park

Pretty sight 'neath your sheer Spring blouses . . .

CAMISOLE SLIPS, $3

Enchantingly feminine slips by Miss Swank . . . naive as your first baby dress. Rows and rows of pretty lace, tiny tucked details on the camisole tops . . . smooth-fitting, wonderfully well-tailored skirts. Wear them under your fragile new blouses . . . piquant peek-through when you're Spring's lovely lady!

1. Miss Swank bias front and back, straight sides. Val-type lace and embroidery. White rayon crepe. Short lengths, 31½-39½. Medium lengths, 34-44. $3

2. Miss Swank bias cut with camisole top. Camisole top finely tucked, lace-edged. White rayon crepe. Short lengths, 31½-39½. Medium lengths, 34-44. $3

Lingerie
Fifth Floor
South, Wabash
Also Evanston, Oak Park, Lake Forest

Entertaining's more fun when you dress the part!

SUNDAY-SUPPER COAT

by Saybury, $10.95

Have this full-sweeping housecoat for a bit of drama, as you mingle with your Sunday evening guests. You'll love the two-toned front panel . . . the flattering, shirred neckline. Choose yours in black rayon crepe with red and white . . . or deep blue with geranium and soft blue. Sizes from 12 to 20. $10.95

Lounging Apparel—Fifth Floor, South, State
Also Evanston and Oak Park

Figuratively speaking . . .

are you in shape for Spring?

BE SLENDER AS A REED

in

BIEN JOLIE FOUNDATIONS

$10 and $12.50

Spring's "wee nothing" waists bring a new era of figure control. Slim and willowy you must be . . . hips sleek, diaphragm and derriere smooth. Look your best in these lovely new fashions, base your Spring wardrobe on a firm Bien Jolie foundation.

Left—
16-inch semi step-in girdle. Rayon satin Lastex panels, net Lastex sides, boned to prevent rolling. Talon closing. $10

Right—
All-in-one. Rayon satin Lastex panels; net-lined lace top, hips of power net lightly boned. Talon closing. $12.50

Foundation Garments
Fifth Floor, South, Wabash
Also Evanston and Oak Park

MARSHALL FIELD & COMPANY

These four delectable Spring patterns

SPECIALLY PRICED for our

SPRING FABRIC PREVUE

Just back from New York, our fabric buyers brought with them these Spring-in-bloom materials. So new we've scarcely had time to put on price tags . . . and so gay you'll want to pop into them at once. A bright variety from which to choose . . . and all at *much* lower prices than you'll pay after this special selling.

Second Floor, South, State
Also Evanston and Oak Park

1. Roller printed rayons. Yard, 68c

Soft and fine as flower petals. Include small figures, spaced florals and geometric designs. A remarkably low price. 39 inches wide.

2. Hand screened rayon prints. Yard, 88c

An assortment varied as the colors in a rainbow. You won't believe their fine quality and wonderful colors until you've seen them. 39 inches wide.

3. Truhu pure dye silk flat crepe. Yard, $1.15

A wonderful range of plain colors you'll want to mix and match with Spring's new prints. Pastels, darker street shades, and black and white. This silk specially priced only once a year. 39 inches wide.

4. Pure dye silk printed crepes. Yard, $1.25

Dark or light grounds splashed with multicolored floral designs. Superb colors you didn't expect to meet at this low price! 39 inches wide.

INDEPENDENT TRAVEL

THE TRIBUNE TRAVELERS' GUIDE

ESCORTED TOURS

Enjoy a delightful journey to a lovely land...
GO ILLINOIS CENTRAL TO FLORIDA

The Floridan
QUEEN OF THE WINTER RAILS

Saves a business day, going and returning. Evening departure and early morning arrival in South Florida get you there a day earlier. Similar schedule returning adds two days to your Florida vacation. De luxe Pullmans, drawing rooms, bedrooms, compartments, open sections. Dining, buffet-lounge and observation cars. Radio entertainment. De luxe coaches. Lv. Chicago daily 9:00 pm. Ar. Miami 8:45 am. Ar. Sarasota 10:05 am. Ar. St. Petersburg 8:00 am.

The Seminole Popular all-year daily train serving all Florida with comfortable Pullmans, de luxe coaches, diner and observation car. Faster service. Lv. Chicago 11:35 pm.

Both trains completely air-conditioned. Dining cars serving Illinois Central Meals Supreme.

GO BY TRAIN AND SHIP YOUR AUTO—Only 4 Cents a Mile When 2 Passengers Travel in Pullmans, or 3 Passengers Travel by Coach.

TRAVEL ON CREDIT—NO MONEY DOWN Go now, pay later in easy monthly installments. Low cost all-expense tours to Florida.

SUPREME COMFORT AT LOW COST
Luxury Coach Streamliner
CITY OF MIAMI
Smooth speed of Diesel power all the way. 29½ hours Chicago-Miami. Superb beauty. Bamboo Grove Tavern-Observation-Lounge. Individual lights for each luxury coach seat. Stewardess-Registered Nurse. Reserved coach for women and children. It's a gorgeous new train—a real foretaste of Florida. Leave Chicago every third day.
ONLY ONE NIGHT EN ROUTE

Southbound		Northbound
9:40 am Lv.	Chicago	Ar. 10:55 pm
9:30 am Ar.	Jacksonville	Lv. 1:05 am
4:10 pm Ar.	Miami	Lv. 6:25 pm

Connections at Jacksonville for Central and West Florida. Ar. St. Petersburg 3:35 pm; Tampa 3:55 pm.
MAKE SEAT RESERVATIONS NOW
Only $23.25 One Way, Round Trip $41.85
CHICAGO-MIAMI
Meals: Breakfast 50c, Luncheon 60c, Dinner 60c

Ask your Travel Agent or PHONE WABASH 2575, or use coupon
ILLINOIS CENTRAL
J. V. LANIGAN, Passenger Traffic Manager
Illinois Central System, 501 Central Station, Chicago, Illinois
Please send me complete information about your service to:
....
(State region interested in)
☐ I am interested in Completely Arranged All-Expense Tours
☐ Auto Shipping Plan ☐ Travel on Credit—no down payment
Name ....
Address ....
City, State .... Phone ...... [40

MEET CHICAGO'S WINTER SUBURB! PHOENIX, ARIZ.

Every Day an Old Home Day Near Desert.

BY FREDERIC BABCOCK.

Phoenix, Ariz., Feb. 4 [Special].—There is an old gag to the effect that Long Beach., Cal., has become the capital of Iowa. It could be said, with equal truth, that Phoenix is one of Chicago's leading winter time suburbs.

The first person we met when we reached Camelback inn was Ira Nelson Morris. The first one we saw at San Marcos hotel, in nearby Chandler, was Percy Eckhardt. We hadn't been at Castle Hot Springs, a few miles from Phoenix, an hour before we bumped into Charles B. Goodspeed. [And it might be remarked, by way of illustrating what the west is like, that, whereas the long time treasurer of the Republican national committee may be known as Mr. Goodspeed back east, out here everybody calls him Barney.]

Feels Right at Home.

We were told that the Chauncey McCormicks and the Sterling Mortons were due shortly at Castle Hot Springs. At the Arizona Biltmore, the Westward Ho, Jokake inn, the Wigwam, and such dude ranches as Remuda, near Wickenburg, and Sahuaro Lake, we got the impression that we were right back in the old home town.

One of the managers of Remuda is Carl Stibolt, a former Chicagoan. The Wrigley family is, of course, very much in evidence at the Biltmore. And Frank Lloyd Wright, who designed that desert palace and who has his winter school in the neighboring Paradise valley, hails—as everybody knows by this time—from Chicagoland.

John C. Lincoln, who built Camelback inn and who has his home a mile or so away, came here from Cleveland, but before that he was a resident of Illinois. Dr. Henry Lloyd, a guest at Jokake, has been living in the east for quite a while, but he comes from a pioneer Chicago family.

Chicagoans Are Big Business.

"The Chicago area is furnishing Phoenix with about one-third its splendid winter business," Jack Stewart, manager at Camelback, told us. "It's really surprising to find so many midwestern personages here. That is, it would be surprising to any one who hadn't been here long and who, therefore, didn't appreciate what we've got to offer in the way of rest and recreation."

Barney Goodspeed informed us that he had been coming to the springs every year since the world war and that he had no intention of ever staying away. Homer Lininger of Evanston liked this country so well that he hated to go back. So he gave up his insurance business, built the Lodge on the Desert, near Tucson, and has been here ever since. Now his place, along with the Pioneer hotel, the Santa Rita hotel, and the Flying V dude ranch, is making Tucson another Chicago suburb.

But the prize story is that of Robert T. Evans, owner and manager of Jokake.

Palm Tree Brings Trade.

"My mother, Jessie Benton Evans, came out to the Grand canyon to paint pictures for the Santa Fe railroad," he told this correspondent. "It was too cold for her there, and she began looking about for a warmer climate. She saw a railroad folder with a picture of a palm tree on the cover. 'I want to buy a ticket to wherever that palm tree is,' she said to the agent. That place proved to be Phoenix. She stayed here for years, and she wrote such enthusiastic accounts of it that I had to come out and see for myself.

"I had a good position with the International Harvester company in Chicago. I didn't want to give it up, but one look at this area and I was convinced. I went back, resigned my job, gathered up my family, and moved to Phoenix. At the time I had no prospects here, and had no idea what I was going to do to make a living. But I had studied mechanical engineering and architecture, and so I built a small hotel. It kept growing, and it kept me busy."

What is the Phoenix district's principal appeal? It might be said to be the lack of humidity. Each winter a great many Chicagoans go to the seashore in Florida, the Gulf of Mexico, and California, and there they meet up with warmth and sunshine. But they also meet up with a humid atmosphere. Out here in the desert there are both warmth and sunshine, and the air is so dry that the temperature seems even higher than it really is. That's why Arizona is becoming a formidable rival of the states along the Gulf stream and the Japanese current.

Carnival Queen

Senorita Myrteline Besosa, "Miss Puerto Rico" of 1940 and "queen of queens" during the island's carnival last year, will be a candidate again at this year's 18 day fiesta period, which opens tomorrow.

1940 Is Puerto Rico's Biggest Tourist Year

SAN JUAN, P. R., Feb. 4 [Special].—Contrary to early forecasts that the war would seriously hamper the tourist business in Puerto Rico, this island in 1940 had the biggest travel year in its history. It was visited by 15,842 excursionists. Part of the increase was due to the fact that Puerto Rico is one of the few neutral territories in the West Indies.

'AZALEA TRAIL' BURSTS IN BLOOM LATE THIS MONTH

Mobile, Ala., Feb. 4 [Special].—Springtime will come to this city the latter part of February, when the 17 mile Azalea trail bursts into bloom.

World travelers have pronounced this flower festival without a counterpart, either in the matter of massed color and in the number of bushes. There are literally millions of blossoms.

The trail came into being thru the voluntary planting of thousands of bushes. Each February tours are planned, both for motorists and for those who wish to walk thru the scores of gardens.

After the tour many of the visitors go to the Bellingrath gardens, where more azaleas, as well as hundreds of camellia japonicas and other semi-tropical flowers, are on display.

The blossoming season usually lasts until mid-April.

Braniff Airways Names Fimian to Traffic Post

L. R. Fimian has been named Chicago district traffic manager of Braniff Airways. He succeeds Gail Urban, who resigned to reënter the food merchandising field.

Travel Queries Answered

What's your travel problem? Address queries regarding where to go, how to get there, costs, and accommodations to the Travelers' Guide, Chicago Tribune, inclosing stamped, self-addressed envelope.

I am trying to find the paragraph the late Will Rogers once wrote about San Antonio, Tex. Can you help me out?—G. S. W.

No doubt you have reference to this: "I always told you there was just three towns in the whole of America that was different—New Orleans, Frisco, and San Antonio. Each has got something that even the most persistent chamber of commerce can't standardize."

Is it possible to visit the Mariposa grove of big trees in the course of a wintertime visit to Yosemite park?—C. L. P.

Yes. There is a half-day motor trip to the grove whenever weather conditions permit.

What are the climatic conditions at Biloxi, Miss?—T. M.

The annual mean temperature ranges from 67 to 71 degrees. The prevailing wind is southeast, and the annual precipitation ranges from 43 to 65 inches. Biloxi has an invigorating, mild climate during the winter months. The trade winds from the Gulf of Mexico keep the city fairly cool in the summer.

What are the dates of this year's carnival in the republic of Panama? What else can you tell me about it?—R. F. R.

The carnival will begin Feb. 22 and end with the ceremony of the "burial of the sardine" at sunrise on Feb. 26. A highlight will be the crowning of the queen with a coronet of "tembleques." These are tiny, jeweled, hair ornaments, wired on springs, so that they tremble with the movements of the wearer. They are a standard part of the national costume of Panama.

When is the horse racing season at Santa Anita park, near Los Angeles?—M. E.

It opened Dec. 28 and will close March 8.

I have read that groves of coconut palms, as beautiful as any to be seen in the South Sea Islands, are found on Florida's Key Biscayne. How far is that from Miami?—K. H.

Ten miles.

STEAMBOATS' ELK ANTLERS HANG IN LOUISIANA HALL

New Orleans, La., Feb. 4 [Special].—The wide spreading elk antlers carried by the steamboats Robert E. Lee and Natchez at the time of their historic race for the speed championship of the Mississippi river have been placed on display in the old Cabildo, now the Louisiana State museum, in New Orleans' French quarter.

The horns are symbolic of the championship. They belonged to the Robert E. Lee after that packet defeated the Natchez in 1870.

Later, when the Natchez beat its rival's fastest time, they were transferred to that steamer. They are the gift of Capt. Blanche Douglass Leathers, widow of Capt. B. S. Leathers, who owned and commanded the Natchez.

California Tours
ALL EXPENSE
14 Days — $82.10
See Miss Prim
20 E. Randolph. Ph. RANdolph 9900

RESORTS AND TRAVEL.
Ocean Travel.

Past and present are on parade in Hawaii. The past is Polynesia. The present, U. S. A. Side by side, they lead to gay flower ceremonials, to the explosive hilarity of a village *bukilau*, or a native *luau* under the palms... echoes of Old Polynesia. Or, to Waikiki Terrace and dancing under the stars... modern America. Past and present ... both unforgettable.

★ ★ MATSON SOUTH PACIFIC CRUISES to New Zealand and Australia, every 4 weeks. *Personally-escorted*, over 17,000 miles, 48 days, 12 exceptionally inviting shore excursions. All-inclusive-cost, complete cruise, First Class *from* $775.

Matson Line TO Hawaii · NEW ZEALAND · AUSTRALIA
VIA SAMOA · FIJI
To Honolulu (one way): FIRST CLASS from $125 · CABIN CLASS from $85

CHICAGO to HAWAII in just over 5 days
Only 11 hours by plane from Chicago to San Francisco or Los Angeles! (Only 39¾ hours by streamliner!)... Then, only 4½ days by Matson liner to Hawaii!
TO Hawaii and IN Hawaii YOU'RE IN THE U. S. A.

Your Travel Agent can furnish information and literature or...
Matson Line, 230 N. Michigan Avenue, Chicago, RAN 8344.

ONE NIGHT FROM CHICAGO TO FLORIDA

The Most Popular of all FLORIDA TRAINS
The DIXIELAND
The Only One-Night Sleeping Car Service, Chicago To All Florida. DeLuxe Coaches
Want to forget ice and snow? Then relax in Florida—the land of sun and fun. Take the Dixieland today—reach Florida tomorrow. There you'll find the vacation you want at a price to fit your purse.
Every-Day Service From Dearborn Station

Lv. Chicago (C&EI)	9:25 A.M.
Ar. Jacksonville next day	9:55 A.M.
Ar. Miami	6:30 P.M.
Ar. Tampa	3:55 P.M.
Ar. St. Petersburg	3:35 P.M.

Three Other Fast Trains
The Streamlined DIXIE FLAGLER
Every third day
DeLuxe travel at lowest coach fares. Seats reserved.
DIXIE LIMITED DIXIE FLYER
Coaches and Pullmans. Daily service.
TRAVEL ON CREDIT
Ask about easy terms on southern travel and escorted tours to Florida and Cuba. Write or call
DIXIE ROUTE TRAVEL BUREAU
Room 624, 135 S. LaSalle St., Chicago
Phone Franklin 4855 or Webster 4343
CD40-10CX
SHIP YOUR CAR—Only 4c a mile with two Pullman tickets or three coach tickets.
THE HISTORIC SCENIC ROUTE IS THE
DIXIE ROUTE
C&EI · L&N · NC&StL

Only $27.25 round trip to New York on THE TRAIL BLAZER de luxe all-coach train

YES, and look at all you enjoy! First, an Observation-Buffet-Lounge Car with rich solarium ... radio...

YOU REST in a reserved individual reclining seat (at no extra cost) which you can adjust to three positions...

BUT THAT'S ONLY THE BEGINNING! There's a smart Club Lounge... a modern Diner serving a complete dinner for 75c, luncheon 65c, breakfast 50c... attendants... big, brilliantly lit washrooms — many exciting features. Get aboard!
17 Hours to New York
Lv. Chicago .... 1:30 P.M.
Ar. New York .... 7:30 A.M.
Service to Pittsburgh, Harrisburg, Philadelphia, Trenton, Newark, Baltimore and Washington also at low fares.
For reservations phone CENtral 7800
Ask about EXPENSE-PAID-PLAN TOURS—You can go now and pay later on easy monthly installments.
ENJOY modern reclining-seat coaches to many cities on Pennsylvania's great WEST-EAST FLEET.
PENNSYLVANIA RAILROAD
SHORTEST EAST-WEST ROUTE

room to Spare between chairs!

Los Angeles $33.50
Even a six-footer can stretch out to his heart's content aboard these new Union Pacific Super-Coaches! Big rubber foot-rests swing into easy reach for children... out of the way for the long, rangy fellow. Just one of many new conveniences for your personal riding pleasure. Yet you can go this easy, modern way for less than *half* the cost of driving!

Des Moines, Ia., $6.00 Omaha, Neb., $8.50
★ Southern California ★
Mexico—Carlsbad
EXPENSE PAID TOUR
15 Days—$92.00
Write or Phone Miss Scott
UNION BUS DEPOT
1157 S. Wabash Ave. Wab. 7700
LOOP TICKET OFFICE
170 N. State St. Wab. 7717
CHICAGO & NORTH WESTERN STAGES · UNION PACIFIC STAGES

RESORTS AND TRAVEL.
Ocean Travel.

GREAT WHITE FLEET
A variety of tours and cruises
111 W. Washington. STAte 7740
CRUISES to the WEST INDIES CARIBBEAN

12-DAY VACATION VOYAGES to the WEST INDIES by the New ss AMERICAN & ss MANHATTAN
For details, see your Agents or U. S. LINES
216 North Michigan Ave., Chicago

ARKANSAS.

HOT SPRINGS NAT'L PARK, ARK.
Stay at Hotel Eastman. Gov't supervised bath house under same roof. Rooms from $2.50. All sports. Also maintains recreation lodge on lake. Call DEL. 5800.

IT'S SUMMER IN THE ARGENTINE

A few accommodations still available on 45-DAY CRUISE TO CARNIVAL IN RIO
★
S.S. BRAZIL Sailing from New York, Feb. 7; from Port Everglades, Fla., Feb. 10; from Nassau, Feb. 11.

45-DAY CRUISE
by the Luxurious 33,000-Ton American Republics Liner
S. S. URUGUAY
SAILING FROM NEW YORK... FEB. 21
from Port Everglades, Fla.; February 24
from Nassau in the Bahamas, February 25
TO
Buenos Aires
Via the most complete East Coast itinerary of the year... visiting more ports... seeing more fascinating things. Six weeks of cruise fun in South America's pleasant Summer weather (remember—the seasons are reversed below the Equator).
Calling at
BARBADOS ★ BAHIA ★ RIO DE JANEIRO ★ SANTOS ★ MONTEVIDEO BUENOS AIRES ★ SANTOS (SAO PAULO) ★ RIO DE JANEIRO ★ TRINIDAD
45-DAY CRUISE RATES
$620 FIRST CLASS $395 TOURIST
Consult your Travel Agent or
MOORE-McCORMACK Lines
216 N. MICHIGAN AVE. RANDOLPH 6840

MINNESOTA.

Now is the time to plan your vacation
See the MINNESOTA ARROWHEAD EXHIBIT at the NATIONAL BOAT and SPORTS SHOW
Closing February 9
NAVY PIER
Write for Information
CHAMBER of COMMERCE
217 Medical Arts Bldg.
DULUTH, MINNESOTA

MEXICO.

Mexico—15 to 23 Days
Leave every week. Or travel independently, leaving any day.
NEIDLINGER'S 128 W. Monroe Andover 1372

MEXICO
16 days. Lv. every week $226
FLORIDA
14 days. From $141
CARTAN TRAVEL BUREAU, INC.
104 South Michigan Ave. Randolph 2873

MICHIGAN.

WHITCOMB SULPHUR SPRINGS. The ideal health spa. Wonderful cuisine. Sulphur Baths. Indoor Solarium. Only 2½ hours' drive from Chicago. European plan rooms from $2.50. ST. JOSEPH, MICH.

FLORIDA.

FLORIDA EAST COAST
Use Famous Flagler System Hotels
ST. AUGUSTINE .... ORMOND BEACH
PALM BEACH .... KEY WEST

TOURS.

AIR-TICKETS ALL LINES
Independent Travel. Hotel Reservations in Advance. Steamship Tickets and Cruises.
Travel Department.
AMERICAN EXPRESS COMPANY

"Aftermath" Brings Romains' Great French Epic to Years After the World War.

BOOKS

"Not for the Meek" Tells the Realistic Story of a Strong Man's Success.

Romains' 9th Work Widens Scene of Epic

"Aftermath," by Jules Romains. [Knopf, $2.75.] Published Monday.

BY FANNY BUTCHER.

"Aftermath" is the ninth volume of Jules Romains' great panoramic French epic. Like all of the previous volumes of this now famous "Men of Good Will" series, it is composed of two of the original French volumes. In the first, "Vorge Against Quinette," M. Romains brings back into the vast narrative Quinette, the bookseller, the center of gruesome crimes chronicled in the first volume. Chronologically Quinette's crime career started in October, 1908, in Vol. 1.

The date of the happenings in "Vorge Against Quinette" is after the armistice of 1918. The fact that it has taken M. Romains nine volumes [18 books] and 20 years to bring his tale from 1908 to 1918 gives the reader an idea of the projected scope of the masterpiece.

In the direct sense of the word, the events in the book are not an "Aftermath" of the war, the essence of which was contained in "Verdun."

"Vorge Against Quinette" [the first "book" of "Aftermath"], is the tale of an amateur murderer and sadist who discovers Quinette's secret and with diabolical flattery and subtle deviousness brings his knowledge to Quinette's attention and in the end commits a crime before his eyes more grossly "skillful" than any of Quinette's.

"The Sweets of Life" [the second half of the book] is primarily a love story of the second most important character in the series, the newspaper man, Jallez, and a simple young girl. It consists mostly of a remarkable journal kept by Jallez in which he describes not only his emotional life but also the touching and stimulating beauty of nature around Nice.

In the subtler sense that war had so dulled sensibilities of a naturally cruel man that Vorge's crime was a commonplace and so sickened the heart of a gentle man that the utter simplicity of little Antonia and the loveliness of nature were profoundly moving, this volume is well named and depicts war's aftermath.

Strong Man, Strong Tale

"Not for the Meek," by Elizabeth D. Kaup. [Macmillan, $2.75.] February choice of the Literary Guild.

"Not for the Meek" is one of those really satisfying, full-bodied novels that are so seldom written nowadays when many books run to length but few to strength. [Some of the modern novels are like the flabby, overfat son of the hero of this book, with size but not much solidity. Many books are outsize from over-indulgence on the authors' part in words with which he or she is too indolent or too egotistical to part.]

But "Not for the Meek" is as strong and taut as its fabulous hero, Martin Lyndendaal. Before the reader's never-relaxing eyes the long, vigorous life of Martin is lived as Martin himself sees it in the long hours when his steel-like old body is caught in the trap of his last illness and there is nothing for him to do but to live over the past.

Spurred by a young writer who has been commissioned to write his biography ["Immigrant Boy Makes Good"] to constructive reminiscence, altho he refuses the ready-made pattern and the biography, Martin reviews his life with the critical clarity and the affectionate understanding of old age and emerges to the reader a figure of vital strength, to be regarded with respect, tenderness, and—despite his success—pity.

From an immigrant Dane, a boy who ran away from his job as porter in Denmark, spent six years at sea, and came to America with $72.80, Martin becomes a great man of industry, one of the two largest independent "men of steel."

"Not for the Meek" is not a saga of the steel industry, however, altho the most vivid excitements of steel history during the last 50 years are reënacted in these pages. It is the story of a self-made man who had no illusions about the success he had made. He'd been lucky—almost consistently lucky—and he realized when the curtains of eternal night were drawing close that there were other kinds of luck than success.

His marriage was emotionally sterile, his son inherited none of his strength of character or of body, his two daughters gave him little. Only in his illegitimate grandson and the daughter of his cousin Axel did he find the whetstone for his own strength.

"Not for the Meek" is a sturdily realistic record of a sturdy soul, one of the most solid and at the same time most intriguing novels of the season.

Authors of Three New Books

Jules Romains (left), author of "Aftermath," ninth volume of the "Men of Good Will"; Elizabeth Dewing Kaup, who wrote "Not for the Meek," and Michael Sadleir, author of "Fanny by Gaslight," all are reviewed today by Fanny Butcher.

Best Sellers

FICTION.

Random Harvest, by James Hilton.
For Whom the Bell Tolls, by Ernest Hemingway.
Oliver Wiswell, by Kenneth Roberts.
Sapphira and the Slave Girl, by Willa Cather.
Mrs. Miniver, by Jan Struther.
Delilah, by Marcus Goodrich.

NONFICTION.

Your Income Tax, by J. K. Lasser.
Out of the Night, by Jan Valtin.
The White Cliffs, by Alice Duer Miller.
A Treasury of the World's Great Letters, edited by M. Lincoln Schuster.
The Wounded Don't Cry, by Quentin Reynolds.
Winston Churchill, by Rene Kraus.

MYSTERIES.

A Homicide for Hannah, by Dwight V Babcock.
The Broken Vase, by Rex Stout.
The Odor of Violets, by Baynard Kendrick.
The Cross-Eyed Bear, by Dorothy B. Hughes.

Victorian as Pink Roses

"Fanny by Gaslight," by Michael Sadleir. [Appleton-Century, $2.50.] Published last Friday.

"Fanny by Gaslight" is a novel as Victorian as a bouquet of pink roses tied with a red bow. It is a sentimental and old-fashioned and fragrant tale of murder, assignation, and illegitimacy as well as of true love without benefit of clergy.

And if you think that such a tale should be called noxious instead of fragrant, you underestimate Michael Sadleir's genius. For it is only Fanny's bitter fate of birth and her noble resolve not to ruin the career of the man she loves that leaves her an old woman with nothing but memories and an epitaph to read: Here lies Vandra [Fanny] Hooper, only daughter of Clive Seymore of Aughton Seymore, Yorkshire, and Chere Amie of Harry Somerford. Born 1857. Died 1933.

Fanny is a modern reincarnation of the most popular of all Victorian heroines, the lovely and noble girl whom fate wallops almost beyond the bearing.

Mr. Sadleir has done the reincarnating superbly, especially in the portion which records the story of Harry Somerford, in the words and emotional music of the period. The author has managed to make his heroine very sweet and almost ironically noble while surrounding her with the extravagant naughtinesses of the Victorian underworld. London by gaslight is here a museum piece and almost as historically educational as Mme. Tussaud's harrowing wax works. "Fanny by Gaslight" is one of the few books about which it is possible to say honestly that it is naughty but nice.

HARRY STEPHEN KELLER

presents one of this season's best Mysteries . . .

"In Chicago lives the greatest American writing genius. His name is Harry Stephen Keeler—a genius of perpetual surprise." *Norfolk Ledger Dispatch.*

In "The Peacock Fan" Keeler has achieved the all-but-impossible—he has written a story the equal of his own famous "Sing Sing Nights" in its death-house suspense and its amazing, hair-raising climax!

THE PEACOCK FAN

($2.50 E. P. Dutton & Co.)

Now 500,000*

Ernest Hemingway's

For Whom the Bell Tolls

America's most widely read novel hits the half-million mark. "A gorgeous story, exciting, beautiful, and uplifting."

* Including Book-of-the-Month Club

$2.75 at bookstores SCRIBNERS

History Teems in This Saga of the Vanderbilts

"The Vanderbilt Legend," by Wayne Andrews. [Harcourt-Brace, $3.50.]

BY SEYMOUR KORMAN.

One hundred and fifty teeming, eventful years of American life pass in review in this chronicle of a fabulous family. It is a story of financial genius, of exciting battles for control of steamboat and railroad lines, of gala balls, of sporting events, of international romance.

Early in the 19th century the first Cornelius Vanderbilt began the founding of the family fortune. Ruthless, rough talking, he started as a ferryman between Staten Island and New York. The millions rolled in as he expanded his steamboat empire and gained the sobriquet of Commodore.

In the civil war era the Commodore moved into the railroad field and then ensued his great financial struggles with Daniel Drew, Jim Fiske, and Jay Gould. The New York Central road became another corner stone of the tremendous Vanderbilt wealth.

The Commodore left $105,000,000 when he died in 1877. His son, William H. Vanderbilt, raised this to $200,000,000. It was William H., who in 1882, made the famous remark: "The public be damned." Willie K., William H.'s son, gave a $250,000 ball in 1883—the most expensive social affair in the country's history. One of his children, Consuelo, became the duchess of Marlborough.

The story carries down thru the present generation, some of whose leading personalities are Alfred G. Vanderbilt II., noted owner of thorobred horses; Harold S. Vanderbilt, international yachtsman, and William H. Vanderbilt III., governor of Rhode Island. There is also young, attractive Gloria Vanderbilt, the question of whose custody provoked a cause célèbre six years ago.

Mr. Andrews writes entertainingly, giving the family its due in its contribution to the American scene and way of life, yet not sparing its foibles. His sources are carefully documented and there are frequent pages of photographs. The book is the saga of a tribe and, as in all good examples of that type, it is also national history.

NOT FOR THE MEEK

"The first novel in a quarter of a century that is worth setting beside Theodore Dreiser's THE FINANCIER and THE TITAN . . . This splendid novel stirs the imagination profoundly."
—NEW YORK TIMES

all bookstores $2.75

by ELIZABETH DEWING KAUP

MACMILLAN

BOOK EXCHANGE.

BLITZKRIEG CLEARANCE SALE!
50,000 OUTSTANDING BOOK BARGAINS.
NAT. GEOS., 4c EA., CASH AND CARRY.
Largest Stock in the Middle West.
Open day and night. We buy books.
ACTIVE BOOK STORES.
102 W. North-av., at Clark-st.
1561 N. Wells-st., at North-av.

SALE of Lincoln, Washington autographs, prints, books, thousands of items. 414 S. Michigan. Lower gallery.

BOOKS—AUTHOR'S SERVICE.

AUTHOR—Have you a MS. which you would like to print and publish yourself at a minute fraction of the usual cost? For some time I can rent you my ample private facilities. AUTHOR. Address P S 176, Tribune.

Official Unfolds Inside Story of Dutch Invasion

"Juggernaut over Holland," by Foreign Minister E. N. Van Kleffens. [Columbia University Press, $2.]

BY GILBERT TWISS.

The Dutch foreign minister's personal story of the invasion of the Netherlands is one of the infrequent few among the many war books which explain some of the mysteries of this war and can be considered an historical document. Van Kleffens' writing is lucid and his narrative style in presenting the Dutch position and the record of events lifts the book out of the dull class of official writings.

He describes Holland's difficult efforts to convince Germany on the one hand and the allies on the other that the government sincerely was pursuing the nation's ancient policy of neutrality.

Van Kleffens tells of the war of nerves Germany conducted against Holland by radio, by troop maneuvers near the border, by thefts of police and postal uniforms, spying, and fifth column organization. He tells of the efforts of Holland's Queen Wilhelmina and King Leopold of Belgium to act as peace intermediaries.

When the Germans gave the Dutch cause to believe that an attack was imminent in November, 1939, the Dutch made their defense preparations, but in a few days the threat passed.

The Dutch general staff was aware the night of May 9, 1940, that the German attack was imminent, but the government had received no ultimatum. The attack on the border and by hundreds of planes and parachutists began in the gray hours of May 10. Antiaircraft guns were popping all around as Van Kleffens drove to the foreign office to receive from the German minister the first official communication from the German government concerning the state of affairs.

In telling of the Dutch resistance to the invasion, Van Kleffens says that papers taken from a captured German general disclosed that the Germans expected to occupy the entire country in one day. Under the weight of the German attack, he declares it a testimony to the quality of the Dutch defense that their forces held out for five days—until their forces were shattered and they had lost every plane.

"German ideologists," he asserts, "with their strange ways of abstruse reasoning, may think that the Low Countries can be coaxed or driven into accepting a place of dependence in the third reich. They are wrong. A nation which, for centuries, has been used to free institutions, never loses the taste of them—not in one, not in two, not in three generations. . . . One glorious day, the independent state of the Netherlands will once again take its place among the free nations of the world. That no tyrant, no usurper can prevent."

The Jumping Frog

Illustration by John T. McCutcheon from the new Pocahontas Press edition of the famous Mark Twain story, "Jim Smiley and His Jumping Frog."

One of the most alluring of all the books which have come from private presses is the new Pochahontas Press [Chicago] edition of Mark Twain's "Jim Smiley and His Jumping Frog." [$1.50]. Not only is the illustration by John T. McCutcheon absolutely and exactly right for this American classic short story, but here for the first time the famous frontier story is reprinted just as it appeared originally in The New York Saturday Press in 1865. You've met the story, with subsequent alterations, with the more familiar title "The Celebrated Jumping Frog of Calaveras County." How the story was printed accidentally, 3,000 miles from Calaveras county, is explained in a foreword by Franklin J. Meine. If you are able to resist the little book's charms of format and color, you've no eye for either.

* *

This Prize Winning Western Story Has All the Ingredients

"The Crimson Horseshoe," by Peter Dawson. [Dodd-Mead, $2.]

This first novel received a $2,000 prize in a contest for western stories, and it wasn't a bad choice. There are strong, silent men, plenty of shooting, a beautiful girl who is a human sort of heroine, and all sorts of skullduggery. It's an unusually well polished piece of popular fiction, and one of its best recommendations to the casual entertainment seeker is that it has no significance. W. D.

NOW you can select the best recordings of the great masterpieces of music

THE MOST VALUABLE BOOK ON RECORDS EVER PUBLISHED

It Tells You:
1—How to buy them
2—When to catch the great artists and composers at their greatest
3—What to listen for
4—How much to pay
5—What recordings are best
6—How to play and care for records for best results

EVERYONE who loves music, owns a phonograph, or buys records should have this book—THE RECORD BOOK, by David Hall—just published, acclaimed by music critics and public alike as the most indispensable book of its kind today!

THE RECORD BOOK, 771 pages, completely indexed to the recorded music of over 300 composers, is your guide to the entire field of records. It is not only a veritable catalog of more than 6,000 records, classical and modern, serious and popular, giving title of selection, composer, recording artist, manufacturer, catalog number, and price. It also describes and compares for you the physical quality of each recording listed. In addition, through the book runs a complete, anecdote-filled commentary on composers, music records and recordings. Be sure to get your copy today.

THE RECORD BOOK By David Hall

at All Book and Music Stores—$3.50

Published by Smith & Durrell, 420 Madison Ave., New York City

2 Authors Give Impressions of Wartime China

"Into China," by Eileen Bigland. [Macmillan, $3.]
"In China Now," by Winifred Galbraith. [Morrow, $2.50.]

BY WILL DAVIDSON.

When Eileen Bigland set off with a munitions convoy up the Burma road into China she went with the gay spirit that had made her one of the most refreshing of travel writers. But in the Stanislavsky tradition, she "suffered" for her art—suffered the discomforts inherent in primitive travel and the terrors of aerial war waged against the innocents. She loathed China, feared it, yet loved it.

Not until she was again in London could she piece together her baffling Chinese puzzle. When she did she discovered that her loathing was for the dreary lot which had been accepted for centuries by the masses. And her love was for those masses, who at last were standing erect.

There is less disillusionment in Winifred Galbraith's collection of war sketches, for she has lived in China 15 years and has worked close beside the people of whom she writes. Too, there was no adventure in her experience—just the day's work. But like Mrs. Bigland, she finds China's hope in the souls of the humble, and she tells her human, compassionate little stories with feeling.

* *

11,328 Book Titles Issued Last Year, a New Peak

The annual survey just issued by Publishers' Weekly, trade paper of the publishing business, shows that American publishers issued more books in 1940 than in any previous recent year—11,328 titles.

For Your Valentine . .

The Handy Shops have valentines galore—from large, beautifully designed ones for sweetheart or wife to clever pull-out types for the children. There are special cards for members of the family—for Brother, Sister, Mother, Dad—even Grandfather! Plus score of others, charmingly serious or full of fun, to suit everyone you know. It's easy to find the right ones!

And while you're picking out cards, consider what a fine valentine a favorite book would make—it's an idea to gladden someone's heart! Books of all kinds at your Handy Shop—and the friendly service that makes each visit pleasant. Do come in!

The SEVEN HANDY BOOK SHOPS ★

[★ Open Evenings]
Field Building Book Shop
★Post Office News
(37 W. Monroe St.)
Daily News Building Book Shop
Merchandise Mart Book Shop
★Palmer House Book Shop
Board of Trade Book Shop
★Chimes Book Shop
(29 N. Clark St.)

All America is Reading..

WINSTON CHURCHILL

"The Honorable Frank Knox, Secretary of the Navy, says: "It becomes almost necessary reading for anyone who wants to keep himself or herself intelligently informed." 6th Large Printing!

By René Kraus

Illustrated $3.50 J. B. LIPPINCOTT COMPANY

Enchant

came from the witch's song

To be *enchanted*, in the usual modern sense, is to be highly delighted or charmed—something very different from the original meaning. The word is ultimately descended from the Latin *cantare*, "to sing"; more immediately from its derivative *incantare*, "to chant or utter a magic formula over or against one," "to bewitch." This became Old French *enchanter*, which English borrowed as *enchant*. The first English meaning was still close to the original: "to act on by charms or sorcery." Today *enchant* is used figuratively to mean "to enrapture," as with music, beauty, or the like.

This is one of the thousands of interesting word origins given in "the Supreme Authority"—Webster's New International Dictionary, *Second Edition*. Word origins are a famous feature of the Merriam-Webster. This great reference book goes far beyond ordinary conceptions of a dictionary. Its wealth of general information would fill a 15-volume encyclopedia. It contains 600,000 entries—122,000 *more entries* than any other dictionary. 12,000 terms illustrated; 3,350 pages. *WARNING:* The only genuine Webster is the MERRIAM-Webster. Don't be duped by so-called "Webster" dictionaries offered at fictitious "bargain" prices. Look for the Merriam-Webster name and circular trade-mark on the cover. Ask your bookdealer to show it to you.

WEBSTER'S NEW INTERNATIONAL DICTIONARY, Second Edition

the genuine Webster

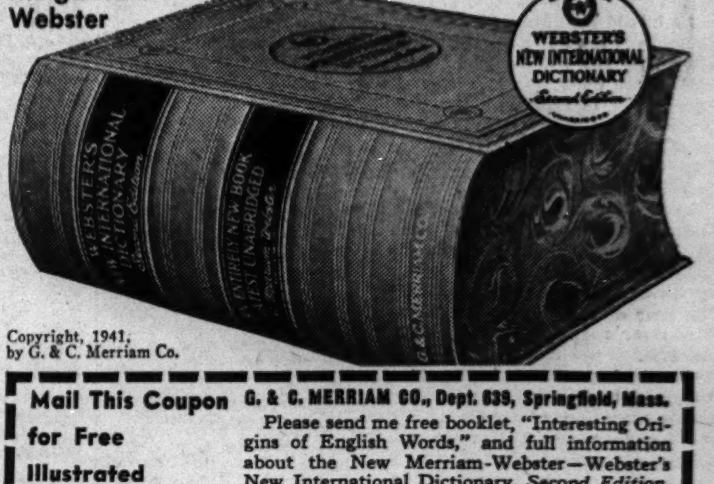

Copyright, 1941, by G. & C. Merriam Co.

Mail This Coupon for Free Illustrated Booklet of Interesting Word Origins

G. & C. MERRIAM CO., Dept. 539, Springfield, Mass.
Please send me free booklet, "Interesting Origins of English Words," and full information about the New Merriam-Webster—Webster's New International Dictionary, Second Edition.
NAME
ADDRESS

SMILIN' JACK—MYSTERIOUS VISIT

TERRY AND THE PIRATES: File Under "Future Reference"

TONIGHT'S W-G-N CONCERT TO HAIL AMERICAN BOYS

Col. McCormick to Talk from Washington.

A musical and dramatic tribute to American boyhood will be presented on the Chicagoland Concert hour over W-G-N and the Mutual Broadcasting system from 8:30 to 9 o'clock tonight. Marion Claire will read John Greenleaf Whittier's poem "Barefoot Boy" to the accompaniment of a special musical background written by Ken Churchill, Chicago composer and arranger.

Then Miss Claire will sing newly written lyrics to the melody of "Londonderry Air," an old Irish folk song. These words, in salute to "Laddy Boy," were written by Fran Coughlin and Lewis James of the W-G-N staff.

Editor to Talk from Washington.

Additional interest centers in the address of Col. Robert R. McCormick, editor and publisher of THE CHICAGO TRIBUNE, who will speak tonight from Washington, D. C. Col. McCormick has gone to the capital to testify before the senate foreign relations committee in opposition to President Roosevelt's dictator bill.

Col. McCormick's talks are broadcast regularly in connection with the Wednesday night Chicagoland Concert hours.

Orchestra to Feature Brahms.

The orchestra, directed by Henry Weber, will feature Brahms' "Hungarian Dance No. 17" and "Farondole" from "L'Arlesienne Suite" by Bizet. The complete program follows:

Farondole, from L'Arlesienne Suite..Bizet
Orchestra.
To a Wild Rose ....MacDowell
Marion Claire and chorus.
Scherzo for Strings ....Tschaikowsky
Orchestra.
Address ....Col. Robert R. McCormick
Hungarian Dance No. 17............Brahms
Orchestra.
Whittier's "The Barefoot Boy"....Churchill
Reading by Marion Claire.
Londonderry Air...............Irish Folk Song
Marion Claire.

The Chicagoland Concert hour is produced by William A. Bacher, chief of programs and production at W-G-N.

PEDESTRIAN, 83, FATALLY HURT BY MOTORBUS

John Leach, 83 years old, 4012 Center street, Lyons, was killed on his way to work early yesterday when hit by a Chicago and West Towns motorbus driven by Nick Powers of 4707 Gladys avenue in Ogden avenue near Center, Lyons. Leach was a handyman in a building material yard.

Joseph Klasnja, 65, of 10229 Bensley avenue, died in County hospital of injuries incurred Christmas day in an automobile collision at 74th street and Vincennes avenue.

Archibald Hamilton, 60, of 9352 Sacramento avenue, a carpenter employed by the University of Chicago real estate office, died in Holy Cross hospital of injuries suffered Jan. 27 when he was struck by an automobile in Western avenue near 63d street. The driver was Robert Neill, 5227 South Western avenue.

Lewis James Jacobson, 23, of 643 Hammond avenue, Aurora, died in St. Joseph hospital, Aurora, of injuries suffered Friday when the auto in which he was riding crashed into the rear of another car on the West Fox river road between Aurora and Batavia.

Up to 4 p. m. yesterday 91 persons had been killed in Cook county traffic since Jan. 1. Of these, 71 died in Chicago, where 2,141 were injured during the same period.

4 GET JAIL TERMS AS RECKLESS OR DRUNKEN DRIVERS

Judge Thomas A. Green sentenced four motorists yesterday to 10 to 15 days each in County jail. Charles L. Donelson, 6104 Woodlawn avenue, a railroad conductor, got 15 days and lost his driving privileges for one year when found guilty of reckless driving. His driver's license showed he had been fined twice for speeding last September. The others sentenced: Frank Bilecki, 3706 West 67th place, a machinist, 10 days and 6 months suspension, driving while intoxicated; Milton H. Seeberger, 3548 West 65th street, a clerk, 10 days and 6 months suspension, intoxicated, and Robert Tobin of Lisle, Ill., 10 days and 1 year suspension, reckless driving.

708 Receive Notices to Report for Army Service

Seven hundred and eight Cook county men were notified yesterday to report on Feb. 13, 14, 17, and 18 at the 122d field artillery armory, 234 East Chicago avenue, for induction into the army. Included were 161 Negroes, draft officials said. The February induction period will begin next Monday, when 297 men from central and downstate counties report at the armory for induction. Approximately 7,000 Illinois men will be called between that date and Feb. 28.

Taxes to Take $174,000 of Mrs. Farwell's Estate

Federal estate tax will take $153,513 of the $969,525 estate of Mrs. Katherine Isham Farwell and state inheritance tax $20,712 more, it was disclosed yesterday in a report filed with Clerk Jay B. Morse of the Lake county court at Waukegan. Mrs. Farwell, the wife of Arthur L. Farwell of Libertyville, died last March 3.

Loop Hotel Supply Man Dies in Doctor's Office

Julius Weissenstein, 61 years old, 2837 South Homan avenue, died of heart disease yesterday in the office of Dr. Carl V. Shipley at 919 North Michigan avenue, where he had gone for an examination. Mr. Weissenstein was the owner of a hotel and bakery supply business at 6 East Lake street. His widow survives.

LITTLE ORPHAN ANNIE: Bum Voyage

TODAY'S RADIO BROADCASTS

ON SHORT WAVE.
[Central Standard Time.]

BERLIN—7:15 p. m.—News in English, DJD, 11.77 meg., 25 m.; DZD, 10.54 meg., 28 m.
LONDON—7:30 p. m.—Britain Speaks, GSC, 9.58 meg., 31.3 m.; GSD, 11.75 meg., 25.5 m.
ROME—9:00 p. m.—News in English, 2RO3, 9.68 meg., 31.1 m.; 2RO4, 11.81 meg., 25.4 m.; 2RO6, 15.30 meg., 19.6 m.
LONDON—10:15 p. m.—At Your Request, GSC, 9.58 meg., 31.3 m.; GSD, 11.75 meg., 25.5 m.; GSL, 6.11 meg., 49.1 m.

CHICAGO FREQUENCIES.

W-G-N—720	WJJD—1130
WIND—560	WJOB—1200
WMAQ—670	WSBC—1210
WBBM—770	WEDC—1210
WENR—870	WMRO—1250
WAAF—920	WGES—1360
WCFL—970	WHFC—1420
WCBD—1080	WHIP—1480

[*Indicates MBS program.]

MORNING

5:30 A. M.
W-G-N—Breakfast Time Frolics.
6:30 A. M.
W-G-N—Good Morning prog.
WCFL—Cheerful Earful.
7:00 A. M.
WMAQ—Suburban hour.
WJJD—Louis P. Lehman
WLS—Capt. Herne.
7:10 A. M.
W-G-N—Everyday Words.
7:15 A. M.
W-G-N—Good Morning prog.
WHIP—Roseland church.
WLS—Doc Burlingham.
7:25 A. M.
W-G-N—Nothing But Truth.
7:30 A. M.
W-G-N—Wake Up and Sing.
WBBM—Musical Clock.
WLS—Mac and Bob.
WJJD—Christian Science.
7:45 A. M.
W-G-N—Music With Flavor.
WJJD—Weather Bureau.
WLS—Jolly Joe.
7:55 A. M.
WBBM—Aunt Jemima.
8:00 A. M.
W-G-N—Your Morning News.
WCFL—Breakfast club.
WBBM—Melodies and Menus.
WMAQ—Your Neighbors.
WLS—De Zurik Sisters.
WJJD—Bosworth Broadcast.
8:15 A. M.
W-G-N—The Gospel Singer.
8:30 A. M.
W-G-N—Old Melodies.
WMAQ—Coffee Time.
WLS—Church Hymns.
WBBM—Brighter World.
WIND—Organ Interlude.
8:35 A. M.
W-G-N—Melody Time.
8:45 A. M.
W-G-N—Wishing Well.
WMAQ—Norman Ross.
WJJD—Sunshine Jubilee.
WBBM—Shopping with the Missus.
WLS—Rusty and Sodbusters.
9:00 A. M.
*W-G-N—Arthur Godfrey.
WMAQ—Houseboat Hannah.
WIND—Start Right.
WBBM—By Kathleen Norris.
WLS—Smilie Sutter.
9:15 A. M.
W-G-N—The Deacon.
WCFL—Swing and Strings.
WMAQ—Morning Moods.
WBBM—Myrt and Marge.
WLS—Vic and Sade.
WIND—Lest We Forget.
9:30 A. M.
*W-G-N—Keep Fit to Music.
WMAQ—Ellen Randolph.
WIND—Hawaii Calls.
WCFL—Glenn Miller.
WBBM—Stepmother.
WCBD—Midweek Service.
WHIP—Budapest hour.
WJJD—Salonettes.
WLS—Mary Martin.
9:45 A. M.
W-G-N—June Baker.
WMAQ—Guiding Light.
WIND—Bob and Bonnie.
WBBM—Meet the Missus.
WLS—Pepper Young.
WJJD—Fred Beck.
10:00 A. M.
W-G-N—Tom, Dick, Harry.
WCFL—For Women Only.
WBBM—Don Artiste.
WMAQ—Man I Married.
WLS—Jack Turner.
WHIP—Lithuanian hour.
WIND—Weather bureau.
10:15 A. M.
W-G-N—Don Pedro.
WBBM—Martha Webster.
WCFL—Don Artiste.
WJJD—Musical Portraits.
WLS—Friendly Neighbors.
WMAQ—Against the Storm.
WAAF—Morning Ballads.
10:30 A. M.
*W-G-N—Bachelor's Children.
WAAF—Mythical Ballroom.
WBBM—Big Sister.
WJJD—Dick Baker.
WMAQ—Road of Life.
WLS—Julia Blake.
10:45 A. M.
W-G-N—Linda's Love.
WMAQ—David Harum.
WBBM—Aunt Jenny.
WJJD—Melody Market.
WLS—Live Stock Market.
11:00 A. M.
W-G-N—Editor's Daughter.
WBBM—Kate Smith.
WMAQ—Kitty Keene.
WHIP—Sanctuary Service.
WLS—Feature Foods.
WJJD—Smart Set.
11:15 A. M.
W-G-N—Quin Ryan.
WMAQ—The O'Neills.
WBBM—When a Girl Marries.
WCFL—Phil Libby.
WJJD—Missing Persons.
11:30 A. M.
W-G-N—Treat Time.
WJJD—Safety Court.
WIND—Fred Beck.
WMAQ—Farm and Home.
WBBM—Helen Trent.
WLS—Dreamer Songs.
WCFL—Guy Lombardo.
11:45 A. M.
W-G-N—Len Salvo.
WBBM—Our Gal Sunday.
WIND—Melody Time.
WCFL—Don Artiste.

AFTERNOON

NOON.
*W-G-N—U. P. News.
WBBM—Beautiful Life.
WAAF—Symphony hour.
WLS—Dinnerbell program.
12:05 P. M.
*W-G-N—Is Anybody Home?
12:15 P. M.
W-G-N—Jane Anderson.
WBBM—Women in White.
WIND—Bob Atcher.
WMAQ—Tunes and Tips.
WCFL—Voice of Romance.
WJJD—Taylor orchestra.
12:30 P. M.
W-G-N—Markets.
WBBM—Right to Happiness.
WMAQ—Sophisticated Ladies.
WCFL—Willie Winn.
WJJD—Noonday service.
12:35 P. M.
W-G-N—Yar Gypsy orch.
12:45 P. M.
W-G-N—R. Ginsburgh's orch.
WBBM—Road of Life.
WLS—Meat Curing Talk.
12:50 P. M.
WMAQ—Doggy Dan.
1:00 P. M.
W-G-N—Don Norman's Date.
WJJD—Live stock market.
WIND—Italian hour.
WCFL—Man on the Street.
WLS—School Time.
WMAQ—Betty Crocker.
WBBM—Dr. Malone.
1:15 P. M.
W-G-N—Painted Dreams.
WMAQ—Arnold Grimm.
WHIP—Drama of Food.
WJJD—Sports Revue.
WBBM—Joyce Jordan.
WCFL—Meet the Folks.
WAAF—Rhythmic Age.
1:30 P. M.
W-G-N—Make Believe Ballroom.
WMAQ—Valiant Lady.
WIND—Luncheon dance.
WBBM—Fletcher Wiley.
WAAF—Ray O'Day.
WJJD—Bill Anson.
WCFL—Guess Who?
WLS—Homemaker's program.
1:45 P. M.
WAAF—Interlude
WHFC—Bing Crosby.
WBBM—Home of the Brave.
WIND—Race Results.
WMAQ—Light of the World.
2:00 P. M.
WLS—Orphans of Divorce.
WMAQ—Mary Marlin.
WHIP—We Are Americans.
WBBM—Mary McBride.
2:15 P. M.
WMAQ—Ma Perkins.
WCFL—Gypsy Strings.
WBBM—Song Treasury.
WLS—Amanda.
2:30 P. M.
*W-G-N—El Paseo Troubadours.
WMAQ—Pepper Young.
WJJD—Chicago Institutions.
WBBM—School of the Air.
WCFL—Legion band.
WLS—John's Other Wife.
2:45 P. M.
W-G-N—U. P. News.
WJJD—Ben Kanter.
WMAQ—Vic and Sade.
WCFL—Salon orchestra.
WLS—Just Plain Bill.
3:00 P. M.
W-G-N—Melody Time.
WAAF—Mythical Ballroom.
WMAQ—Backstage Wife.
WBBM—Portia Blake.
WHFC—Music Appreciation.
WENR—Mother o' Mine.
WJJD—Government and You.
WCFL—Danceland.
3:15 P. M.
W-G-N—Jane Anderson.
WMAQ—Stella Dallas.
WBBM—We, the Abbotts
3:30 P. M.
*W-G-N—Radio Gossip club.
WMAQ—Lorenzo Jones.
WENR—Club Matinée.
WBBM—Hilltop House.
WJJD—Tink, Beetle, Mouse.
3:45 P. M.
W-G-N—Mark Love.
WENR—Edgar A. Guest.
WMAQ—Widder Brown.
WBBM—Kate Hopkins.
WJJD—Tea Rhythm.
4:00 P. M.
*W-G-N—Woody Wilson's orchestra.
WMAQ—Girl Alone.
WJJD—Salonettes.
WBBM—Goldbergs.
WAAF—Musical Varieties.
WENR—Yours Truly.
4:15 P. M.
W-G-N—Uncle Harry.
WBBM—The O'Neills.
WMAQ—Lone Journey.
4:30 P. M.
W-G-N—Lone Ranger.
WENR—Musical Soiree.
WBBM—Royal Revue.
WAAF—Salon concert.
WMAQ—Guiding Light.
WJJD—Atchers, Frontiersmen.
4:35 P. M.
WBBM—Chicago Special.
4:45 P. M.
WBBM—Scattergood Baines.
WMAQ—Beautiful Life.
WENR—Paradise Thunder.
5:00 P. M.
W-G-N—Sensation Syncopation.
WJJD—Suppertime Frolic.
WBBM—Man on the Street.
WMAQ—'Til We Meet Again.
WCFL—Accordiana.
WENR—King Arthur Jr.
5:15 P. M.
W-G-N—Orphan Annie.
WBBM—Hedda Hopper.
WAAF—The Dance.
WIND—Walkathon.
WCFL—Loretta.
5:30 P. M.
W-G-N—U. P. News.
WIND—Eddie Chase.
WMAQ—Jack Armstrong.
WENR—Bud Barton.
WCFL—Guess Who?
5:35 P. M.
W-G-N—Royal Review.
5:40 P. M.
W-G-N—Evening Serenade.
5:45 P. M.
*W-G-N—Capt. Midnight.
WCFL—Jack Kelly's orch.
WBBM—World Today.
WMAQ—Fort Pearson.
WENR—Tom Mix Shooters.

EVENING

6:00 P. M.
W-G-N—Dr. Preston Bradley.
WENR—Easy Aces.
WMAQ—Pleasure Time.
WBBM—Amos 'n' Andy.
WIND—Music Box.
6:15 P. M.
W-G-N—Bob Elson.
WCFL—Musical Motorcade.
WBBM—Lanny Ross.
WENR—Mr. Keen.
6:30 P. M.
W-G-N—Capt. Herne.
WBBM—Mr. Meek.
WCFL—Hal Totten.
WMAQ—Cavalcade of America.
WIND—Songs for Supper.
6:45 P. M.
*W-G-N—Inside of Sports.
WCFL—Music Time.
WLS—Frazier Hunt.
7:00 P. M.
*W-G-N—Eddy Duchin's orch.
WMAQ—Tony Martin.
WBBM—Big Town.
WLS—Quiz Kids.
WIND—Traffic Court.
7:15 P. M.
WCFL—Mission Melodies.
WMAQ—How Did You Meet?
7:30 P. M.
W-G-N—Billy Repaid, News.
WMAQ—Plantation Party.
WBBM—Dr. Christian.
WCFL—Jack Kelly's orch.
WLS—Manhattan at Midnight.
7:45 P. M.
W-G-N—At the Sports Desk.
WCFL—Swing It.
8:00 P. M.
*W-G-N—Gabriel Heatter.
WMAQ—Eddie Cantor.
WBBM—Star Theater, Fred Allen.
WIND—Scattergood Baines.
WENR—Roy Shield.
WCFL—String Ensemble.
8:15 P. M.
W-G-N—Quin Ryan's news.
WCFL—J. Kelly orchestra.
8:30 P. M.
*W-G-N—Concert Hour.
WIND—Eddie Chase.
WMAQ—Mr. District Attorney.
WENR—Concert Miniature.
8:45 P. M.
WCFL—Songs for Men.
WENR—King's Jesters.
9:00 P. M.
W-G-N—Alan Scott.
WMAQ—Kay Kyser.
WBBM—Glen Miller's orch.
WENR—Story Dramas.
9:15 P. M.
*W-G-N—Cong. Hamilton Fish.
WBBM—Public Affairs.
WCFL—Music America.
WENR—Ray Herbeck.
9:30 P. M.
*W-G-N—Ted Fio Rito's orchestra.
WBBM—Back Where I Come From.
WENR—Doctors at Work.
9:45 P. M.
WBBM—News of the World.
WIND—Gerhard Schacher.
WCFL—Familiar Melodies.
10:00 P. M.
*W-G-N—The Answer Man.
WENR—Ten o'Clock Final.
WIND—German hour.
WMAQ—Irene Rich.
10:15 P. M.
W-G-N—Chicago at Night.
WBBM—Sister Emmy.
10:30 P. M.
W-G-N—Dick Jurgens.
WMAQ—Tony Pastor.
WCFL—Music Lovers' prog.
WIND—Swedish program.
11:00 P. M.
W-G-N—Late News.
WMAQ—Gene Krupa.
WBBM—Music Masterworks.
11:15 P. M.
W-G-N—Art Kassel's orch.
11:30 P. M.
*W-G-N—B. B. C. news.
WCFL—Don Artiste.
11:35 P. M.
*W-G-N—Phil Harris' orch.
MIDNIGHT.
*W-G-N—Henry King.
WIND—The Nite Watch.
WENR—Music You Want.
12:30 A. M.
W-G-N—Griff Williams.
WENR—Gene Krupa.
1:00 A. M.
*W-G-N—Ted Fio Rito.

Today's Features

ON W-G-N.

The Wishing Well, a quarter hour of recorded music and style notes, will be offered over W-G-N at 8:45 a. m. Mary Paxton is mistress of ceremonies.

Mary Paxton.

Treat Time, a musical headed by Buddy Clark, singer of romantic ballads, is scheduled at 11:30 a. m. Also in the cast will be Johnny Duffy, who plays the organ and the piano at the same time; Marie Gifford, home economist, and Frank Kettering and the Treat Time band.

Another broadcast of the Chicagoland Concert hour will be presented from W-G-N's main audience studio at 8:30 p. m.

At 9:15 p. m. Congressman Hamilton Fish of New York will speak from Washington on "The Lend-Lease Bill."

ON OTHER STATIONS.

7 p. m.—WIND—Traffic court.
7—WLS—Quiz Kids.
7—WBBM—Big Town—Edward G. Robinson.
7—WMAQ—Tony Martin, tenor.
7:30—WMAQ—Plantation Party.
8—WBBM—Star Theater—Fred Allen.
8—WMAQ—Time to Smile—Eddie Cantor with Dinah Shore, Jinx Falkenburg, Bert Gordon.
8:30—WMAQ—Mr. District Attorney.
9—WMAQ—Kay Kyser's College of Musical Knowledge with Virginia Simms, Harry Babbitt, Sully Mason, from Chicago's Civic Opera house.

C. R. MESSINGER, BELT COMPANY PRESIDENT, DIES

Charles R. Messinger, president of the Chain Belt company and chairman of the Oliver Farm Equipment company, died yesterday of a heart attack in his home in Milwaukee, Wis., according to word received here. He was 57 years old.

Mr. Messinger was graduated from the Sheffield Scientific school of Yale university in 1906 and began his career as a salesman for Harbinson-Walker Refractories company. He later was a director of the Federal Malleable company, the Interstate Drop Forge company, the Continental Casualty company, the Milwaukee Gas Light company, and other corporations. He became president of the Chain Belt company in 1934 and was made chairman of the Oliver Farm Equipment company in 1934, after having served three years as president. He also was a defense program member of the army ordnance department for the middle west.

Mr. Messinger leaves his widow, three sons, and a daughter.

MURRY NELSON, ATTORNEY, DIES; RITES TOMORROW

Murry Nelson, an attorney identified with the grain business for many years, died yesterday in his home at 44 East Elm street. He was born in Chicago 72 years ago, and was a member of the law firm of Adams, Nelson, and Williamson. His father, the late Murry Nelson, also was prominent in Chicago grain circles. Attorney Nelson was a member of the Harvard club, the Cliff Dwellers, and the Indian Hill Country club, and a life member of the Art Institute and the Field museum. He leaves his widow, Mary, a former president of the Woman's City club; a son, Thacher Nelson of Boston, Mass., and two daughters, Mrs. Josiah Wheelright and Miss Phoebe Nelson. Memorial services will be held at 2 p. m. tomorrow in St. Chrysostom's chapel.

Estate of $100,000 Is Left by Comedian Joe Penner

Los Angeles, Cal., Feb. 4 (AP).—Joe Penner, comedian, who died in Philadelphia Jan. 10, left an estate valued at more than $100,000. His will, filed for probate today, left 60 2-3 per cent of the estate to his widow, Mrs. Eleanor Penner, and another 33 1-3 per cent to his parents, Sophie and John Pinter. The remainder is to be divided equally among two of Penner's uncles, Alex Kiraly of Detroit and John Kiraly of Chicago, and a brother-in-law, George Vogt Jr. of Los Angeles.

S. N. DALTON ENDS HIS LIFE AT YALE CLUB IN NEW YORK

New York, Feb. 4 [Special].—Schuyler N. Dalton, 40, of 1247 Hinman avenue, Evanston, Ill., committed suicide today by hanging himself from the bathroom door in his suite at the Yale club.

Dalton had been a sales executive for the Sylvania Industrial corporation for 9 years. On Jan. 1 he was transferred from the Chicago to the New York office. Police were told he was despondent at being separated from his wife, Isabelle, and their two children, June 14, and George, 10, who remained in Evanston. He resigned from the company Jan. 30.

Dalton left notes to a brother-in-law, Dr. Frederick C. Grant, a professor at Union Theological seminary, and to his family.

Yale club officials said Dalton was a graduate of the College of the City of New York, but was permitted to live there because of his membership in a college social fraternity which has headquarters in the building.

DAVID OLIPHANT DIES AT AGE 92; VETERAN PRINTER

David Oliphant, a resident of Chicago for more than 85 years, died yesterday in the Illinois Masonic home at Sullivan, Ill. He was 92 years old, and until last year had lived here since he was a boy. For many years his home was at 5749 Race avenue. During the civil war he was a member of a local Zouave regiment and marched in President Lincoln's funeral parade. In 1898 he was secretary of the Cicero township board of education. At one time Mr. Oliphant a veteran printer, was printshop foreman of the Little Rock [Ark.] Gazette. He was a Mason and a charter member of the Old Time Printers' association. He leaves a son, Thomas, and two grandsons, David F. and Milo. Services will be held at 3 p. m. Friday in the chapel at 318 North Central avenue. Burial will be in Acacia cemetery.

-LOANS-
ON DIAMONDS, JEWELRY, FURS, SILVER, CAMERAS, ETC.
Immediate Cash at Low Interest Rates
Member Chicago Assn. of Commerce
CHICAGO LOAN BANK
37 So. Wabash Ave., 3rd Fl.

MORE PEP, FUN IN LIFE
When Sluggish Bowel Action Relieved
Thousands of constipated persons have tried BLISS NATIVE HERBS, widely used LAXATIVE and BITTERS tablets, and found they quickened sluggish bowels, usually banished headaches, gas bloating pains, sour stomach, short breath, when due to constipation. Their 9 plant ingredients should give you 4-ACTION benefit: (1) induce bowel evacuation, (2) pep up appetite and stomach action with stomachic bitters, (3) encourage flow of bile to aid digestion, (4) help relieve gas pressure. 200 Tablets, $1.25. Also 65c and 25c sizes.
Try BLISS NATIVE HERBS Tablets
FOR FREE 4-DAY SUPPLY, write Bliss, Dept. DTFL 1911 Columbia Road, Washington, D. C.

TONIGHT HEAR
RAY COLLINS
and the CAVALCADE PLAYERS in
"HENRY CLAY OF KENTUCKY"
The man who fought to preserve the Union under the slogan "No North—No South—No East—No West" and who said, "I'd Rather be Right than President."
CAVALCADE of AMERICA
WMAQ 6:30
DU PONT

OBITUARIES

Mrs. Lady Marian Litsinger.

Mrs. Lady Marian Litsinger, the wife of Edward R. Litsinger, attorney and business man, died yesterday. Mrs. Litsinger was a member of the woman's board of the Grant hospital and an honorary member of the woman's board of St. Luke's hospital. She was also a trustee of the Vocational Society for Shut-Ins and an active worker in the Friendly Aid society. During the world war she was a Red Cross leader. She was the mother of Mrs. Wilbur Calhoun Smith and Mrs. Eugene E. Mancinelli. The family home is at 1209 Astor street. Services will be held at 12 o'clock noon tomorrow in St. Chrysostom's church.

James A. Donan.

New York, Feb. 4 (AP).—James A. Donan, 44, sales promotion and advertising manager of the Standard Oil Company of New Jersey and affiliated companies, died last night of a heart attack. He lived in Montclair, N. J. Donan had been associated with Standard Oil since 1920. He was a graduate of DePauw university. Donan, who would have been 45 tomorrow, was born in St. Louis. Survivors include his widow, Ruth; three sons, James, Anderson, and Holland of Montclair; and a sister, Mrs. Herbert Golterman of Kirkwood, Mo. Services will be held Thursday at Montclair.

Mrs. Rosa L. Ingraham.

Greenwich, Conn., Feb. 4 (AP).—Mrs. Rosa Langley Ingraham, 86, author, artist, composer and widow of Col. Prentiss Ingraham, who wrote dime thrillers half a century ago, died at the Edgewood [Preparatory] school yesterday. She was a native of Detroit and, until two years ago, had lived for many years in Chicago. Mrs. Ingraham claimed personal acquaintance with such figures of the past as Buffalo Bill [Cody], Mark Twain, and Horace Greeley. Some of her compositions were played by the Chicago Symphony orchestra.

Dr. Herbert R. Struthers.

Dr. Herbert R. Struthers, 68 years old, who had practiced medicine in Grayslake, Lake county, for 19 years, died yesterday in the Hines hospital after an illness of two weeks. He was a former health officer of Grayslake and was prominent in American Legion work. During the world war he was a lieutenant of the medical corps. His widow and a son survive. Services will be held in St. Andrew's Episcopal church, Grayslake, at 2 p. m. tomorrow.

Thomas E. Ray.

The funeral of Policeman Thomas E. Ray will be held at 8:30 a. m. tomorrow from the residence at 4708 Van Buren street to Resurrection church. Policeman Ray, who was attached to the Fillmore street station, died Monday night after an illness of five years. He was 40 years old. Surviving are his father, Timothy, a retired policeman; his mother, Delia; two sisters, Mrs. Arthur Kennedy and Mrs. A. H. Harter, and a brother, John.

Fred B. Borneman.

Services for Fred B. Borneman, a lifelong resident of Chicago who died Monday in his home at 625 Long avenue, will be held at 2:30 p. m. tomorrow in the chapel at 4817 Chicago avenue. Burial will be in Waldheim cemetery. Mr. Borneman was 58 years old. He was superintendent of the Kane service, a private detective agency with which he had been connected 20 years. He leaves his widow, Mae; two sons, three daughters, a sister, and six grandchildren.

Edward Oates.

Detective Edward Oates, 50 years old, died last night in Holy Cross hospital of complications which developed after a recent appendectomy. He lived at 7019 South Maplewood avenue. He was a member of the police force for 19 years and was detailed during the last decade at the New City station, where he won several creditable mentions. He leaves his widow, Jean; a son, Raymond, and two daughters, Margaret and Shirley.

Mrs. Anna M. Powell.

Funeral services for Mrs. Anna M. Powell, a resident in Chicago since 1855, will be held at 10 a. m. tomorrow in St. Gregory's church, 1636 Gregory avenue. She died Monday in her home at 5123 North Wolcott avenue. She was 94 years old. As a child she lived in a house on the site of the present Morrison hotel. She leaves three children, 17 grandchildren, and 27 great-grandchildren.

Arthur Hercz.

Services for Arthur Hercz, a retired architect and artist, will be held at 11 a. m. tomorrow in the Graceland cemetery chapel. Mr. Hercz died Monday in his home at 741 Briar place. He was born in Hungary 74 years ago and came to Chicago in 1892 for the Columbian exposition. Since that time he had designed many Chicago residences and church interiors and had written and produced several pageants for charity. He leaves his widow, Anna; a daughter, Mrs. Greta Hale, and a son, Capt. Arthur Hercz, U. S. A., stationed at Fort Bragg, North Carolina.

John W. Zarley.

Services for John W. Zarley, a paper demonstrator for the Eastman Kodak company, will be held at 2 p. m. tomorrow in the chapel at 5501 North Ashland avenue, with burial in Memorial Park cemetery. Mr. Zarley, born 64 years ago in Indianola, Ia., died Monday in his home at 2067 Jarvis avenue. He was well known in Chicago photographic circles and had been with the Eastman company since 1909. His widow, Anne, and two daughters, Mrs. Verona Roeder and Mrs. Dorothy Bettcher, survive.

UNDERTAKERS.

Lain & Son
Funeral Service Information
SOUTH SIDE CHAPEL,
63D AND HARVARD-AVENUE.
WEDNESDAY.
MEYER—Eleanor M. 10 a. m. at chapel.
THURSDAY.
COMPTON—George C. 3 p. m. at chapel.
PRATT—Maude. 1 p. m. at chapel.
SIDEN—Rudolph J. 2 p. m. at chapel.
SERVICES TO BE ARRANGED.
BERGLUND—Carl E.
BERRY—James Anthony.
BRODIE—George.
FIELDS—James W.
NORTH SIDE CHAPEL,
5501 N. ASHLAND-AVENUE.
WEDNESDAY.
BING—Barbara A. 11 a. m. at chapel.
LOTT—Charles R. 3 p. m. at chapel.
SALOMON—Mark L. 2 p. m. at chapel.
VALDE—Marie G. 11 a. m. in church.
WESTMAN—Emma G. 1 p. m. at chapel.
THURSDAY.
JUDGE—Mary. 1 p. m. at chapel.
POWELL—Annie M. 10 a. m. in church.
THORNTON—Harry W. 11 a. m. at chapel.
WILLIAMS—Clara V. 3 p. m. at chapel.
ZARLEY—John W. 2 p. m. at chapel.
FRIDAY.
HERRES—Fritz Albert. 2 p. m. at chapel.

MONUMENTS AND MAUSOLEUMS.

CEMETERY MARKERS, MONUMENTS AT savings. Sears-Roebuck State-st. Basement

DEATH NOTICES

In Memoriam.

BARNETT—Benjamin Barnett. In loving tribute to the sacred memory of my darling father, who passed away eighteen years ago today, Feb. 5, 1923. LOVING DAUGHTER, ESSIE.

CARLSON—Anna M. Carlson. In loving memory of our dear wife and mother. HUSBAND AND CHILDREN.

DOYLE—Fred W. Doyle. In loving memory of my husband, who passed away one year ago. Anniversary high mass at St. Ambrose church, Thursday, Feb. 6, 8:30 a. m. WIFE, EVELYN.

GOODMAN—Cele Goodman, Feb. 5, 1938, in loving memory. THE BRIDGE CLUB.

JINDRA—Julia Jindra. In loving memory of our dear wife, mother, and grandmother who passed away one year ago today. LOVING HUSBAND, CHILDREN AND GRANDCHILDREN.

McGINNIS—Claribel O'Connell McGinnis.
There is a link death cannot sever;
Love and remembrance last forever.
In fond memory of my dearest friend, who passed away four years ago today. ELLEN FINUCANE.

MORITZ—Julia Moritz. In loving memory of our dear wife and mother, who passed away a year ago today. HUSBAND, DAUGHTER, AND SON.

ROSENBERG—Jack Rosenberg. You are forever in my thoughts. LOVING WIFE.

ROSENTHAL—Sadie Rosenthal. In fond and loving memory of our dearly beloved daughter and sister, who passed away 21 years ago today, Feb. 5. HEARTBROKEN FATHER, SISTERS, AND BROTHERS.

WAGNER—Cele Wagner. In loving memory of our darling daughter and sister, who passed away three years ago today, Feb. 5, 1938. LOVING FATHER, MOTHER, SISTERS, AND BROTHERS.

ALBIN—Mary Albin, nee Ireland, of 1215 E. 54th street, beloved wife of Eugene Kelly Albin, fond sister of Mrs. B. I. Weller and Bessie Ireland. Services Thursday, 3 p. m., at chapel, 5203 Lake Park avenue. Interment at Oak Woods. Hyde Park 0014.

BANISH—Rose Banish, beloved mother of Seymour, Shirley Fick, and Theodore, fond sister of Mandel Abelson of Denver, Colo. Funeral Thursday, 2 p. m., at chapel, 6935 Stony Island avenue.

BERGLUND—Carl E. Berglund, 7630 S. Winchester avenue, Feb. 3, 1941, beloved husband of Florine W. Berglund, fond father of Alfred C. and the late Morris W. At chapel, 63d and Harvard, until 10:30 p. m. Wednesday. Services and interment Thursday at Barry, Ill.

BERRY—James A. Berry, 6659 Stewart avenue, Feb. 4, 1941, beloved husband of Mabel Berry, father of Mary Ellen and Alice Berry, brother of Anthony Berry, Sister M. Loyola and Sister M. Ignatius. Funeral from chapel, 63d and Harvard, Friday, Feb. 7, at 9 a. m., to St. Bernard's.

BIEGLER—Cameron A. Biegler, brother of Mrs. Emerson Davis of Detroit, Phillip S. of Los Angeles, and Harold Biegler of Alco, Nev. Funeral services at chapel, 1971 W. 111th street, Wednesday, 2 p. m.

CHADWICK—Helen L. Chadwick [nee Hogeboom], beloved wife of the late W. A. Chadwick, mother of William H., Richard W., and Mrs. F. S. Allmuth. Funeral services held in Buffalo, N. Y. Interment Thursday, 11 a. m., at Graceland cemetery, Chicago.

CLINTON—John T. Clinton, formerly of 4627 Monroe street, beloved husband of the late Minnie, nee Callaghan; fond father of James F. Clinton, Ethel Hoffmon, and Bernice Daly, brother of Mary Clinton Maher. Member of M. W. A., Chicago camp, No. 3052, and National Association of Letter Carriers, Garden City branch, No. 11. Funeral Thursday, 9:30 a. m., from funeral home, 238 S. Cicero avenue, to Resurrection church. Interment Calvary.

IT ISN'T EXPENSIVE TO CALL
LAIN & SON
Their facilities and services are at your disposal for as low as $110—complete funeral.
Lain & Son
UNDERTAKERS

DEATH NOTICES

COSTELLO—Alice E. Costello, 6231 S. Woodlawn avenue, beloved daughter of the late Matthew and Alice Graham Costello, fond sister of Matthew, Thomas, William, Frank, Mrs. Mary Quigley, and the late Patrick J. Funeral Friday, 9 a. m., from funeral home, 6915 Wentworth avenue to St. Clara's church. Interment Mount Olivet.

CRONE—William C. Crone, Feb. 4, 1941, beloved husband of Ray Hall Crone, brother of Charley, Albert, Mrs. Ada Pearson, Mrs. Viola Young, Mrs. Laura Scott, Mrs. Lillian Hyer, Mrs. Ruey Fryc, Mrs. Maude Lee Henry, and Walker Crone. Funeral service Thursday, Feb. 6, at 2 p. m., at chapel, 3246 Jackson boulevard. Burial Woodlawn. Kedzie 2394.

DALPAOS—Joseph D. Dalpaos, beloved husband of Helen Creigen Dalpaos, son of Antoinette and the late John, brother of John, Louise, Susie, Anna, and Angela Dalpaos. Funeral Thursday, Feb. 6, at 9 a. m., from residence, 4662 West End avenue, to St. Thomas Aquinas church. Burial Mount Carmel. Kedzie 2394.

DI GIORGIO—Fiore Di Giorgio, beloved husband of Marie, nee Morino; devoted father of Joseph, Ralph, and Ernie, brother of Adelina, Pasqualina, and Theresa of New York. Funeral Saturday, 9 a. m., from funeral home, 619 S. Ashland boulevard, to Resurrection church. Burial Mount Carmel.

DONOHUE—Mary Donohue, Feb. 4, 1941, sister of Mrs. Margaret D. Conley. Resting at funeral home, 318-320 N. Central avenue, Austin. Funeral Friday, 9:30 a. m., at St. Luke's church, River Forest. Interment Elkhorn, Wis.

DRISLANE—Bridget Drislane, aunt of Kevin Cahill, sister of the late Catherine Moriarty and Mrs. Daniel Cahill. Funeral Thursday, Feb. 6, 10 a. m., from chapel, 3246 Jackson boulevard, to St. Mel's church. Burial Mount Carmel. Kedzie 2394.

DYBA—Michael Dyba, 5248 Fullerton avenue, beloved husband of the late Susanna, nee Baron; fond father of Lucille Sergott, Pauline Pawelczyk, Wanda Spychala, and the late George. Funeral Thursday, Feb. 6, 9:30 a. m., from chapel, 5247-53 Fullerton avenue, to St. Stanislaus Bishop and Martyr church. Interment St. Adalbert's cemetery. Berkshire 6400.

FELSHER—Jacob Felsher, late residence, 4700 N. Talman avenue, beloved father of Diane, fond brother of Abraham, Hinda Shapiro, Dr. Israel, Morris, Dr. Noah, Dr. Walter Z., Rose, Lazare, and the late Max and Esther Mishlove. Funeral Thursday, 2 p. m., at chapel, 3021 Lawrence avenue. Interment Rosehill cemetery.

FIELDS—James W. Fields, 7004 St. Lawrence avenue, Feb. 4, 1941, beloved husband of Josephine Fields, father of Otto Fields, grandfather of Arthur, Roleine, and Otto Jr. At chapel, 63d and Harvard, where services will be held Friday, Feb. 7, at 2 p. m. Interment Oak Woods.

FORD—Mary Ford, Feb. 2, 1941, wife of the late Alexander R. Ford, mother of Charles R. and Donald A. Ford, sister of Dougald and Hugh McIntyre. Funeral service 2 p. m. Wednesday at her home, 427 Central avenue, Wilmette Ill. Interment at Rosehill cemetery.

FOREMAN—Armista Foreman, Feb. 4, 1941, wife of the late William H. Foreman, mother of William D., Mabel E. Eggleston, and the late Winona Hood, grandmother of Marjorie Long. Resting at funeral home, 318-20 N. Central avenue, Austin. Services Thursday, 1:30 p. m. Burial Forest Home.

GALLIVAN—Mary J. Gallivan [nee Kennedy], beloved wife of the late John D., dear mother of Josephine, Mrs. Frances Murphy, Elsie, John and the late Mary and Katherine Gallivan. Funeral from late residence, 907 N. Lorel avenue, Thursday at 9:15 a. m., to Our Lady Help of Christians church. Interment Mount Carmel.

GALVIN—Mary Galvin, beloved wife of the late John Galvin, mother of Mrs. Ann Tobin, Mrs. Margaret Messmer, Fred Galvin and the late Alexander, James, Margaret and Agnes. Funeral Thursday, Feb. 6, from residence, 3724 Drummond-st., Indiana Harbor, Ind., to St. Patrick's church, at 8 a. m. Burial Mount Olivet, Chicago.

GARTLEY—Emily S. Gartley, Feb. 4, 1941, 941 N. Oakwood avenue, Lake Forest, mother of Edgar W. McBride of Chicago, Blanche E. Hollands, and A. Calvin Gartley of Lake Forest, sister of Leonard Double of Chicago and Mrs. William G. Dickinson of Lake Forest. Funeral Thursday, Feb. 6, 2:30 p. m., First Presbyterian church. Interment Lake Forest cemetery.

GROSSMAN—Isaac Grossman of Muskegon, Mich., beloved husband of Sadie, nee Rubinsky; son of the late Louis and Chassie, fond father of Harriet Klayf, Frances August, Reva Bank, Harold, Herman, Minerva, Louis, and Shirley, brother of Jennie Goldberg, Anna Kallis, Ida Levin, Samuel Grossman, and the late Celia Mendelson and Joseph Grossman. Funeral services and burial at Oak Woods cemetery, Chicago, Wednesday, Feb. 5 at 3 p. m.

HALAUS Frank Halaus, late of 1803 S Throop street, Feb. 3, 1941, beloved husband of Anna. Funeral Thursday at 9:30 a. m. from chapel, 1814 S. Throop street, to Holy Trinity church. Burial Resurrection cemetery. Canal 1207.

HAMILTON—Archibold Hamilton, beloved husband of Mary, nee Niven; fond father of Mary, Hugh, Susan, and Catherine, brother of Mary Watson of Cleveland, O., and Annie Ernst of Denver, Colo. Member of Melrose Abbey lodge, No. 976, A. F. & A. M., also Clan Scott lodge. Services Friday, 2 p. m., at funeral home, 2955 W. 95th street, Evergreen Park. Interment Fairmount.

HARTWELL—Bert Ross Hartwell, Feb. 4, 1941, of 1931 Sherman avenue, Evanston, Ill., husband of Linda Hartwell, father of Bette and Robert L. Hartwell, brother of Harold W. Hartwell, Mrs. F. K. Root, and Mrs. A. S. Kelly. Funeral service at 3 p. m. Thursday at First Methodist church chapel, Evanston. Interment at Memorial Park.

HERCZ—Arthur Hercz, Monday, Feb. 3, beloved husband of Anna Raster Hercz, father of Mrs. Greta Hale and Capt. Arthur Hercz. Funeral services at Graceland cemetery chapel Thursday at 11 a. m.

HORWITZ—Morris Horwitz, beloved husband of the late Pearl, devoted father of Jack, Louis, Carl, Harry, Meyer, and Minnie Elkins. Funeral Wednesday, Feb. 5, 2 p. m., at chapel, 4225 Roosevelt road, corner Tripp. Interment Woodlawn cemetery. Family at 649 Grace street.

JANOS—Andrew Janos, husband of Elizabeth Janos, father of Sylvia Ochaba, Paul, and Andrew Janos, father-in-law of Helen and Adeline Janos, and Stephen Ochaba, brother of Leo Janos, Antonie Zilipsky of New York, and Justine Hryca in Europe, son of Josephine Janos in Europe. Funeral Thursday, 10 a. m., at chapel, 2718 W. 51st street, to Evergreen Park cemetery.

KALETA—John Kaleta, Feb. 3, 1941, of 4604 S. Laflin street, beloved husband of Eva, loving father of Sophie, Charles, Helen, and Joseph, fond father-in-law of John Patka and Wanda Kaleta, grandfather of Charles Jr., brother of Anna Claston and Louise Kaczmarczyk. Funeral Friday, Feb. 7, 1941, at 9:30 a. m., from chapel, 1256-58 W. 51st street, to St. John of God church. Interment Resurrection.

KELLY—Catherine McLennan Kelly of 6044 S Union avenue, beloved wife of the late Thomas Kelly, dear sister of the late Mrs. Michael Cronin fond aunt of Harold McLennan. Funeral Thursday, 9 a. m., from funeral home, 712 W. 31st street, to Our Lady of Solace church. Interment Calvary. Information, Victory 1158.

KING—Claire Q. King, wife of Madison B. King, mother of Elizabeth, Katharine, Margery, Madison King Jr., grandmother of Madison, III., and sister of Mrs. William F. Andress. Resting at Gilbert funeral home, Crystal Lake, Ill. Funeral Thursday, 2 p. m., at Congregational church, Crystal Lake, Ill. Interment in east.

KIRCHOFF—August W. Kirchoff, Feb. 4, beloved husband of Ethel B., fond father of Hubert, Maurice, and Vera, brother of Mrs. Minnie Stuebe, Albert, William, Charles, Theodore, Herman, and George. Funeral services Friday, 1 p. m., at funeral home, 5200 N. Western avenue, corner Foster. Interment St. Lucas' cemetery.

KOLLENDA—John Kollenda of 1806 S. 50th court, beloved husband of Mary [nee Sedall], loving father of Celia, Anna, John Jr., Leon, and Lucille Miller. Funeral Friday at 9:30 a. m., from funeral home, 2307 S. 52d avenue, to St. Valentine's church. Interment Resurrection. Cicero 200.

LITSINGER—Lady Marian Litsinger, Feb. 4, of 1209 Astor street, beloved wife of Edward R., mother of Edwinna M. Smith and Lady Eleanor Mancinelli. Funeral services at St. Chrysostom's, 1424 N. Dearborn street, Thursday noon. Interment Graceland.

LOEFFLER—Rose Loeffler, nee Silverman, beloved wife of Charles, fond mother of Harold C. Bransky and the late Belle Austin, sister of Hyman, John, Frances Anderson, Bessie Marks, and Louise Korey, grandmother of Marjorie Bransky. Funeral Wednesday, Feb. 5, at 2:30 p. m., at chapel, 936 E. 47th street, to Jewish Waldheim.

LOTT—Charles R. Lott of 7225 Sheridan road, Feb. 3, 1941, beloved husband of Annie E. Lott, dear father of Elmer S., Herbert C., and Norman J. At chapel, 5501 N. Ashland avenue, where services will be held Wednesday, Feb. 5, at 3 p. m. Interment Rosehill cemetery.

MARRIOTT—Mary Marriott, late of 1540 N. La Salle. Funeral Wednesday at 10 a. m. at funeral home, 341 N. Clark-st. Burial Mount Auburn. Native of London, England.

McKEEVER—Charles McKeever, beloved husband of Margaret McKeown McKeever, brother of Felix and Mrs. Catherine Bradley of England. Funeral Friday, Feb. 7, at 9 a. m., from residence, 5035 West End avenue, to St. Thomas Aquinas church. Burial Mount Carmel. Member of division No. 241, A. A. of S. and E. R. E. of A. Kedzie 2394.

DEATH NOTICES

McKENDRY—Anne McKendry, nee Carleton, late of 359 W. 58th street, beloved wife of the late John, mother of Ethel A. and William J. New, Mrs. Ruth Oakley, Alex J. McKendry, and Mrs. Rose Flavin. Funeral Thursday, 9 a. m., from chapel, 5533 Wentworth avenue, to St. Anne's church. Interment Mount Olivet.

MESSINGER—C. Raymond Messinger, Tuesday, Feb. 4, 1941, of 3123 N. Lake drive, Milwaukee, Wis., father of John Beecher, William Clifford, Grant Hart, and Jane Hart Messinger. Services St. Paul's church, E. Knapp and N. Marshall streets, Milwaukee, Friday, at 2:30 p. m. Interment Forest Home cemetery, Milwaukee, Wis. Remains at Philip J. Weiss, Inc., rooms, 1901 N. Farwell avenue, at E. Kane place, Thursday afternoon and evening. In state at church from noon Friday to time of services.

METZGER—Elisabeth Metzger, beloved wife of the late John, devoted mother of George, John, Mrs. Richard Schumann, and Andreas Metzger, fond grandmother of 12 grandchildren and great-grandmother of four great-grandchildren. Funeral Thursday, Feb. 6, 1:30 p. m., at funeral home, 3026 Belmont avenue. Interment Ridgewood cemetery. Information, Juniper 4200.

NEHF—Pauline Nehf, suddenly, 1106 S. Oak Park avenue, Oak Park, beloved wife of Wesley, loving mother of Paul, dear daughter of Louise Chambers, sister of Doris Chambers. Remains resting at chapel, 5128-30 W. 25th street, Cicero, until noon Thursday. Funeral Thursday at 2 p. m. at Cicero Bible church, 22d place and 52d avenue, Cicero. Interment Mount Auburn, Cicero 80.

NELSON—Murry Nelson, suddenly, at residence, Feb. 4, 1941. Memorial service at St. Chrysostom's chapel, Feb. 6, at 2 p. m. Omit flowers.

OLIPHANT—David Oliphant, Feb. 4, 1941, husband of the late Anna, father of Thomas and the late James. Resting at funeral home, 318-20 N. Central avenue, Austin, after Thursday morning. Services Friday, 3 p. m., under auspices of Austin lodge, No. 850, A. F. & A. M. Interment Acacia Park. Kindly omit flowers.

PARRILLI—John Parrilli, beloved son of William and Vitella [nee Parrilli], fond brother of Mrs. Mary De Giulio, Louis, Ann, Carmen, and Charles. Funeral Saturday at 9:30 a. m. from residence, 1514 Balmoral-av., to St. Gregory's church. Interment Mount Carmel. Monroe 1232 or 0789.

PICARD—Simon Picard, beloved husband of the late Leona Mary, nee Labbe; fond father of Mrs. Permelia Hanley, Mrs. Angeline Cameron, Mrs. Annable Killeen, Mrs. Rosanna Sandberg, and the late Wilfred. Funeral Friday, Feb. 7, at 9:30 a. m., from funeral home, 5018-20 Chicago avenue, to Our Lady Help of Christians church. Interment Mount Carmel.

PIPER—J. Lewis Piper, 8407 East End avenue, Feb. 4, 1941, beloved father of Margaret Anderson, Lewis Carson, and Pauline Piper, grandfather of David and Scott Anderson. At chapel, 63d and Harvard, where services will be held Thursday, Feb. 6, at 10 a. m. Interment Fairmount.

POWELL—Annie M. Powell, Feb. 3, 1941, wife of the late William S. Powell, beloved mother of Robert M., Anne G. Powell, and Catherine Neuman, and the late William S. and Joseph H. Powell. Funeral from chapel, 5501 N. Ashland avenue, Thursday, Feb. 6, 9:30 a. m., to St. Gregory's church. Interment Calvary.

PRATT—Maude Wiggins Pratt, 3920 Lake Park avenue, Feb. 4, 1941, beloved wife of Millard Pratt, fond mother of Mrs. Robert M. Badger, sister of Mrs. Mabel W. Stanton, James K., Arthur D., and Frederick T. Wiggins. At chapel, 63d and Harvard, where services will be held Thursday, Feb. 6, at 1 p. m. Interment Oak Woods cemetery.

QUINLAN—Jeremiah F. Quinlan, beloved husband of Estelle M. [nee Mooney], fond father of John Joseph and Florence Geraldine and the late Eugene, grandfather of Sheila Jean. Funeral Friday, 10 a. m., from late residence, 7725 S. May street, to St. Sabina's church. Interment Holy Sepulchre. Boulevard 0662.

RAY—Thomas E. Ray, beloved son of Timothy E. and Delia, nee Mahon; fond brother of John, Mrs. Arthur Kennedy of Hammond, Ind., and Mrs. A. H. Harter of St. Louis, Mo. Member of P. B. A. Funeral Thursday, 8:30 a. m., from residence, 4708 Van Buren street, to Resurrection church. Interment St. Patrick's cemetery, Lemont, Ill.

RHODE—Christine Rhode, beloved mother of the Right Rev. Paul Peter Rhode of Green Bay diocese, Wisconsin. Resting at late residence, 5810 Higgins avenue. Office of the Dead and solemn requiem high mass Thursday at 10 a. m. at St. Constance's church. Interment St. Adalbert's. Palisade 2141.

ROBERG—Arthur E. Roberg of 508 Birch street, Winnetka, beloved husband of Josephine M. Roberg, dear brother of Maude E. Kehl and C. Gilbert Roberg, dear uncle of June and Marilyn Kehl. Services Thursday, 2 p. m., at funeral home, 1118 Greenleaf-av., Wilmette. Interment Memorial Park.

RUITER—Richard W. Ruiter, 8841 S. Wood street, beloved son of Myron R. and Elizabeth Kinlsey Ruiter. Resting at funeral home, 6915 Wentworth avenue, until 1 p. m. Thursday. Services 2:30 p. m. at Peace Memorial church, 1460 W. 78th street. Interment Evergreen.

SALOMON—Mark Lyonel Salomon of 4910 N. Francisco avenue, Feb. 2, 1941, beloved husband of Mary Leddy Salomon, fond father of Arthur D. Salomon and Lorette S. Gibney. At chapel, 5501 N. Ashland avenue, where services will be held Wednesday, Feb. 5, at 2 p. m. Interment Memorial Park.

SCANLON—Margaret C. Scanlon, cousin of Mrs. Alfred E. Hart of St. Paul, Minn. Resting at chapel, 1158 N. Clark street, until Wednesday evening at 8 o'clock. Services and Interment at St. Paul, Minn.

SCHWARZKOPF—John Schwarzkopf, late of 1737 Barry avenue, beloved husband of the late Louise, nee Aschendorff; fond father of Lore Conway and Bertha Schneider, brother of Ernest, grandfather of Robert, William, and Daniel Schneider. Funeral services Thursday, 2 p. m., at chapel, 4817 Madison-st. Burial Rosehill. Austin 1137.

SEGERS—Mrs. Mary Segers, 3422 W. Jackson boulevard, at St. Anne's hospital, Feb. 4, wife of the late James Segers, beloved mother of Mrs. Mayme Weiss, fond sister of J. J. Reavell of Aurora, Ill., Mrs. Margaret Savage of Chicago, and Mrs. Catherine Sullivan of Albany, Ill. Remains resting at chapel, 3246 W. Jackson boulevard, Chicago, until Thursday morning. Funeral from funeral home, 220 N. Lake street, Aurora, Ill., Friday, 9 a. m., to St. Mary's church, at 9:30 a. m. Burial Mount Olivet cemetery, Aurora, Ill. Fulton, Ill., papers please copy.

STRUTHERS—Dr. Herbert R. Struthers of Grays Lake, Ill., aged 68 years, Feb. 3 at Hines hospital, husband of Anna Mae, father of Thomas M. Struthers of Grays Lake, grandfather of three, brother of Mrs. Mary E. Alloway of Chicago. Remains at residence Wednesday, 2 p. m. Military funeral Thursday, 2 p. m., at St. Andrew's Episcopal church, Grays Lake. Interment Avon.

SURECK—Albert Sureck, beloved husband of Angeline, fond father of William, Edward, Fred, and Ben, and Sister M. Bogunila and Sister M. Leontia of the Franciscan order, father-in-law of Lottie, Jean, and Rose, grandfather of William, Leona, Shirley, and Frank. Funeral Friday, Feb. 7, 9:30 a. m., from chapel, 5325 Fullerton avenue, to St. Stanislaus B. M. church. Interment St. Adalbert's cemetery. Information, Berk. 2876-77.

SWAIN—Charles F. J. Swain, age 69 years, beloved husband of the late Lillian K. Swain, fond father of Irene. Remains resting at chapel, 1424 Larrabee street until noon Wednesday. Funeral services at Graceland cemetery chapel, Feb. 5, at 3 p. m. Please omit flowers.

SWANSON—Anton B. Swanson, Feb. 4, 1941, age 79 years, beloved husband of Mary, dear father of Charlotte Louise Cajanus, Eleanor Horn, Adeline Neptune, Florence Tyers, and Helen Hogue, fond brother of Mrs. Annie Hagen. Member of Chicago Pressmen's union, local No. 3. Services Thursday, 2 p. m., at funeral chapel, 4338-40 Fullerton avenue. Interment Mount Olive.

SWANSON—Frank O. Swanson of 1902 Berteau avenue, beloved husband of Hattie, nee Geweke; dear brother of Clara Rice and August. Services Thursday at 1:30 p. m. at chapel, 3905-07 Lincoln avenue, under auspices of Constellation lodge, No. 892, A. F. & A. M. Interment Acacia Park. Member of Shipping Clerks council, No. 22, Royal League.

TUNNIS—Anna Tunnis, late of 2745 S. Keeler avenue, beloved wife of the late John A., fond mother of John F. and Charles J. Tunnis. Funeral Friday, Feb. 7, at 2 p. m., at funeral home, 5346-50 W. North avenue. Interment Oakridge. Merrimac 9890.

VILIM—Marie Vilim [nee Chaloupka] of 5111 W. 25th street, beloved wife of Edward, devoted mother of Mae Stengle, Edward Jr., sister of Edward, Joseph, and the late James Chaloupka. Funeral Thursday, Feb. 6, at 2 p. m., at chapel, 5128-30 W. 25th street, Cicero. Interment Bohemian National. Cicero 80.

WENZEL—Herman L. Wenzel, Feb. 3, 1941, beloved husband of Anna Wenzel, loving father of Frederick, Carl, and Rubert, and Gladys of Los Angeles, Cal., fond brother of Louise. Services at chapel, 2221 Lincoln avenue, Thursday evening, 8 o'clock. Interment Edgar, Wis.

WILLIAMS Clara V. Williams of 4554 Malden avenue, formerly of 5631 N. Sacramento avenue, Feb. 3, 1941, beloved wife of George Williams, sister of Harry Hoffman and Mrs. Mary Reimer. At chapel, 5501 N. Ashland avenue, where services will be held Thursday, Feb. 6, at 3 p. m. Interment Rosehill.

ZARLEY—John W. Zarley of 2067 Jarvis avenue, Feb. 3, 1941, beloved husband of Anne Zarley, father of Mrs. Verona Roeder and Mrs. Dorothy Bettcher. At chapel, 5501 N. Ashland avenue, where services will be held Thursday, Feb. 6, at 2 p. m., under auspices of Golden Rule lodge, No. 726, A. F. & A. M. Burial Memorial Park.

This Is Week All Roads Lead to Dartmouth

BY JUDITH CASS.

WHITE RIVER JUNCTION, a sleepy little hamlet which dozes away most of the year in the heart of the White mountains, will wake up this week-end and become for a glittering interval the crossroads of the undergraduate world. For White River Junction is the point thru which all college trains must pass before they reach Hanover, N. H. An invitation to visit Hanover this week means a chance to share in Dartmouth's fabulous winter carnival.

The official days of the carnival are Friday and Saturday and young guests are already pouring into Hanover for the opening event, outdoor evening, on Friday. The Charles G. Littles' younger daughter, Miss Olivia, has packed her ski togs and departed for the east. Another young Chicagoan with one of the coveted bids to the carnival is the Hill Blacketts' daughter, Patsy, who'll go up as soon as she finishes with her exams at Wellesley.

Torchlight Parade First of Opening Night Events.

A torchlight parade will light the way to the Dartmouth golf course for the opening event. Here Gov. Robert O. Blood of New Hampshire, Walter B. Humphrey, illustrator, and Paul Sample, Dartmouth artist, will select 20 of the fairest feminine visitors as each girl with her escort passes thru an archway. The judges' choices later will be narrowed down to one girl, who will be crowned carnival queen.

During the evening revolving beacons flashing from two ice towers flanking the queen's throne will play over the skating rink, which will be lighted from beneath with colored lights embedded in the surface. For the less hardy of spirit there will be dances in all of the college fraternity houses.

On Saturday afternoon championship skiers, including teams from the University of Wisconsin and from Chile, will compete in the mammoth ski jump. The second annual eastern intercollegiate skating championship, tea dances, awards in the fraternity and dormitory snow sculpture, and more fraternity dances round out the strenuous week-end.

Many Chicagoans Working on Carnival Committees.

Maynard H. Riley Jr. of Winnetka has had the important job of supervising the skiing, skating, and hockey competitions. A 40 foot ice sculpture of "Heyderdahl," the 16th century Norwegian ski soldier who sets the theme for this year's carnival, is being done by Charles Weisker of Newbury, Vt. His work is said to be the largest snow sculpture ever constructed.

Everything from racing down breath taking ski trails to munching hamburgers beneath snowy evergreens will be offered by the ingenious young hosts. Among the young Chicagoans working on carnival committees are Richard H. Aishton II., Richard J. Allenby Jr., Harry J. Armstrong, Kirk W. Bassett, William F. Benoist Jr., Robert D. Brown, George F. Clabaugh, Patrick C. Conway, John W. Cook, William B. Davies, Charles E. Dell, James E. Dewey, Gene C. D'Olive, Henry T. Douglas III., William B. Dreffein, John S. Edwards, Wayne P. Eves, William B. Foster, and William M. Freeman.

Others include Roscoe Giles, Eric Haessler, Robert H. Hobart, Thomas M. Howell, James H. Ingersoll, Walter A. Jacobs, Wilbur Johnson, Kenneth Jones, James Lang, Joseph M. Larimer Jr., John H. Lawson Jr., John McAllister, Edward McKinlay, John E. Mock, Edward A. Mortimer Jr., Lowell Peterson, Ralph Raclin, Connor Bliss Shaw Jr., Robert P. Sherman, William S. Spinney, John W. Tope, Robert P. Williams, and Edward Truman. Younglove.

Glenn W. Traer Wed to Mrs. Collard Acklin of Toledo.

The cruise that Glenn W. Traer is taking is in reality a wedding trip, for he and Mrs. Collard Acklin of Toledo were married on Jan. 19. They sailed in the new America on Jan. 20 from New York for California via the Panama canal. Upon their return to Chicago in April they will be at home at 1500 Lake Shore drive.

The first Mrs. Traer is now Mrs. William E. Clow Jr. of Lake Forest. Mrs. Clow Laflin, who has been visiting her stepmother, departed yesterday to return to her home in New York.

The John Alden Carpenters, Dr. and Mrs. Arthur Compton, Dr. and Mrs. Max Cutler, Mrs. William C. Gilbert, Mr. and Mrs. William Browne Hale, the William S. Monroes, the Joseph L. Valentines, and the John Paul Wellings have "An Evening in Chinatown" in store for them tonight. They're among those with table reservations for the first in a series of Chinese dinners sponsored by the Chicago Committee for Aid to China.

The party will meet shortly after 7 o'clock in the Won Kow restaurant, 2235 Wentworth avenue. A Chinese floor show, complete with ancient

[Continued on page 20, column 3.]

At Girls' Latin School Art Exhibit

[TRIBUNE Photo.]

Mrs. Francis R. Stanton, an alumna of the Girls' Latin school, standing in front of the painting (her own work) which she contributed to an exhibit of paintings and sculpture that was opened yesterday with a tea. The alumnae association arranged the show and the tea party. Mrs. Charles W. Eliason Jr. was in charge of arrangements and Mrs. William M. Collins Jr., vice president of the association, was hostess.

Spring Styles to Emphasize Feminine Lines

BY REA SEEGER.

Inevitable signs of an early spring are the fashion shows . . . a good half a dozen a week and more to be crammed in later. One reason of the early bird pickings is that this year no one holds her breath waiting for significant imports to tell the way the wind blows. But what we do see is plenty exciting. Ensembles of suit and cape, ensembles of eye-blinding plaid suits and top coat, the first dull black dresses frosted with white and the annual parade of slim young streamlined suits rate all the seven syllable adjectives any fashion sleuth can dig up.

The interesting fashion news is that clothes fit, fit with a definite soft feminine outline. Even the prim tailored ensembles hug the figure-lines with grace and chic. Jackets are longer, skirts flare with restraint and are short. Practically all the color emphasis is on beige and navy blue with black coming in third. All beige tones are superflattering because of the warmth and depth. The drab tints are gone forever. The good old American standby, the wool coat and silk print dress teamed in close companionship have a new smoothness, new details of the dressmaker variety, skirts flare with many gores, belts are soft affairs of the self material to be tied in double knots or bows.

In one of the current fashion shows, many of the costumes were outstandingly different, among them the clever black and white cocktail ensembles. One was a simple black dress over which was worn a coat of black, the coat having a long skirt of dramatic white embroidered organdy. The same black and white idea was worked in a reverse idea, a simple black dress with a short jacket of the same lovely white embroidery.

Looking at Hollywood

By John Chapman

Hollywood, Cal., Feb. 4.—One of the interesting and lesser known comeback stories of the movies is the career of Samuel S. Hinds, 66, one of the regulars on the Universal lot.

For a working lifetime—35 years—Hinds was a lawyer; a successful and rich lawyer in New York. The crash cleaned him out, so he decided to start afresh in Hollywood as an actor. This was no whim, for he had been active in amateur theatricals from college on; and, having a second home in Pasadena, he was one of the founders of the Pasadena Community playhouse.

One of his first film jobs was for Frank Lloyd in "Berkeley Square." Now he's working for Lloyd again, in "The Lady From Cheyenne." And now, after seven years in the movies, he's wealthy again.

Two signs have been tacked on the door of the portable office of Director Mark Sandrich on the "Skylark" set at Paramount. One reads, "Finest blown glass work done here." The other, "Thru these portals pass the most beautiful 'ideas' in the world."

"Skylark" could almost be called "Ski-Lark," for its star is Claudette Colbert and Miss Colbert could hardly tear herself away from Sun Valley to come home and do a bit of wage earning. On Broadway "Skylark" involved Gertrude Lawrence, with Miss L. all over the stage at once despite a couple of other actors getting in the way. On the screen it will be a bit different. It will be played for a more solid kind of comedy. The third act, which was always a lot of trouble on the stage, has been eliminated and new situations put in its place. The first rewrite job on the play was done by Dwight Taylor. Then Allan Scott was called in for further revisions. Major plot change, as I get it, has the wife divorcing her advertising man husband in the second act, which is none too soon for a gal married to an advertising man.

In "Kiss the Boys Goodbye" Mary Martin is having the best time of her short but busy movie career. She's Cindy Lou Bethany, Claire Boothe's poisonous indictment of southland honeysuckle. She's a blonde now—and here's a point about Hollywood's artificial blondes: They look better to a camera.

Mary, whom Paramount slapped into one picture after another—well, into two pictures in succession, and now the third—is picking up weight and eating and sleeping normally. All because life is easy in "Kiss the Boys Goodbye" and she doesn't worry and get tense. Life is easy on account of the two men she's working with—Don Ameche and Oscar Levant—whose lively good humor between takes makes their stage one of the pleasantest factories in Hollywood to visit.

Mary knew Levant in New York and didn't like him at all. He insulted her, which was nothing new for Levant. In his own breezy and wonderful book, "A Smattering of Ignorance," he admits that he insults almost everybody. But now Miss Martin is crazy about him. "The trouble with him is he's shy," she says. Oscar will admit this, too.

Young Chicago Pianist Scores Great Success

BY EDWARD BARRY.

For the young Chicago pianist, Wanda Paul, Feb. 4 will henceforth rank with her birthday and Christmas. It was on that date in 1941 that she had the honor of playing a recital before an audience that filled every seat in Orchestra hall and overflowed to the number of 150 or so onto the stage.

What is more, the recital was an outstanding success, and the decision of the judges who had picked Miss Paul for this honor [in the contest conducted last year by the Adult Education council and the Society of American Musicians] was thoroly justified.

Beginning with a set of Mozart Variations, which she played in the silvery, Arcadian manner proper to such music, Miss Paul progressed to the puzzling E Major Sonata, Opus 109, of Beethoven. She disdained the air of fake mysticism with which lesser pianists are wont to try to conceal the fact that they simply do not know what these late Beethoven sonatas are all about, and performed it in a bright, imaginative way. It seemed living music rather than a service of praise to Beethoven.

To the Brahms-Paganini Variations Miss Paul brought youthfulness and zest and a lively musical imagination. Her tone was sturdy and sonorous in the more headlong variations, luminous and floating in those enchanting pages where the composer's drive is relaxed somewhat. She stated her ideas in a flexible, persuasive, fully intelligible manner.

It was in the Chopin D-flat Nocturne which came in the next group that the exquisite flexibility of Miss Paul's style was most in evidence. She used rubato freely, and succeeded magnificently in projecting the delicate, decadent, languishing quality of the music.

Miss Paul seems to have only one fault—and that not a serious one. She is occasionally a little fussy in her tone production and is afraid to let the piano speak in its natural voice and with all its overtones. Sometimes a listener gets the impression that the keys are hot. Conquest of this difficulty will add still further to the impression of flow and ease which her playing gives.

• ENGAGEMENTS

Mr. and Mrs. John Francis Roche of Oak Park announce the engagement of their daughter, Jane Elizabeth, to Harry Joseph Webb of Helena, Ark. The marriage will take place on March 17 at St. Catharine's church. Miss Roche is a graduate of the St. Mary's of the Woods college in Terre Haute, Ind. Mr. Webb was graduated from Catholic university in Washington, D. C.

Mr. and Mrs. David C. Greengard of Sheridan road announce the engagement of their daughter, Bernice, to Dr. Francis F. Rosenbaum of Ann Arbor, Mich., son of Mr. and Mrs. Samuel J. Rosenbaum of Kalamazoo, Mich. Miss Greengard was graduated from the University of Chicago and Dr. Rosenbaum from the University of Michigan.

WEDDING

Mr. and Mrs. Edward G. Sedivec of Lakeshire, Affton, Mo., announce the approaching marriage of their daughter, Irma Camille, to Sydney Xavier Hartman of Chicago, son of Mr. and Mrs. Max Hartman of Oak Park. The wedding will take place next Monday in St. Louis, in the Advent Evangelical Lutheran church with the Rev. Leland C. Ogan officiating. After a wedding luncheon at Lakeshire Mr. and Mrs. Hartman will depart for Chicago, where they will reside at 629 Sheridan road.

Chairman

[Paul Stone-Raymor Photo.]

Miss Claire McCahey, a senior at Rosary college, is chairman of the patron committee for the Valentine dance to be held on Feb. 14 at the college.

War Picture Is Good But Bit Dolorous

"ESCAPE TO GLORY."

Produced by Columbia.
Directed by John Brahm.
Featuring Pat O'Brien and Constance Bennett.
Presented at the State-Lake theater.

By Mae Tinée.

Good Morning!

KIND: Dolorous war film.

ACTING: Good.

PHOTOGRAPHY: Excellent.

SETS: Practically all aboard ship. Convincing.

STORY: Terror strikes to the hearts of passengers aboard an English ship en route to America with a cargo of gold bullion when over the radio comes an announcement that England and Germany are at war. . . . There is a German doctor aboard. . . . The ship must pass thru a German submarine zone. . . . With presumably only a few hours to live the passengers act—THEMSELVES—and you watch the inner men and women come out of hiding and perform.

DIALOG: Sometimes believable. Sometimes not.

AUDIENCE APPEAL: Personally I think war films are not for now—during these days when war leers at and threatens us from every printed page, news reel and radio; days when we seek surcease and sanctuary in our motion picture theaters.

See you soon.

Fashion Spring Song to Be Lay of Gay Colors

BY RITA FITZPATRICK.

Dame Fashion will be consistently feminine in one respect this season, her contrariness. She will be in turn dramatically patriotic and quietly ladylike.

This was obvious at the annual spring and summer fashion revue of the Style Creators of Chicago, designers and manufacturers of ladies' wearing apparel, in the Stevens hotel last evening. The Creators are holding their semiannual market for buyers thruout the country in the Stevens this week.

Flag waving will be most effective and fetching this spring in everything ranging from tailored suits to casual shorts. Navy blue suits cut with the preciseness of an ensign's uniform will boast insignias larger than an admiral's on sleeves and pockets. Sailor hats will be everywhere bright with stars and medallions, and, with the typical contrary touch, misted in yards of veiling.

Slack suits will be modeled after airplane mechanics' jumpers and every white casual dress will have its blue and red accents. Old Glory will be glamorized in printed sheers. One house is featuring groups of print jacket dresses with actual insignia of the army, navy, and air corps cleverly worked into a pattern.

Then for those who do not wish to wear their patriotism on their sleeve, there is another trend. It might be termed modestly modish. Scorning the extreme flares and fads of other seasons, it concentrates on the soft and simple silhouette.

There are fitted reefers with soft rather than sharp figure outlining, and the new draped but not drooping shoulders. Skirts combine comfort and slenderness by inverted pleats or soft flares in front and back. Boxy coats no longer have a right to the name. They have lost their balloonlike fullness and fall in soft, straight lines. Spectator sport coats have discarded their blousy look and hold their bodices with belts or soft unpressed pleats.

The dress, too, has come back into its own. No longer does it look like the native costume of some foreign land or the dear days gone by. It is for the most part simple in line and design with a feeling for casualness. Shirtwaist dresses made of expensive fabrics will depend only on gemmed buttons for their elegance. Dresses worn beneath long costume coats will be gay only in color schemes.

Greater harmony is apparent in the spring song of colors. Lovely muted shades in yellows and browns or blues and reds are the themes for many ensembles. Blues, greens, and beiges, however, are the most popular. But then, too, there are superbly patterned plaids in many shades, spectrum stripes, and gay contrasting checks. All in all, it looks like the rainbow's the limit.

* THRU THE LOOKING GLASS *

In a windy city we find that there are few beauty aids with more all-around usefulness than a good lotion. One that can be used as a skin softener and soother on the hands, the face, the whole body. And one that doesn't cost very much, so that you can slather it on whenever necessary.

Ordinarily we feel that the manufacturer knows his product best. If he markets it as a hand lotion that's probably what it's best suited to serve you as, and you shouldn't tinker around to find new uses for it. But in the case of one thin, oil liquid that is labeled primarily as a hand lotion we don't have a qualm in singing its praises as an all-round body lotion. It does the work of preventing and soothing chapping, and it is absorbed so quickly that it serves wonderfully as an after bath rub for the dry skinned.

It comes in a large bottle, a generous quantity for a very low price. There's little in the way of trimmings. The liquid itself doesn't have an expensive, exotic perfume, for example, and the bottle is as simple as it can be. But the oil itself is one of the best things of its kind that we have ever used.

ELEANOR NANGLE.

[For information telephone Eleanor Nangle, Superior 0200. Inclose stamped, self-addressed envelope for written reply.]

New Under-arm Cream Deodorant safely Stops Perspiration

1. Does not rot dresses, does not irritate skin.
2. No waiting to dry. Can be used right after shaving.
3. Instantly stops perspiration for 1 to 3 days. Removes odor from perspiration.
4. A pure, white, greaseless, stainless vanishing cream.
5. Arrid has been awarded the Approval Seal of the American Institute of Laundering for being harmless to fabrics.

25 MILLION jars of Arrid have been sold. Try a jar today!

ARRID

39¢ a jar. At all stores selling toilet goods (also in 10¢ and 59¢ jars)

A few EXTRA pennies mean a lot of EXTRA value

GET SUNSWEET PRUNE JUICE

When you're tired of driving, a stop for a good stretch and an ice-cold bottle of Coca-Cola is always refreshing. Coca-Cola has the goodness of quality everybody likes. So when you pause throughout the day, make it the pause that refreshes with ice-cold Coca-Cola.

YOU TASTE ITS QUALITY

BOTTLED UNDER AUTHORITY OF THE COCA-COLA COMPANY BY COCA-COLA BOTTLING CO. OF CHICAGO, INC.

Jill's crazy-mad about her new navy twill suit because it makes her look efficient on the job, and like a debutante heiress at play. The suit she's wearing is just one of many new navy styles that are coming in every day. Sizes 9 to 15.

CARSON PIRIE SCOTT & CO

Junior Miss Shop, Fourth Floor, Wabash.

MISS HAZEL BROOKS
Chief Stewardess, American Airlines

Who Is This Girl?

By Helen Topping Miller

[Copyright 1941: By Helen Topping Miller.]

SYNOPSIS.

Dan McCullough, manager of the ranch, San Mateo, comes to New York to see Harp Greenlee, owner of the ranch, and Steele Dunlap, Harp's lawyer. He tells them the ranch needs money to fight Humphrey Dane as Dane is trying to shut off their water supply and is suspected of stealing their steers. While he is there Mac meets Storm, beautiful 20 year old girl, whom Harp introduces as his niece. Mac falls in love with Storm, but she is troubled by Beatrice Abney, whose artist ex-husband, is drinking himself to death over San Mateo, tells Mark that Storm is staying at Harp's home, be is worried as he knows Harp's reputation with women and has heard that he introduce many women of shady character as his nieces. He goes to Harp's apartment to have it out with him as to just who Storm is, and finds him dead. Storm tells Mac that Harp placed her in a convent when she was 5, after her mother died and had promised to tell her who she was when she was 21. Harp's will is read and Mac has been left Harp's horse and $1,000. Storm was left San Mateo and a locked tin box without a key. When Dunlap tells Storm of the will and hints that it is Harp's way of paying off his latest girl, Storm becomes infuriated and realizes that all Harp's friends including Mac were suspicious of her relation to Harp. She refuses her inheritance, pawns a necklace and goes back to the convent. Dunlap follows her there and tries in vain to persuade the Mother Regina to let him see Storm. Then an older man calls at the convent to see Storm.

INSTALMENT XXI.

DREAMS.

"I'm in love with Storm," said McCullough, quietly. "But she's a child, Mrs. Abney. She doesn't know what love means."

"She's 20. I knew very well what love meant when I was 20. I knew you were in love with her, Mac. I think she's very lucky."

"It was all over with me, the first time I saw her. That's why—Mrs. Abney, I drove Storm away! I sent her away—to hide and dread us all. Just as definitely as tho I had opened a door and turned her out into the snow. Loving her so much that I couldn't even think or reason. I did that. But—I'd seen so darned much of Harp—the way he lived, the kind of people he kept around him—women—and all that. And there she was—so young and pretty, in his house!"

He set his cup down and dragged a weary hand across his forehead in a sick, baffled gesture. "And I let her see—what I was afraid of—at the first. Not after I'd talked to her—then I knew it couldn't be true. But then it was too late. And then that woman came——"

"That Gertrude Case. I understand she's trying to make some claims or other."

"Dunlap says she can't get anywhere with it. He knows his law, I suppose. Harp paid him enough for knowing it. Harp trusted him—too much, I think. I don't trust him at all. I think he'd sell Storm out—that he would have sold Harp out—maybe he did. A lot of things have been happening at San Mateo lately that aren't explained to my satisfaction."

"Things like that have happened before. Harp was getting old. He was rich and vain—he liked to think himself as a power in finance and business, and he was really——"

"Just a big bluff cow and sheep man from the high plains," McCullough finished for her. "As long as he kept to that character—as long as he belonged to the west, he was big and fine. It was when he tried to be a New Yorker, and to live as he thought these men live, that he began to go to pieces. I saw it—every time he came back to the ranch a little more."

"Harp was sweet—but he was terribly naive with it. And Steele flattered him. I was fond of Harp. I'd known him quite a long time."

"He was a father to me," McCullough said. "That's why all this—hurt. If he had stayed in the west——"

"There was a reason for that, wasn't there? Someone out there whom he hated?"

"Humphrey Dane. But they lived miles apart. They never saw each other. It was an old quarrel. No one out there now knows what it was about. They speculate about it, but Harp never talked. No one knew the reason for the violent hatred they've had for each other for 20 years. And now that Harp's gone, I'm worried about San Mateo. Dunlap says he had himself appointed Storm's guardian—or anyway he has made application for guardianship."

"You know where she is now, Mac. Why don't we go and talk to her? She was stunned, poor child—she hadn't any experience to help her meet what has happened to her. Perhaps she is calmer now. She wouldn't see Steele, but perhaps she'll talk to you."

"You mean—you'd go with me, Mrs. Abney? Would you go? You could persuade the nuns to let me see her, perhaps. I need to get back to San Mateo as soon as possible—there are a lot of things that have to be closed up there before someone else takes over, but I can't go till I see her—till I make her understand how I feel. I can't leave things as they are."

"I'll go," Beatrice said. "I'll have to make some arrangements at the office first. Would day after tomorrow be early enough?"

"I'll wait. I've waited a thousand years now, it seems, since Harp died. Hard to believe it has been less than a week."

Beatrice Abney brushed her hair, late that night, sitting before her mirror, looking absently at the face she saw there, only a little touched by the years. Time had brought her whitening locks, a distinguished sort of calm, a certain assurance—but what else? True, she had very good position, men in authority listened to her, women in cities and little towns accepted her decisions regarding frocks and correct shoes and hats and gowns, but what comfort was knowledge like that when you sat alone in a silent apartment, when the walls echoed when you spoke and no one answered?

When you looked out from high windows, parting smart draperies and saw miles of roofs and windows, and knew that under no roof and behind no lighted window was a single person whom you loved, a single heart that beat a bit more quickly because of you, a solitary sleeper who drew you close in his dreams?

She thought about young Dan McCullough, so brown, so ardent, so anxious because of a blue eyed girl whom he had seen only a few times. And then her heart went on its aching pilgrimage, far out across the rivers and lonely plains, into a remote and proud and rugged country where a man lived fiercely alone, disdaining her. That tall, aloof, difficult and exciting man, who for a little while had been her lover, and her husband.

Such a little while it seemed now, those four desperate years. Such a little while to have torn and changed two lives so much. Not often did she let memory return like this, let stark pictures burn behind her aching eyelids, but now they spun thru her brain like a runaway film, flashing one scene after another.

The bed—that white iron bed, with the flat, tired mattress—a glorified bed, because she had lain in it, spent and proud with her child beside her.

Over the bed had hung a cheap print of a Madonna, and she had loved that picture as much as Francis had hated it. He was always railing about it, drawing all wrong, so he insisted, coloring maudlin.

"Sentimental billboard painter!" He had damned the master who had painted the original. "They knew what he was, in his time. They let him starve. Now he's great, and copied on cheap paper for the 5 and 10 cent stores!"

"The mother-look is sweet, Francis," she had argued patiently. "That's why I like to look at it."

Those patient arguments! How many of them she remembered! When she was tired now, to the point of physical pain, they came back, and she found herself making up placating phrases, in her mind, arguing with Francis again, as she had done all that long time. Always his terrific ego ignored logic, and any appeal to common sense. He had never listened, he had grown furious at having his judgment questioned, and probably he would not listen now.

But she remembered that dreary bed, and when she was strained and wan with self-pity, as she was now, she could feel herself lying in it, smell again the too pungent soup that simmered on a gas plate, the flannel and talcum sweetness of the little body by her side, and her empty fingers would reach unconsciously to touch a small, fuzzy head.

"If you had lived perhaps, Hugo—" she had said it aloud, so many times.

Just as in the passing years she had watched other women's sons growing up. Six years old—then 10— "He would have looked like that." A 12 year old lad on skates, dark eyes, proud, with rough hair flying, as he flashed thru a park in Paris. "Hugo would have looked like that."

Nineteen years now—and still she knew that little stab of anguish when in trains or ships or in the street she saw tall boys with dark impatient eyebrows. Tall boys with challenging looks and mouths sensitive and ready to draw straight in anger. "He would have looked like that," her heart said, drawing back into knotted loneliness.

Did Francis, too, remember? Probably not. To him the boy had been a vague irritation, a responsibility, and he had resented responsibility. That too intimacy had destroyed Francis. Too many small garments, hung to dry in bathrooms, crying in the night, a tiptoeing shadow, wrapped in a kimono, warming milk on a gas plate. Her own bitter feeling of loneliness, of stunned incredulity that hung beyond, when Francis had shown such indifference when the baby died. That had been the beginning of the end, tho she had held on hopefully, for three more years.

[Continued tomorrow.]

Students to Present Two Day Carnival at International House

More than 2,500 guests are expected to attend the 7th annual International night carnival at the International house of the University of Chicago Feb. 14 and 15. Entertainment of varying types will be presented by students of 30 nationalities. The affair, which was originally a stage presentation, has developed into a two day celebration at which all dining halls and lounges of International house will be decorated.

On Feb. 14 a Scandinavian smorgasbord dinner will be served, while a Czecho-Slovakian dinner will be featured the following evening. Latin American students will present a Pirate inn, where music and dancing will be typically South American. French and British students are combining to produce a music hall variety show entitled "The Cordiale Entente."

Art pieces will be on view in the Chinese bazaar, run by Chinese students, while visitors will be able to sip Turkish coffee in the Bosphorus, replica of a near-eastern coffee shop. For those who prefer the hula hula, Hawaiian girls will act as hostesses for another room decorated to represent the beach at Waikiki.

[ADVERTISEMENT]

MARRIED WOMEN

Here's Amazing Proved HYGIENIC PROTECTION

Thousands upon thousands of women have now learned to use a sensational, scientific discovery for hygienic purposes. It's powerfully germicidal but not a poison, yet actually kills germs at contact. It is called Zonite, and its germicidal action is the result of years of research. It's developed especially for feminine hygiene. It instantly kills germs and bacteria on contact, yet it is proved safe—will not harm delicate tissues. And Zonite deodorizes—assures daintiness. Helps keep one fresh, clean and pure. So inexpensive that over 20,000,000 bottles have already been used. Get Zonite from your druggist today. It's surprisingly easy and economical to use. Ideal for feminine hygiene. Follow the simple directions and enjoy proved hygienic protection that you may have longed for.

GASOLINE 'ALLEY—WANTED—ANTIQUEING DONE

This Is Week All Roads Lead to Dartmouth

[Continued from page 19, column 1.]

sword dances and tinkling music, will be presented for the guests.

Smith Alumnae to Observe Sister School's Anniversary.

The Chicago Committee for Aid to China will share in another event this week when Chicago alumnae of Smith college meet on Saturday to observe the 25th birthday anniversary of Ginling, their sister college in China. Mrs. Joseph L. Valentine, who is secretary of the committee, has offered her home for the Smith club tea.

Mrs. George R. Wilson of the Chicago committee will help the two groups to coöperate. During the afternoon, guests will view Mrs. Valentine's rare Chinese collection and plan further support of Ginling, the only girls' college in the Yangtze valley.

Today's especial guest at the College club at tea time will be Maude Phelps Hutchins, artist and sculptor. In private life she is Mrs. Robert M. Hutchins, wife of the president of the University of Chicago. An exhibit of Mrs. Hutchins' paintings and sculpture will be opened at the tea. Mrs. Dallas B. Phemister and Mrs. E. V. L. Brown will act as hostesses.

Miss Jane Triggs and Miss Theresa Rew will be hostesses to day at the Chicago Wellesley club's regular luncheon at the College club.

Luxembourg Royal Family to Visit Here This Month.

The Luxembourg community in Chicago is looking forward to the visit this month of Grand Duchess Charlotte of Luxembourg, her husband, Prince Consort Felix, and their son, Crown Prince Jean. The royal party will be in Chicago from Feb. 15 to Feb. 18. The Luxembourg consulate will give an official reception at 3 o'clock on Sunday, Feb. 16.

Since last May, when the family fled the little duchy between France and Germany, Grand Duchess Charlotte has been heading her government from Canada.

"Little Journeys Along French Rivers" will be discussed by Mrs. William H. Hubbard at a meeting of the Cercle des Jeunes of the Alliance Francaise at 3 o'clock this afternoon. Mrs. Hubbard, a member of the Alliance, will illustrate her talk with motion pictures. Miss Mary Gardener and Mrs. Nathaniel Duval will be hostesses at the tea following the program.

Numerology

By Evelyn Holmes

Feb. 5, 1941.

Universal day—Don't let any side issues interfere with your job or your duties today.

February—For those in a four year the month of February is a six month bringing perhaps a little more responsibility and calling for more attention to home matters. Watch the health of those around you and don't be too self-centered if there is need to give service to others less able than yourself. Pay attention to diet. Invite friends to your home for quiet family parties or informal dinners. Be patient and forgiving with those who are out of step. You will have to do the adjusting this month.

Would you like to know what kind of a year 1941 will be for you? Send for you personal yearly, monthly, and daily guide.

Send this coupon with 10 cents [in coin] and a stamped, self-addressed return envelope to:

EVELYN HOLMES,
Box 382, General Postoffice,
New York City.

[Please print.]

Name ....

Birth Date ....
[Month] [Day] [Year]

Street Address..................................

City and State..................................

True Kindred Announces Guest Night Next Monday

Chicago Conclave, No. 24, of the Order of the True Kindred of Illinois will hold its first guest night in Odd Fellows hall, 3350 West Jackson boulevard, Monday evening. Among special guests will be Mrs. Hattie E. Bokholdt, worthy grand commander of Illinois; other grand chapter officers, and visiting worthy commanders from Illinois and Wisconsin.

Mrs. Munsterman to Be Luncheon Guest of Club

Mrs. Henrietta Munsterman, past worthy grand matron of the Order of the Eastern Star of Illinois, will be a special guest of the Chicago Henrietta Munsterman club at a luncheon Tuesday, Feb. 11, in the auditorium of the Central Y. M. C. A., 19 South La Salle street. The occasion will be the fifth anniversary of the club. Worthy matrons of 1939 will be in attendance.

MOTION PICTURES DOWNTOWN | MOTION PICTURES DOWNTOWN

6th & FINAL WEEK! OPEN 8:45 a. m.

Don't you hate a man who knows so much about women that he can tell on 'em like he told on me!

GINGER ROGERS In Christopher Morley's Natural History of a Woman "Kitty Foyle" RKO-Radio's Triumph—with DENNIS MORGAN • JAMES CRAIG

—PLUS MYSTERY THRILLS— "THE SAINT IN PALM SPRINGS" Geo. Sanders Wendy Barrie

RKO PALACE 30c to 1 . 40c to 6:30 . 60c to close RANDOLPH AT LA SALLE PLUS U. S. DEFENSE TAX

MOTION PICTURES DOWNTOWN

Chicago 35c 10 a.m. to 1 (Plus U S Tax) Gala STAGE revue GERTRUDE NIESEN NAN RAE and MRS. WATERFALL — Rosalind RUSSELL Melvyn DOUGLAS "This Thing Called LOVE" Friday—FOUR MOTHERS stage—GENE KRUPA & BAND ANDREWS SISTERS

UNITED ARTISTS Op. 8:45 A. M. Pr. Chg. 1 & 6:30 P. M. IT'S A SNAPPY STORY! Love gets away on a fast track . . . one racy red-head, three reckless suitors, hot on her heels!

GRANT HEPBURN STEWART THE 3-STAR LAUGH HIT! The Philadelphia Story A Metro-Goldwyn-Mayer Picture with Ruth HUSSEY John HOWARD 3rd WEEK! EXTRA! "Beautiful Bali" in Technicolor—Disney Color Cartoon — LATEST NEWS!

World PLAYHOUSE 410 S. Mich. Ave. Cont. 11:15 a. m. to Midnight—35c to 6:30 p. m. 3 Last Days NIGHT TRAIN ONE OF THE YEAR'S 10 BEST! —STARTS SATURDAY— Prankish and Lusty . . . THE MERRY WIVES Fearless Heroes and Lovely Women

STUDIO Van Buren St. at Michigan Av. 25c 11:15 a.m. to 1-35c to 6:30-50c aft. "GIRLS IN UNIFORM" STARTING SATURDAY "REBECCA"

WOODS Randolph and Dearborn Sts. 7:45 A. M. Continuous to 2 A. M. CLARK GABLE—CLAUDETTE COLBERT "IT HAPPENED ONE NIGHT" GARY COOPER, JEAN ARTHUR "MR. DEEDS GOES TO TOWN"

MONROE THE FLEET'S IN JAMES CAGNEY "HERE COMES THE NAVY" E. G. Robinson, 'Dispatch from Reuters'

CLARK ACTION—COMEDY—ROMANCE ACROSS SEETHING EUROPE! Claudette COLBERT and Ray MILLAND "Arise, My Love" "PHANTOM SUBMARINE"

TELENEWS The NEWS REEL THEATER State-Ran.-Con. from 8:45 a.m. The Most Interesting Show in Chicago 1-Hr. PROGRAM NEWS & SHORTS

WEST

MADLIN 15c 12:30 to 6:30 20c FULL PRICE TO CLOSING 1910 W. Madison. Victor Mature, "Captain Caution" Lloyd Nolan, Doris Davenport, 'BEHIND THE NEWS' Also 5 ACTS VOD-VIL on Stage

MARSHALL SQ 2875 W. Cermak Rd. 'PHANTOM SUBMARINE' KAY KYSER—BORIS KARLOFF—PETER LORRE BELA LUGOSI in "YOU'LL FIND OUT"

IMPERIAL 10c 12:30 to 6:30, Eve 15c Alice Faye, Don Ameche "Hollywood Cavalcade" and "Allegheney Uprising" John Wayne, Claire Trevor, George Sanders

4 STAR Pudding Pan Free to Ladies "SHE COULDN'T SAY NO" John Wayne, "LONG VOYAGE HOME"

MOTION PICTURES DOWNTOWN

BALABAN & KATZ WONDER THEATERS

State-Lake — Tonite — 8:45 p. m. PREVIEW VAUDEVILLE 5—Extra PROFESSIONAL ACTS—5 in addition to Regular Stage Show

STATE LAKE 25c 10:15 to 6:30 40c to close (plus U. S. Defense Tax) In Person SALLY RAND JACKIE HELLER Sid Tomack & Reis Bros 16 BALLET BEAUTIES — Pat O'BRIEN Constance BENNETT ESCAPE to GLORY

ROOSEVELT Open 8:45 a.m. Pr. Chg. 1 & 6:30 Robert TAYLOR FLIGHT COMMAND Late News

APOLLO Op. 8:45—Pr. Chg. 1 & 6:30 Edward Small presents "THE SON OF MONTE CRISTO" LOUIS HAYWARD • JOAN BENNETT GEORGE SANDERS LATEST NEWS!

GARRICK Op. 8:45—Pr. Ch. 1 & 6:30 Fred ASTAIRE Paulette GODDARD ARTIE SHAW & BAND 'SECOND CHORUS'

WEST

BALABAN & KATZ WONDER THEATERS

MARBRO MADISON CRAWFORD Open 1:30 Jack Benny, Fred Allen, Rochester Mary Martin 'LOVE THY NEIGHBOR' Plus Jean ARTHUR—William HOLDEN Warren William "ARIZONA" Porter Hall

PARADISE BRENDA & COBINA in NITE at EARL CARROLL'S' Lloyd Nolan, Lynn Bari, 'CHARTER PILOT'

Cent. Pk. Open 1:30—Claudette Colbert, Milland, "ARISE, MY LOVE" Edw. G. Robinson, "Dispatch from Reuters"

MANOR 2 HITS — Claudette Colbert, Milland, "ARISE, MY LOVE" Kay Kyser, Karloff, Lugosi, 'You'll Find Out' Ladies! 6-Inch Mixing Bowl plus Necessary Coupon for Next Week's Dutch Oven Complete

STATE 2 HITS! — Claudette Colbert Milland, "ARISE, MY LOVE" Kay Kyser, Karloff, Lugosi, 'You'll Find Out' LADIES! Mat. and Eve. with Eve. Admission HAND-PAINTED DINNERWARE

SENATE Open 1:30—Claudette Colbert, Milland, "ARISE, MY LOVE" Kay Kyser, Karloff, Lugosi, 'You'll Find Out' Ladies! Today and Every Wed. and Thurs. Matinee or Evening with Evening Admission AMERICAN BEAUTY DINNERWARE & BAKE SET Opening GIFT Large 9-Inch VEGETABLE BOWL

• AMERICAN 8 N. Ash.-"Hullabaloo" "Dispatch from Reuters"

• B'DY STRAND 1641 Roos. — Dinnerware "HULLABALOO" Plus Edward G. Robinson, 'DISPATCH from REUTERS'

• JOY 1611 Roos.—10c 1:30-6:30; 15c After Wallace Beery, "THUNDER AFLOAT" Spencer Tracy, Alice Faye in "NOW I'LL TELL"

• CRAWFORD 19 S. Craw.-Ovenware 'She Couldn't Say No' Tyr. Power, Basil Rathbone, "MARK OF ZORRO"

• BYRD Madison at Cicero—DINNERWARE Grant, "HOWARDS of VIRGINIA" M. Douglas, M. Loy, 'THIRD FINGER, LEFT HAND'

• WEST END 121 N. Cicero 15c 1:30 6:30 20c Aft. 6:30 MUSIC THAT WILL LIVE FOREVER "CHAMPAGNE WALTZ" with Gladys Swarthout Fred MacMurray, Jack Oakie, Veloz and Yolanda "GREAT WALTZ" Johann Strauss' Tuneful Melodies "BLUE DANUBE" & Disney's Farmyard Symphony

NORTHWEST

BALABAN & KATZ WONDER THEATERS

HARDING Open 1:30—Alice Faye, Betty Grable, Jack Oakie, John Payne, "TIN PAN ALLEY" MacDonald and Eddy, "BITTERSWEET"

GATEWAY Brenda & Cobina, Bob Hope's Man Hunters, Ken Murray, "A NIGHT AT EARL CARROLL'S" Miriam Hopkins, 'LADY WITH RED HAIR'

CONGRESS Brenda & Cobina, Bob Hope's Man Hunters, Ken Murray, "A NIGHT AT EARL CARROLL'S" Pat O'Brien in "ESCAPE TO GLORY"

TERMINAL "ARISE, MY LOVE" "Dispatch from Reuters" LADIES! Mat. and Eve. with Eve. Admission Bolero Blossom DINNERWARE

CRYSTAL • "ARISE, MY LOVE" "YOU'LL FIND OUT" LADIES! Mat. and Eve. with Eve. Admission HAND-PAINTED DINNERWARE

BILTMORE "ARISE, MY LOVE" "YOU'LL FIND OUT" LADIES! Modern Art TULIP DINNERWARE

BELPARK Open 1:15 — MYRNA LOY, "Third Finger, Left Hand" Cary Grant, Mar. Scott, 'Howards of Virginia' To the Ladies! LARGE BUTTER KNIFE

Will Rogers MYRNA LOY, "THIRD FINGER, LEFT HAND" Cary Grant, Mar. Scott, 'Howards of Virginia' TO THE LADIES Hand-Painted Dinnerware

• EMBASSY 3940 Full.-DINNERWARE 'Third Finger, Left Hand' Cary Grant in "THE HOWARDS OF VIRGINIA"

• LIBERTY 3705 Full. 15c 1:30 6:30 20c Aft. 6:30 Jiminy Crickets! What a Swell Show! —AND ALL IN GLORIOUS COLOR, TOO! JUDY GARLAND "WIZARD of OZ" 'PINOCCHIO' WALT DISNEY'S FEATURE CARTOON Plus "Where Turf Meets Surf" & "Tiny Troubles"

• IRVING 4003 Irv. Pk.—"Mark of Zorro" and "LONG VOYAGE HOME"

• AVON 3327 Full. 15c 1:30 6:30 20c After 6:30 Full Price Leo Carrillo, "CAPTAIN CAUTION" & Nancy Kelly Allan Jones, "ONE NIGHT IN THE TROPICS" Sing with DON BAKER, Popular Organist on the Screen at 7:15 and 10:15 P. M.

• CROWN 1607 Division — OVENWARE "STREET OF MEMORIES" & Meet "SOCK" Dolan, THE TOUGHEST KID on the EAST SIDE in "BOWERY BOY" Thrill Drama

MONT CLARE GRAND AVE. AT HARLEM Miriam Hopkins—Claude Rains "LADY WITH RED HAIR" Ken Murray—Rose Hobart—Earl Carroll "A Night at Earl Carroll's"

ADMIRAL 15c 1:30-6:30 — After 20c R. Hudson, 'Girls Under 21' ADULTS ONLY Daring Expose of Modern Daughters Strip Teasing Burlesque Queens "SOULS IN PAWN"

TIFFIN NORTH AVE. at KARLOV FREE PARKING—Peter Lorre Kay Kyser & Orchestra "YOU'LL FIND OUT" Edw. G. Robinson, "DISPATCH FROM REUTERS"

ALAMO 3639 Chicago Ave.—Mat. Daily Eddie Albert, Edna Best Edw. G. Robinson, "DISPATCH FROM REUTERS" Kay Kyser Musical Mystery, "YOU'LL FIND OUT"

PATIO 6008 Irving Park—John Wayne, Thomas Mitchell, "LONG VOYAGE HOME" Roger Pryor, "SHE COULDN'T SAY NO"

RIVOLI 15c—5 P.M. to 10:30 P.M. 'Wagons Westward' 'Scatterbrain' 'Convicted Woman'

MILFORD 15c—5 P. M. to 10:30 P. M. 'Half a Sinner,' 'Scatterbrain,' 'Love, Honor & Oh, Baby' Ladies—Hot Ovenware—25c Adm.

PORTAGE 4050 Milw. Open 1:30. Last Day Anna Neagle, "Queen of Destiny" ROGER PRYOR in "SHE COULDN'T SAY NO"

DRAKE 15c 1:30 to 6:30—LAST DAY! C. Grant, 'Howards of Virginia' MYRNA LOY, "THIRD FINGER, LEFT HAND"

LOGAN Milwaukee at Sawyer—OPENS 1:30 Cary Grant, 'Howards of Virginia' Myrna Loy, 'THIRD FINGER, LEFT HAND'

METRO 3308 Lawr.-'She Couldn't Say No' plus one of the 10 best pictures of the year John Wayne, Thos. Mitchell, "Long Voyage Home"

NORTH

• JULIAN 918 Bel.-15c 1:30-6:30; 20c Aft. Buck Jones, 'SAND FLOW' plus GENE AUTRY, "RHYTHM OF THE SADDLE" B. Keaton, 'SPOOK SPEAKS,' 'RODEO DOUGH'

• SHERIDAN 4038 Sher.-Judy Garland 'Little NELLIE KELLY' Bette Davis, Herbert Marshall in "THE LETTER"

• VOGUE 3812 Broadway — OVENWARE Dennis O'Keefe 'BOWERY BOY' ANNA NEAGLE in "QUEEN OF DESTINY"

• MODE 3912 Sherid.—'MARK of ZORRO' 'LONG VOYAGE HOME' Sea Epic

• 400 6746 Sher.—15c 1:30 to 6:30; 20c After 'CHARLIE CHAN at the Wax MUSEUM' and John Garfield in "EAST OF THE RIVER"

• DEVON 6225 Brdwy.—"HULLABALOO" "DARK STREETS OF CAIRO"

• BIOGRAPH 2433 Linc.—Enamelware "She Couldn't Say No" "LONG VOYAGE HOME," Thrilling Sea Epic!

• N. CENTER 4031 Lincoln—Twin Thrillers! "PHANTOM SUBMARINE" & J. Cagney, P. O'Brien, "HERE COMES the NAVY"

• BUCK'M 3319 N. Clark—"Hullabaloo" "DISPATCH from REUTERS"

• DAVIS 4614 Lincoln Av.—DINNERWARE "SHE COULDN'T SAY NO" Plus Great Sea Epic, "LONG VOYAGE HOME"

• ARGMORE 1040 Argyle. 15c 1:30-6:30 WALTER PIDGEON in "THE SKY MURDER" Plus "LADDIE"

• VIC Sheffield-Belm.—10c 1:30-6:30; 15c After Wallace Beery, "THUNDER AFLOAT" Carole Lombard, "LOVE BEFORE BREAKFAST"

The Esquire Somerset Maugham's "THE LETTER" Bette Davis, Herbert Marshall And THE ESQUIRE HOUR Feature at 1:50, 4:00, 6:10, 8:20, 10:30

CINEMA Chicago at Michigan review 8:00—10:00 feature 6:30 8:25—10:25 "FLORIAN" a beautiful story of old Vienna with its music, gaiety and romance; the brilliant life at court, and the splendid Lippizan stallions are shown

ADELPHI 7074 N. CLARK 15c 2 to 6:30 25c after 6:30 Incl. Tax Bruce Cabot Leo Carrillo "CAPTAIN CAUTION" Also Joe E. Brown, 'SO YOU WON'T TALK' News and Color Musical "Moments of Charm" with Phil Spitalny and Girls and Robt. Benchley Act

LITTLE GERMAN 2153 LINCOLN AV. Continuous 6 P. M. 11th week—Blitzkrieg—Campaign in HOLLAND, BELGIUM AND FRANCE "VICTORY IN THE WEST" English dialogue—Official film record

ROSEWOOD Op. 1:30—Gene Stratton Porter's Famous Novel, "LADDIE" 'CITY FOR CONQUEST,' Jas. Cagney, Ann Sheridan 'CAPT. CAUTION,' L. Carrillo, V. Mature, B. Cabot

WINDSOR 1225 N. Clark—Open 1:30 Claudette Colbert, Ray Milland "ARISE, MY LOVE" and Kay Kyser, Boris Karloff, Bela Lugosi, "YOU'LL FIND OUT"

RIDGE Devon at Clark—15c to 6:30 Tyrone Power, 'MARK OF ZORRO' Cary Grant, "HOWARDS OF VIRGINIA" Petit Point Dinnerware Free to Ladies Eve. Adm.

PLAZA 308 W. North Ave. Today, Tomorrow Matinee & Evening—Family Day 2 FEATURES—ALL SEATS 10c

COED Cont. 6 P. M. 1330 Morse at "L" Sta. "BROTHER RAT AND A BABY" Ginger Rogers Katharine Hepburn "STAGE DOOR"

BRYN MAWR Open 1—15c to 6:30 C. Grant, 'Howards of Virginia' Myrna Loy, 'THIRD FINGER, LEFT HAND'

CALO 5400 N. Clark Street. Open 1:30 Tyrone Power, "MARK OF ZORRO" Cary Grant, Martha Scott, "Howards of Virginia"

GOLD COAST CLARK at NORTH AVE. Always 15c. Request Showing ALICE FAYE in "LILLIAN RUSSELL"

DE LUXE 1141 WILSON AVE. "SHE COULDN'T SAY NO" Eugene O'Neill's Prize Epic 'LONG VOYAGE HOME'

LINCOLN 3164 Lincoln Ave.—Mat. 10c; Eve 15c 'BABIES FOR SALE' also Keye Luke, Grant Withers, "PHANTOM OF CHINA TOWN"

LAKE SHORE 3175 Broadway. Open 6 P. M. Leo Carrillo, "CAPTAIN CAUTION" and Don Ameche in "FOUR SONS"

MOTION PICTURES DOWNTOWN

OPEN 10 A. M. ON THE STAGE 8 ACTS LARRY ADLER Joe Besser—Others ORIENTAL RANDOLPH NR. STATE MIRIAM HOPKINS "LADY with RED HAIR" 25c to 1—40c to 6:30

McVICKERS MADISON-STATE FRANCHOT TONE in TRAIL of the VIGILANTES — ALICE FAYE JACK OAKIE Betty Grable 'TIN PAN ALLEY'

LA SALLE MADISON at CLARK "THE LADY VANISHES" Margaret LOCKWOOD "TALK OF THE DEVIL" Ricardo Cortez

NORTH

BALABAN & KATZ WONDER THEATERS

UPTOWN BROADWAY LAWRENCE Open 1:30 Jack Benny, Fred Allen, Rochester Mary Martin 'LOVE THY NEIGHBOR' Plus Jean ARTHUR—William HOLDEN Warren William "ARIZONA" Porter Hall

RIVIERA Kenny Baker, Frances Langford, Hugh Herbert ANN MILLER, "HIT PARADE OF 1941" Geo. Brent, Brenda Marshall, "South of Suez"

GRANADA Starts 2—Alice Faye, Betty Grable, Jack Oakie, John Payne in "TIN PAN ALLEY" MacDonald and Eddy "BITTERSWEET"

CENTURY Norma Shearer, Robert Taylor in "ESCAPE" Franchot Tone, "Trail of the Vigilantes"

PANTHEON Op. 1:30—Miriam Hopkins "Lady with Red Hair" Pat O'Brien in "ESCAPE TO GLORY"

BELMONT Doors Open 1:30 NORTOWN Doors Open 1:30 NORSHORE Show Starts 2:00 — BRENDA & COBINA BOB HOPE'S MAN HUNTERS KEN MURRAY "A NIGHT AT EARL CARROLL'S" & MIRIAM HOPKINS CLAUDE RAINS 'Lady with Red Hair'

LAKESIDE Tyrone Power, "MARK OF ZORRO," 'CAPT. CAUTION'

COVENT 2 REQUEST HITS! John Steinbeck's Outspoken Story! HENRY FONDA "GRAPES of WRATH" Katharine HEPBURN Cary GRANT Lew AYRES 'HOLIDAY'

CINE' "THIRD FINGER, LEFT HAND" C. Grant, 'HOWARDS of VIRGINIA'

HOWARD Claudette Colbert, Ray Milland, "ARISE, MY LOVE" Kay Kyser, Karloff, Lore, "You'll Find Out"

SOUTH

PICCADILLY Miriam Hopkins, Claude Rains "LADY WITH RED HAIR" KEN MURRAY—BRENDA & COBINA "A NIGHT AT EARL CARROLL'S"

ATLANTIC MIDWEST Lynne Roberts, Guy Kibbee "STREET of MEMORIES" and Anita Louise, Bruce Bennett "PHANTOM SUBMARINE"

PEOPLES Cary Grant, Martha Scott "HOWARDS of VIRGINIA" and Lynne Roberts, Guy Kibbee, 'STREET of MEMORIES'

HARPER 15c mat. 25c eve. Wayne-Mitchell-Hunter "Long Voyage Home" & Anna Neagle, Anton Walbrook, "Queen of Destiny"

HYDE PARK 15c all eve. James Stewart "It's a Wonderful World"

SHAKESPEARE Jones-Kelly-Abbott-Costello 'One Night in Tropics' & Walter Pidgeon, Donald Meek, "SKY MURDER"

PIX 10c ALL EVE. Sonja Henie, 'Thin Ice' & Gary Cooper, 'The Texan'

JACKSON PK. 67th & Stony. Open 1:30 P.M. REVIVAL PROGRAM Fred Astaire, Ginger Rogers, 'SHALL WE DANCE' R. Montgomery, Rosalind Russell, 'FAST & LOOSE'

MARQUETTE 63rd & Kedzie—Dinnerware Today—Tyrone Power in 'Mark of Zorro,' Myrna Loy, '3rd Finger, Left Hand'

RAMOVA 35th & Halsted—Edward G. Robinson 'A DISPATCH FROM REUTERS' also "STREET OF MEMORIES," Lynne Roberts

PARK 3955 So. Parkwy.-15c, 1:30 to 6:30-20c after Adults Only—'SECRETS OF A MODEL' Leo Carrillo, "CAPTAIN CAUTION"

MOTION PICTURES SOUTH

WARNER BROS. THEATRES For Picture Times Phone Triangle 1500

AVALON 79th at Stony • Free Parking — CAPITOL 79th at Halsted Doors Open 1:30 George Brent Brenda Marshall "SOUTH OF SUEZ" Jeanette MacDonald Nelson Eddy "BITTERSWEET" — Doors Open 1:30 Alice Faye Betty Grable "TIN PAN ALLEY" Pat O'Brien Constance Bennett "ESCAPE TO GLORY"

STRATFORD 63rd-Halsted—Lloyd Nolan "CHARTER PILOT" Brenda & Cobina, "A NIGHT AT EARL CARROLL'S"

BEVERLY 95th-Ashland—Free Parking March of Time, "Arms and Men" Edw. G. Robinson, "DISPATCH from REUTERS"

JEFFERY RHODES OGDEN Kay Kyser & Band Ginny Simms "YOU'LL FIND OUT" Claudette Colbert, "ARISE, MY LOVE"

GROVE Jas. Cagney, "Here Comes the Navy" "A DISPATCH from REUTERS" LADIES! Tumbler, Fruit Juice and Ash Tray

HIGHLAND 79th-Ashland—Free Parking "ARISE, MY LOVE" and Kay Kyser and Band, "YOU'LL FIND OUT" Ladies! Hot Oven SALAD PLATE free today!

COSMO 'The LONG VOYAGE HOME' and A. Neagle, 'QUEEN of DESTINY' Ladies! NUT DISH and HOLDER Free Today

SHORE "The HOWARDS OF VIRGINIA" and "The LONG VOYAGE HOME"

FROLIC "THIRD FINGER, LEFT HAND" and "The MARK OF ZORRO"

OAKLAND "HOWARDS OF VIRGINIA" and "QUEEN OF DESTINY" Ladies! SHERBET PLATE and SOUP PLATE!

HAMILTON "THE MARK OF ZORRO" "LONG VOYAGE HOME"

"MET" "A DISPATCH from REUTERS" Kay Kyser, "YOULL FIND OUT"

BALABAN & KATZ WONDER THEATERS

TIVOLI Open 1:15 Jack Benny, Fred Allen, Rochester Mary Martin 'LOVE THY NEIGHBOR' Plus Jean ARTHUR—William HOLDEN Warren William "ARIZONA" Porter Hall

SOUTHTOWN Open 1:30 Jeanette MacDONALD, Nelson EDDY Ian Hunter "BITTERSWEET" George Sanders and W. C. FIELDS, UNA MERKEL LAUGH RIOT! "THE BANK DICK"

TOWER Brenda & Cobina, Bob Hope's Man Hunters, 'Nite at Earl Carroll's' & Marlene Dietrich in "SEVEN SINNERS"

MARYLAND Kay Kyser, Boris Karloff, Lugosi, "You'll Find Out" Cagney & O'Brien, "HERE COMES the NAVY"

REGAL Norma Shearer, Robert Taylor in "ESCAPE" & Brenda & Cobina Bob Hope's Man Hunters, Nite at Earl Carroll's

KIMBARK 6240 Kimbark—Mat. 15c till 6:30 STRICTLY ADULTS ONLY All New First Showing! 'SECRETS OF A MODEL' A Lesson to Every Girl—A Warning to All Parents Plus Diana Wynward in "THE FUGITIVE"

COMMERCIAL 9150 Com'l—Op. 9:30—20c James Cagney, Pat O'Brien "HERE COMES THE NAVY" and Myrna Loy, Melvyn Douglas, "THIRD FINGER, LEFT HAND"

ARK 5 HITS—Randolph Scott, Joan Bennett, "TEXANS," Lloyd Nolan, "HUNTED MEN" "You're Out of Luck"—"Spook Speaks" & Cartoon

SUN 7219 S. Went.—Selected the best picture of 1940—"GRAPES OF WRATH," Henry Fonda 'No Time for Comedy,' Rosalind Russell, J. Stewart

MIDWAY 3 Hits. Loretta Young, David Niven, "Eternally Yours" Katharine Hepburn "LITTLE WOMEN" plus "MIDNITE LIMITED"

RAY 3 Hits. Bette Davis, E. Flynn in Technicolor 'Elizabeth & Essex,' Vic. McLaglen, 'Big Guy' Jean Hersholt, "Dr. Christian Meets the Women"

WOODLAWN 3 Hits. Bing Crosby, B. Lillie 'Dr. Rhythm,' 'Brother Rat' Priscilla Lane, "ON THE SPOT," F. Darro

MICHIGAN 110 E. Garfield — Sigrid GURIE, "DARK STREETS OF CAIRO" Tyrone Power, Basil Rathbone, "MARK of ZORRO"

LEX 1162 E. 63rd—Open 11:30 A. M. Daily Ian Hunter, "LONG VOYAGE HOME" and "SHE COULDN'T SAY NO"

HIGHWAY 63rd & Western—Dinnerware Today "She Couldn't Say No" Sigrid Gurie, "DARK STREETS OF CAIRO"

COLONY 59th-Kedzie—Lynne Roberts 'STREET OF MEMORIES' Frank Morgan, Billie Burke, 'HULLABALOO'

• SUBURBAN •

AUSTIN

ROCKNE Formerly Ambassador 15c to 6:30 P. M.—20c After—3 Features Walter Pidgeon—"SKY MURDER" Tim Holt—"LADDIE" L. Nolan, D. Davenport—"Behind the News" LADIES HOT OVEN DINNERWARE with 25c Adm.

IRIS Open 5:45 P. M. 5747 Chicago Av. 15c to 6:30 Tyrone Power, 'Mark of Zorro' Cary Grant, Martha Scott, "Howards of Virginia" Today and Tomorrow—Ladies with 25c Admission AMERICAN BEAUTY DINNERWARE & BAKE SET

PARK ADULTS ONLY 15c to 6:30 20c after C. Colbert, G. Cooper, 'BLUEBEARD'S 8th WIFE' "HUMAN BEAST" French Picture English Titles

PLAISANCE Ann Sheridan, James Cagney, "CITY FOR CONQUEST" "One Night in the Tropics," Allan Jones, N. Kelly

SYMPHONY "HOWARDS OF VIRGINIA" and "QUEEN OF DESTINY" Ladies! 2 LARGE DINNER PLATES Free Today

AUSTIN KATHERINE HEPBURN Cary Grant, "HOLIDAY" Raymond Massey, "ABE LINCOLN IN ILLINOIS"

OAK PARK

LAKE Lake & Marion Streets—OPENS 1:30 P.M. MUSIC THAT WILL LIVE FOREVER! YOUR HEART BELONGS TO MARY MARTIN ALLAN JONES 'VICTOR HERBERT' "GREAT WALTZ" With Johann Strauss' Tuneful Melodies

SOUTHERN 828 S. Oak Pk. 15c 1:30 6:30 20c After 6:30 Joel McCrea in "FOREIGN CORRESPONDENT" Ann Sheridan, Cagney, "CITY FOR CONQUEST"

TOWN Roos.-Austin—15c 5:30 to 6:30; 20c After Joe Penner, 'DAY the BOOKIES WEPT' BOB HOPE in "NEVER SAY DIE" Plus 3 Stooges Riot and Laurel & Hardy, "Perfect Day"

LAMAR Marion & Lake St. L.—Franchot Tone, "TRAIL OF THE VIGILANTES" plus Norma Shearer and Robert Taylor in "ESCAPE"

ELMWOOD PARK

ELM 1450 GRAND AVE.—Rosalind Russell, Brian Aherne, "HIRED WIFE" DEANNA DURBIN, "SPRING PARADE"

BERWYN

BERWYN Open 1:30 — Claudette COLBERT, Ray Milland, "ARISE, MY LOVE" Kay Kyser, Karloff, Lorre, "YOU'LL FIND OUT"

ROXY Myrna Loy, Melvyn Douglas 'THIRD FINGER, LEFT HAND' Tyrone Power, Linda Darnell, 'MARK OF ZORRO'

LA GRANGE

LA GRANGE Claudette Colbert, Ray Milland, in "ARISE, MY LOVE" Kay Kyser, Karloff, Lorre, "YOU'LL FIND OUT"

VILLA PARK

VILLARD 15c, 6 to 6:30; 20c after Walter Pidgeon, "SKY MURDER" Lew Ayres, "DR. KILDARE GOES HOME"

MAYWOOD

LIDO Franchot Tone "Trail of the Vigilantes" Pat O'Brien Constance Bennett 'Escape to Glory'

FOREST PARK

FOREST Madison at Des Plaines—Mat. Daily Guy Kibbee, Lynne Roberts "STREET OF MEMORIES" Anita Louise, Bruce Bennett, "Phantom Submarine"

EVANSTON

STADIUM 1700 Central—Open 1:30 Anna Neagle (in technicolor) Anton Walbrook "QUEEN OF DESTINY" plus 'Dr. Christian Meets the Women'

B&K VARSITY Starts 2:00—Alice Faye, Betty Grable, Jack Oakie, John Payne in "T-I-N P-A-N A-L-L-E-Y" Laugh Riot! W. C. Fields, "THE BANK DICK"

B&K VALENCIA Starts 2—Anna Neagle, "QUEEN OF DESTINY" Loy & Douglas, "THIRD FINGER, LEFT HAND"

NO MAN'S LAND

TEATRO Open 6:00—25c to 6:30 Miriam Hopkins, Claude Rains 'THE LADY WITH RED HAIR' Pat O'Brien Constance Bennett "ESCAPE TO GLORY"

WILMETTE

WILMETTE Open 1:30—20c to 6:30 EDWARD G. ROBINSON "A DISPATCH FROM REUTERS" Claudette Colbert Ray Milland "ARISE, MY LOVE"

HIGHLAND PARK

ALCYON 25c 6:00 to 6:30 P. M. Constance Bennett, Pat O'Brien "ESCAPE TO GLORY" Vera Vague, Jerry Colona, "Melody in Moonlight"

GLENCOE

GLENCOE Open 6:00—20c to 6:30 CLAUDETTE COLBERT RAY MILLAND "ARISE, MY LOVE" and SCREEN VARIETIES

LOMBARD

DU PAGE Main and St. Charles Road John Wayne, 'LONG VOYAGE HOME' Tyrone Power, "MARK OF ZORRO"

ELMHURST

YORK Tyrone Power, Linda Darnell "THE MARK OF ZORRO" Kay Kyser, "YOU'LL FIND OUT"

Try Arroz con Pollo and New Cake Tomorrow

Thursday's Menu

BREAKFAST
Pineapple Juice
Soft Cooked Eggs
Whole Wheat Toast
Milk Coffee

LUNCH
Cream of Mushroom Soup
Crackers
Kidney Bean Salad
Canned Greengage Plums
Milk Tea

DINNER
Arroz con Pollo
[Chicken with Rice]
Combination Salad of Lettuce, Celery Hearts, Cucumber, Green Pepper, Avocado, Parsley
Drop Biscuits
Toffee Cake
Milk Coffee

BY MARY MEADE.

[Copyright: 1941: By The Chicago Tribune.]

I think you'll be enthusiastic about two of the recipes for tomorrow's menu, arroz con pollo and toffee cake. The one is a savory chicken and rice combination [*arroz con pollo* is Spanish for "rice with chicken"] and the other is a caramelly cake with a broiled frosting.

They're both so good that it would be almost a shame to serve them without guests at the family table. There are other, simpler recipes for the chicken and rice dish, but this one is "special."

Arroz con Pollo.

[Serves Six to Eight.]
1 frying chicken, cut up
¼ cup olive oil
Salt, pepper
1 cup raw rice
1 onion chopped
½ garlic clove, if desired
2 fresh tomatoes, quartered
2 stalks celery with leaves, cut fine
1 onion stuck with 3 cloves
1 tablespoon chopped parsley
¼ teaspoon thyme
1 bay leaf
½ cup white wine
2 cups chicken stock, meat stock, bouillon, or consommé
⅛ teaspoon grated nutmeg

Brown the pieces of chicken in three tablespoons of the olive oil, season with salt and pepper, reduce heat, and leave to cook. Place the other tablespoon of oil in another skillet and add the rice, chopped onion, and the garlic. Let cook until rice becomes opaque. Meanwhile, place the quartered tomatoes and whole onion, stuck with the cloves, in the bottom of a deep casserole or baking dish. Add celery, bay leaf, thyme, and parsley, and scatter the rice over the top. Place partly cooked chicken pieces over the rice and pour over the combination the chicken stock and wine. Sprinkle over with nutmeg, cover the casserole, and bake at 325 degrees for an hour.

A stewing chicken will do nicely. Cook it first until almost tender, then brown the pieces and use some of the stock as liquid.

Toffee Cake.

[Two 9-inch Layers.]
1 cup butter
½ cup brown sugar
½ cup white sugar
½ cup caramel sirup
2 egg yolks plus 1 whole egg
1 teaspoon vanilla
3 cups sifted flour
3 teaspoons baking powder
¼ teaspoon salt
1⅓ cups milk
½ cup chopped nuts

Cream shortening and sugars until light. Add caramel sirup and mix thoroly. Add beaten eggs and vanilla. Beat well. Sift dry ingredients several times and add in alternate portions with milk. Mix to a smooth batter. Pour into greased, wax paper lined pans, and sprinkle with chopped nuts. Bake at 350 degrees for 40 minutes. Remove from pans and spread with caramel topping. Broil lightly under low heat. Put layers together.

CARAMEL SIRUP: Mix ½ cup sugar and 1 cup water and cook over low heat until mixture is a light brown liquid. Add gradually 1 cup boiling water and boil sirup down to ¾ cup.

CARAMEL TOPPING FOR CAKE: Mix 1½ cups sugar, 2 egg whites, 3 tablespoons caramel sirup, ½ teaspoon cream of tartar, and ¼ cup water. Cook over boiling water, beating with rotary beater until mixture holds shape. Remove from heat and beat until cool.

* *

Art Student Wins Poster Contest of Flower Show

A poster submitted by Charles Miller of Berwyn was chosen yesterday as the official poster of the Chicago Flower show, to open March 28 at Navy pier. Miller, a student at the Chicago Academy of Fine Arts, was the winner in a contest open to students of all Chicago art schools. Doris Rude of Lombard was second. Elaine Lavieri of 3104 Palmer Square was third.

* *

Illinois League Observes Social Hygiene Day Today

The Illinois Social Hygiene league will hold a luncheon meeting and afternoon program today at the Palmer House in celebration of the fifth National Social Hygiene day. Dr. Irving S. Cutter, dean of Northwestern university medical school and health editor of THE TRIBUNE, will preside.

* *

Union League to Observe Its 61st Anniversary

The Union League club of Chicago will observe the 61st anniversary of its founding with an informal party in the clubhouse tonight. Music and a floor show have been arranged for the entertainment of the members.

* On the House *

If you are trying your hand at calcimining some room in your home, put a little starch in calcimine before applying it to wall. . . . You will find this helps to prevent streaking. . . . And some women claim they save quite a bit of time in a kitchen by putting castors on their kitchen table so it moves about with the "greatest of ease."

LOUISE BARGELT.

WINNIE WINKLE, THE BREADWINNER: Invite to Fight

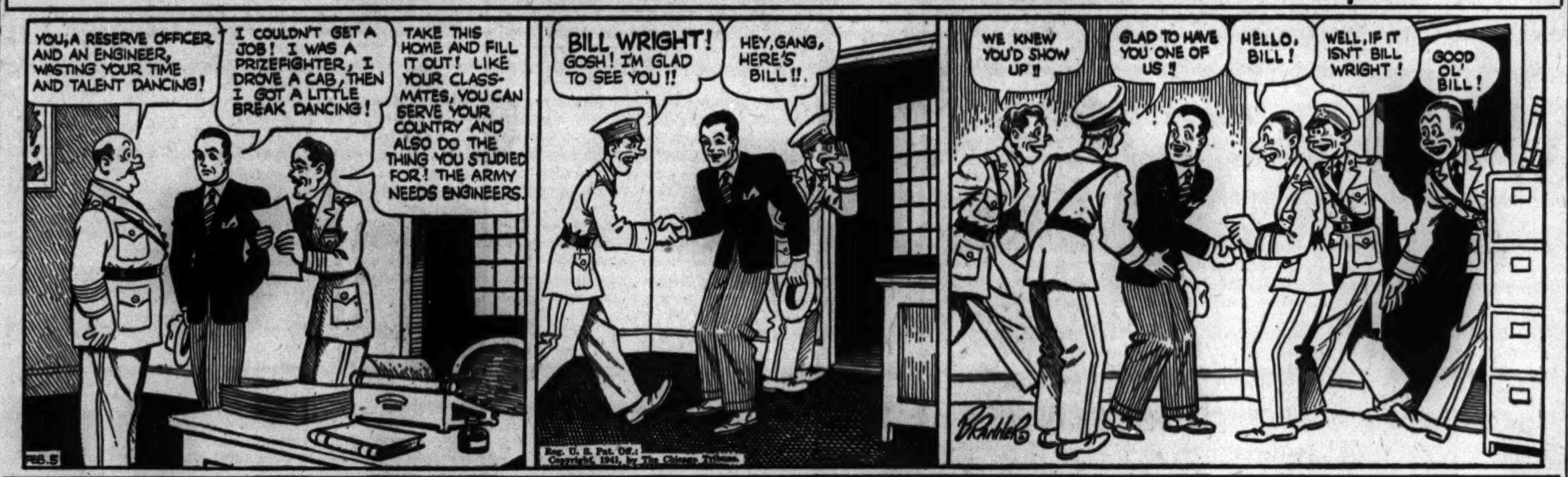

HAROLD TEEN—LANA'S PROBLEM IS SOLVED

Patterns for Youngest Set

JUNIOR'S SPRING FASHIONS.

The two patterns today are models certain to please the youngest set, because they are every bit as smart as the frocks "big sister" is wearing. One is a jumper costume with frilly blouse. The skirt may be of woolen or silk, plain or printed. The other outfit consists of jacket, skirt, and blouse, to be arranged as to color contrast in any way flattering to the youthful wearer.

Style No. 2840 is designed for sizes 4, 6, 8, 10, 12, and 14. Size 8 requires 1¾ yards of 35 inch material for jumper; 1⅛ yards for blouse.

Style No. 3247 is designed for sizes 4, 6, 8, and 10. Size 8 requires 1⅛ yards of 35 inch material for skirt, 1⅜ yards for jacket, and 1 yard for blouse.

Each pattern costs 10 cents.

Address orders for Clotilde patterns to Chicago Tribune, P. O. Box 537, Grand Central annex, NEW YORK CITY, including 10 cents in stamps or coin (coin preferred—wrap it carefully) for each pattern ordered. IMPORTANT! Be sure to state clearly the number of the pattern and the size desired, and write your name and address plainly.

Rare Items in Art Institute Print Exhibit

BY EDITH WEIGLE.

Chicagoans now have an opportunity to see a collection of prints dating back to the 15th century which, considering their technical perfection, their scope, and rarity make up an exhibition that is rarely seen. The show at the Art institute has been assembled by Carl O. Schniewind, curator of prints and drawings, who with Elizabeth Mongan has prepared a handsomely illustrated catalogue that is both entertaining and informative.

If you think old woodcuts and engravings aren't interesting except to the connoisseur, look at the fascinating reproductions in "The First Century of Printmaking," as the catalogue is called, and you'll find yourself poring over the data connected with them.

Did you know that the modern political cartoon dates back to laboriously made woodcuts of the 15th century? An example, "Satire of the Emperor and the Pope," made in Ulm between 1469 and 1473, is one of the rare items of this exhibition. It is necessary to read the inscriptions or "blurbs" on it to understand it clearly, just as one reads the artist's "blurbs" on our 1941 cartoons.

The subjects of most of the earliest woodcuts and engravings are religious. Figures of the saints and of biblical scenes occupied the minds of the craftsmen who made them. When pious people made pilgrimages to European shrines in the 15th century they bought woodcuts of the saints to take home as souvenirs, as tourists today buy post cards and photographs.

Sometimes great painters were also engravers. One of the high lights of the collection is Andrea Mantegna's "Madonna and Child," which delights both the connoisseur and the person who has never studied a print before. This engraving so enchanted Rembrandt that he created his own version of it in the form of an etching.

Men and women of the 1400's must have been just as fond of card games as we are today, for one whole group of prints is simply attributed to the "Master of the Playing Cards," a craftsman whose name is forgotten, but whose skill at making playing cards with their curious human and animal figures makes him immortal.

Many of the rarest prints in the Art institute exhibit have been lent by Lessing J. Rosenwald. They will be on view here until March 2.

Becoming Crocheted Bibs

BY ELLEN BRUCE.

Here are two of the most becoming crocheted bibs any infant possibly could wear. They both are made of mercerized crochet cotton in pink and white, which proves that they are serviceable and pretty, and easily laundered. It requires little time to create these biblets, and they are ideal gifts for a layette or for donations to church bazars.

For instructions in crocheting the two bibs, No. 811, send 10 cents in stamps or coin to the Needlework Bureau, Chicago Tribune, 220 5th avenue, New York City.

According to CULBERTSON

[Copyright: 1941: By Ely Culbertson.]

Today Mr. Culbertson continues his series of articles on the new 1941 Culbertson system of bidding, which will be officially published March 1.

A "rebiddable suit" is a suit, always five cards or more in length, which may be rebid even when your partner has not raised it. In the 1941 Culbertson system, the requirements for rebiddable suits are lighter than they have been in previous years.

Usually, when you open the bidding, your partner makes some forcing response so that you have to rebid. A hand such as this would offer some difficulty in rebidding if the requirements for rebiddable suits were too high:

♠A Q 6 ♥Q J 9 5 4 ♦7 ♣K 8 5 2

You open with one heart, your partner responds two diamonds, and you must rebid. A two no trump rebid would show a stronger hand than you have, and is in any case inadvisable on unbalanced distribution. The ideal rebid, therefore, is two hearts.

For this reason, the new requirements for rebiddable suits are:

A five card suit as good as K-J-x-x-x or Q-J-9-x-x is rebiddable. Naturally, this includes any better five card suit, such as A-J-x-x-x, K-Q-x-x-x, etc. And, as always before, any six card suit is rebiddable.

Only forced rebids in such suits are recommended. When your partner's response was not forcing, or when an intervening bid has relieved you of the obligation to rebid a near-minimum hand, you should seldom, if ever, rebid a minimum five card suit. You need not worry about this, however, as any hand which justifies a "free" rebid invariably will offer you another biddable suit to show, a raise in partner's suit, or enough strength for a two no trump rebid.

[*To be continued tomorrow.*]

TODAY'S HAND.

North, dealer.
Both sides vulnerable.

NORTH
♠K Q 8 5 4
♥9
♦A Q 7 2
♣Q J 8

WEST
♠A 7 6 3
♥Q J 10
♦4
♣K 10 7 6 2

EAST
♠2
♥8 7 6 4 3 2
♦6 3
♣9 5 4 3

SOUTH
♠J 10 9
♥A K 5
♦K J 10 9 8 5
♣A

The bidding:

North	East	South	West
1 spade	Pass	3 diamonds	Pass
4 diamonds	Pass	4 no trump	Pass
6 diamonds	Pass	Pass	Pass

Beginners jump at the chance to lead aces against slam contracts. Experts make such leads only after searching analysis of a given situation. Thus, it is likely that the two classes of players furthest removed from each other would have defeated the slam on this hand. Beginners would lay down the spade ace because they wouldn't know what else to do. West, who was an expert, opened the ace because he confidently expected the result that actually followed. Even tho his partner's follow-suit card was a deuce, West continued with another spade and East ruffed, for the setting trick.

West had reasoned as follows: Jump take-out bids, such as South's, are made by good players only if one of two situations exists: First, if they have a good hand containing a solid suit, even tho they have no fit with partner's suit; or second, if their good hand does not include a solid suit, but does contain a fit with partner's bid suit. The subsequent bidding told West that South's jump take-out had been of the second class, the evidence to support this view being North's repeated diamond raising. Obviously, North had strong diamond support, which meant that South's take-out suit had been anything but solid. This, in turn, was the best possible indication that South had a fit with North's spade suit, and made it extremely likely that East had only one spade.

Tomorrow's Hand

Match-point duplicate.
North, dealer.
Both sides vulnerable.

NORTH
♠A K Q 4
♥6 5
♦9 8 3
♣A Q 10 4

WEST
♠7 6
♥A J 9 8 2
♦A Q 6 4
♣7 5

EAST
♠J 10 9 2
♥K 4 3
♦7 2
♣J 9 8 2

SOUTH
♠8 5 3
♥Q 10 7
♦K J 10 5
♣K 6 3

Mr. Culbertson will discuss this hand in tomorrow's column.

Write your bridge troubles and problems to Ely Culbertson, care of The Tribune, inclosing a self-addressed, stamped envelope.

Your Stars ★ Today ★

By WYNN

Wednesday, Feb. 5.

Ideas that drift by in the early morning today can be good; but it would be best to hold them till tomorrow morning at least before putting them to the test, for the balance of today is likely to be somewhat distorted; stick to the rut.

Your Year Ahead.

Your year ahead from today as your birthday offers opportunity to expand in July and August, and again in November and December, lay strong foundations for bigger and better next year. Danger: April 13-27; Feb. 2-13, 1942.

Tomorrow.

Better early than too late—till mid-afternoon.

Do you want an individual interpretation for your own personal date? Send 10c for your 1941 horoscope to WYNN, Tribune Astrologer, 286 Fifth Avenue, New York, N. Y. Write plainly your name, date of birth, and address.

The Greatest Show
IN THE HISTORY OF THE FAMOUS EMPIRE ROOM STARRING THE MUSIC OF
NOW
★ EDDY DUCHIN
HIS MAGIC PIANO FINGERS AND HIS ORCHESTRA
With the
MERRIEL ABBOTT
"1941 Revue"
FEATURING THE SINGING OF THE FAMED COMPOSER-STYLIST
★ EDDY HOWARD
AMERICA'S FAVORITE SINGER
★ MAURICE & CORDOBA
THE WORLD'S FOREMOST DANCERS
★ LORRAINE SANCHI
LAND'S LOVELIEST DANCER
★ BOB EVANS
★ ABBOTT DANCERS
★ THE PEREZ FOUR
EMPIRE ROOM
PALMER HOUSE
NO INCREASE IN PRICES
POSITIVELY NO DINNER RESERVATIONS HELD AFTER 8:00 P.M.—SATURDAYS 8:30 P. M.

AMUSEMENTS.

BLACKSTONE TONIGHT AT 8:30
POP. MAT. TODAY—55c to $2.20
Oscar Serlin Presents Clarence Day's
Life With Father
Made Into "The Perfect Comedy"
By Howard Lindsay and Russel Crouse
with
Lillian Gish & Percy Waram
Eves., $1.10 to $2.75; Matinee Saturday, $1.10 to $2.20
300 GOOD SEATS AT EVERY PERFORMANCE $1.10

Mat. on LINCOLN'S BIRTHDAY, 40c-$1
NEW Completely New Show
PINS & NEEDLES
The Hit Musical at Movie Prices
STUDEBAKER S. Mich., bet. Van Buren & Congress—Central 8240
Mon. to Fri. Eve. & Sat. Mat., 40c, 75c, $1
Sat.-Sun. Eve., 50c-$1-$1.50 (No Tax). Curtain 8:30

CIVIC OPERA HOUSE SUN., FEB. 16 3:30 P.M.
Leading Tenor—Metropolitan Opera
BJOERLING
Tickets at Box Office and Marshall Field & Co.

AMUSEMENTS.

ERLANGER LAST WEEKS
BIG MUSIGIRL LAUGH HIT
B. G. De SYLVA Presents BERT LAHR in
DuBarry Was a Lady
Francis Williams Benny Baker
COLE PORTER Songs
Eves. (& Sunday) 8:30; Sat. Matinee 2:30

GRAND OPERA HOUSE Eves., Inc. Sun., at 8:30 Wed. & Sat. Mats. at 2:30
POPULAR MATINEE TODAY
EVERETT MARSHALL *in*
"BLOSSOM TIME"
The Popular Musical Romance
Great Cast—Singing Chorus
BARGAIN PRICES: EVES. (INC. SUN.), $2.75, $2.20, $1.65, $1.10, WED. & SAT. MATS., $1.65, $1.10, 55c. Inc. Tax

AUDITORIUM Sun., Feb. 9 3:30 P.M.
GEN. PLATOFF
Don Cossack
SINGING AND DANCING CHORUS
SEATS NOW: 55c, 83c, $1.10, $1.65, $2.20, $2.75

Meetings Today.

Auxiliary of the Railway Mail association.—12, 64 West Randolph street, business meeting, luncheon for husbands, men friends; variety program.

Women's Advertising Club of Chicago.—12, Carson Pirie's, luncheon, discussion of H. R. 1776 by Mrs. William M. Byrant, president, Cook County League of Women Voters; Miss Betty Browning, representing America First committee.

Independent German American Woman's club.—12:30, Auditorium hotel, luncheon, program, "A Surprise Musical Comedy."

Woman's auxiliary to Chicago Medical society.12:30, Marshall Field's, luncheon meeting, Dr. George Morrow, acting superintendent, Kankakee state hospital, "The State Hospital for the Insane."

Welsh Woman's club.—1:30, 209 South State street, the Rev. Lowell R. Ditzen reviews "One Foot in Heaven;" Mary Frances Vaughn, violoncellist.

Jewish Consumptive Relief society of Chicago.—2, Congress hotel, playlet by Chicago Woman's Aid players; music.

Chicago Woman's club.—2, Dr. Stuart McClelland, "A Living Memorial by a Grateful People."

Ruth Lodge for Crippled Children.—Afternoon, meeting.

Ferry Hall Alumnae.

The Ferry Hall Alumnæ association will meet at the home of Mrs. Walter Stead at 7241 Crandon avenue at 12:30 o'clock today.

Pre-Lenten Card Party.

Our Lady Help of Christians church will hold a pre-Lenten card party at 8 o'clock this evening at the Midwest Athletic club.

SMITTY—A VERY FINE SIGHT INDEED

SEMI-ANNUAL SALE

WOMEN'S SHOES

THOUSANDS OF CARSONETTES
FROM FIRST FLOOR BUDGET SHOP
TAKE A NOSE DIVE IN PRICE

Footsteps to follow—three of hundreds leading the way to the Budget Shoe Shop where Carson's Semi-Annual Sale is in full swing. For here are hundreds of assured young shoe styles that have taken a nose dive in price.

4.40 and 5.40

Budget Shoe Shop, First Floor, Wabash.

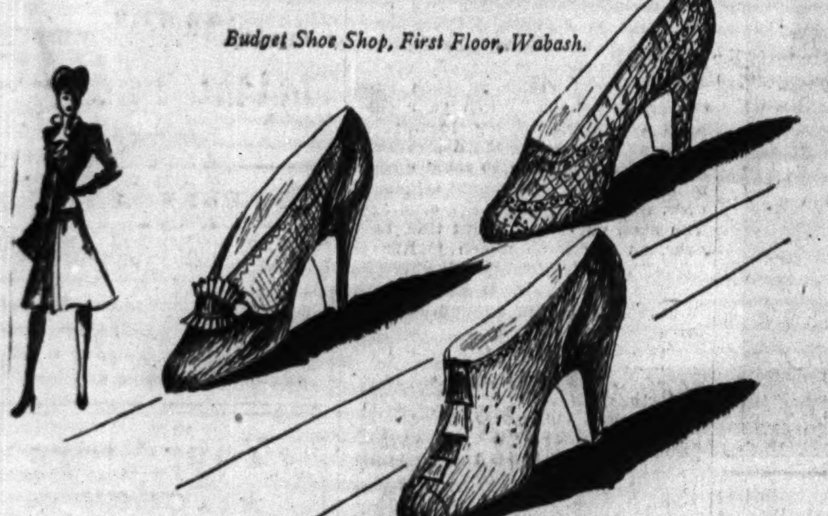

THE CAPE SUIT

PASSPORT TO SPRING

29.95

Capes are fashion's ace this Spring. They bring new drama to your suit, particularly when matched like the cape-suit sketched. Jacket, skirt and sweeping cape, all in natural, light blue or navy herringbone. Sizes 12-20.

Misses' Suits, Fourth Floor, Wabash.

THE REDINGOTE'S FOR SPRING

AND PETITE FIGURE FLATTERY

12.95

A fashion double designed for the 60% of American women that have half-size figures. Fresh looking print dress with interesting neckline detail, topped by a plain coat. Both of rayon crepe. Navy or black. Sizes 16½-24½.

Telephone and Mail Orders Filled. Call State 2000

Petite Fashions, Third Floor.

THE BECOMING BOLERO

NOW BURSTS INTO PRINT

19.95

Lively print dress to bridge the gap twixt Winter and Spring. Frosty flowers accent the bodice and peep out of the pleats. The bolero flatters a woman's waist. Grey, black, navy, red rayon crepe. 36-42, 16½-24½.

Women's Dresses, Fourth Floor, Wabash.

THE MEN'S STORE—MONROE AT WABASH

Shoes IN SEMI-ANNUAL SALE

Vie with White-on-White Shirts and Sale Price Suits for February Importance in the Men's Store

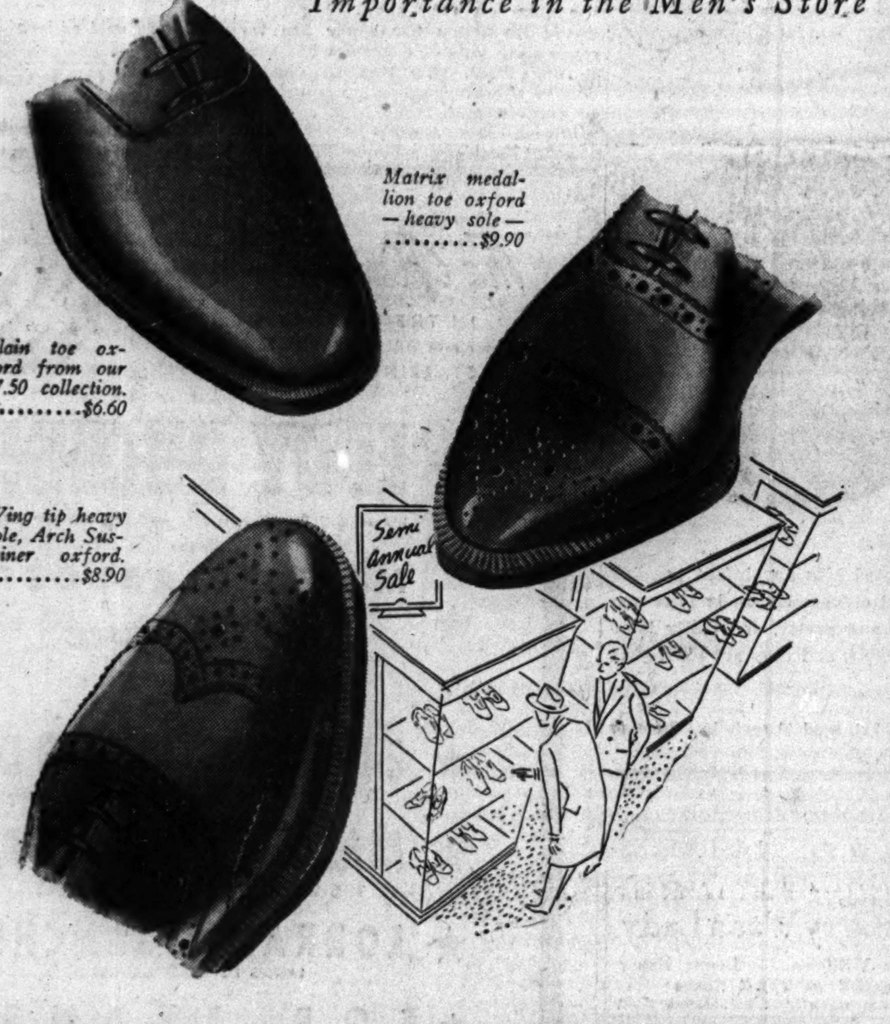

Matrix medallion toe oxford—heavy sole— $9.90

Plain toe oxford from our $7.50 collection. $6.60

Wing tip heavy sole, Arch Sustainer oxford. $8.90

SEMI-ANNUAL SHOE REDUCTIONS

- **Our noted C.P.S. Specials** *(regularly $7.50)* .... now **$6.60**
- **Featured styles in Arch Sustainers** *(regularly $10.50)* .... now **$8.90**
- **Our noted for comfort "Matrix"** *(regularly $11.50)* .... now **$9.90**
- **Our Drake, handmade Craftsman** *(regularly $15, $14.50)* .... now **$12.90**

Shoes, First Floor.

Special Sale of

SUITS

spring grays in solid colors and stripes at

$29.50

Well dressed men never underestimate the possibilities of *gray* as a suiting color for Spring. It best fits the truth of Somerset Maugham's "the well dressed man is he whose clothes you never notice." This special sale offers *grays* in solid colors and stripes . . . all drastically reduced from higher priced groups.

Not all patterns in every size or style.

Suits, Second Floor.

White-on-White

SHIRTS

The custom patterns attach style to special price

3 for $6.50

Shortly we'll be pointing out these monogrammed shirts to the ladies as an impressive Valentine gesture. However, if *your* heart-throb doesn't react, and you're addicted to this custom form of whites—don't forego this chance to acquire a supply at a special price. Sizes 14 to 17 . . . collar attached, with French cuffs.

Monogram colors: Blue, maroon, green.

Shirts, First Floor.

CARSON PIRIE SCOTT & Co

SUIT COMPANIONS

NON-CRUSH NASSAU SPUN RAYON

2.95

Blouses with the same letter-perfect tailoring you only find at higher prices. Launder them without a qualm; they'll come up as crisp and fresh as the day you bought them.

1. White, pink, maize, taffy, blue. 32 to 38.
2. Multicolored stripes. 32 to 38.

Blouses, First Floor.

APPLIQUED BOWKNOTS

ON A VALENTINE-WINNING ENSEMBLE

Gown **3.00** *Slip* **2.00** *Panties* **1.75**

A dainty ensemble of rayon crepe that basically is precision cut with fitted midriff insertions and well designed skirts. The charming applique trim is a luxury note on these very pretty practicalities. Slip and gown, sizes 32-40. Panties, sizes 24-32.

Telephone and Mail Orders Filled. Call State 2000

Lingerie, Third Floor.

NAUTICAL NICETIES

WASHABLE COTTON PIQUE HOUSECOATS

5.95

Exclusive at Carson's are these crisp pique housecoats—as smart and trim as a midshipman's uniform with flaring skirts and wide collars.

Above: Double breasted wrap around, blue with red or blue, red with red and white, brown with brown and white. Sizes 12-40.

Left: Zipper closing—white with royal or red; brown with green or yellow. Sizes 12-40.

Telephone and Mail Orders Filled. Call State 2000

Negligees, Third Floor.

COTY'S "SUB-DEB" TANDEM

LIPSTICK AND ROUGE SET

1.00

They go together—Coty's "Sub-deb" Lipstick and "Air-spun" Rouge—two cosmetic essentials clipped side by side for pocketbook convenience. In popular Coty colors.

Telephone, Mail Orders Filled. Call State 2000

Cosmetics, First Floor.

OTHER IMPORTANT SALES NOW IN PROGRESS AT CARSON'S

- Semi-Annual Sale of Furniture, Floor Coverings, Bedding, China and Glass
- February Sale of Gloves
- February Food Sale
- Semi-Annual Sale of Grenweave Hosiery
- Semi-Annual Sale of Knit Undies
- Semi-Annual Sale in the Baby Shop
- February Sale of Fabrics

CARSON PIRIE SCOTT & CO

SECTION TWO
SPORTS MARKETS
WANT ADS

Chicago Daily Tribune

THE WORLD'S GREATEST NEWSPAPER

for faster service 3 TRIBUNE phone numbers SUPerior 0200 Public Information Service SUPerior 0260 Sports Bulletin Service SUPerior 0100 Want Ads—General Business

WEDNESDAY, FEBRUARY 5, 1941.

GOLDEN GLOVES BOUTS THRILL SOUTH SIDERS

NOTRE DAME TO BEGIN HUNT FOR COACH FRIDAY

Meantime Campus Picks a Dozen.

Notre Dame, Ind., Feb. 4 [Special].—Notre Dame today joined the rest of the football world in speculation concerning a successor to Elmer F. Layden, who resigned as athletic director and head coach yesterday to accept the commissionership of the National Football league.

Rev. Hugh O'Donnell.

Almost every Notre Dame trained coach of the last 30 years had been mentioned by tonight, with participants in the guessing taking out time to extend congratulations to the retiring Irish leader.

The Rev. J. Hugh O'Donnell, C. S. C., president of the university, said official announcement of a successor probably will be made before March 1. The faculty board in control of athletics will hold a special meeting Friday night. Father O'Donnell said, "Naturally I shall be guided by the recommendations the board makes."

It'll Be a Notre Dame Man.

With that much definite it seemed safe to assume that Notre Dame would continue its successful traditional policy of having one man hold both the athletic directorship and the head football coaching position. It also seemed a certainty that the successor will be a graduate.

Prominent among those being mentioned on the campus and in South Bend were Lawrence [Buck] Shaw of Santa Clara, Maurice [Clipper] Smith of Villanova, Jimmy Crowley of Fordham, Dr. Eddie Anderson of Iowa, Frank Leahy of undefeated Boston college, Harry Stuhldreher of Wisconsin, Jimmy Phelan of Washington, Harry Mehre of Mississippi, Frank Thomas of Alabama, Mal Elward of Purdue, Charlie Bachman of Michigan State, Gus Dorais of Detroit, Jack Meagher of Auburn, and Arthur Bergman of Catholic U.

Four Stand Out.

Of these Shaw, Smith, Dr. Anderson, and Leahy seemed to have the most support, altho Shaw and Leahy have recently signed new contracts, and Dr. Anderson has said he is not a candidate for the job.

Campus and squad sentiment was strong for the present staff of assistants with Joe Boland, Layden's right hand aid and line coach, moving into the top position. Donald [Chet] Grant, back field coach; Joe Benda, end coach, and Bill Cerney, coach of varsity reserves, comprise the rest of the staff.

University officials declined to comment on any possibilities until after Friday's meeting, and it was indicated there will be no announcement prior to the actual naming of the new leader.

No Comment from Officials.

Father O'Donnell meanwhile expressed regret at Layden's resignation, saying: "Since graduation Elmer has reflected in his life and work the finest ideals of Christian manhood and as a result he has brought glory to his alma mater. Under his capable direction our department of athletics has enjoyed substantial growth and the administration of the university is indeed grateful to him for his loyalty and devotion. He will always be held in the highest regard here for his contribution to the development of clean and wholesome recreation in the field of intercollegiate sport.

"All at Notre Dame join me in congratulating him on his appointment and wishing him success in his new field."

Layden was deluged with congratulatory calls and telegrams last night and today, including calls from Postmaster General Frank C. Walker, a Notre Dame graduate, and Don Ameche, motion picture and radio star, who reputedly is interested in securing a franchise for a professional team in Los Angeles.

Have You Mailed Your Application for Golden Gloves Tickets?

Send money order or check, payable to Chicago Tribune Charities, Inc., to Golden Gloves Ticket Manager, Tribune Tower, Chicago.

Reserved seat prices are:
Chicago City Finals (Coliseum, Feb. 19), $1.65.

Tournament of Champions (Stadium, Feb. 24-25), 50c, 75c, $1.10.

Tournament of Champions (Stadium, Feb. 26), 75c, $1.10, $1.65.

Finals (Stadium, March 7), $1.10, $1.65, $2.20, $3.30.

ORDER TODAY—SPECIFY TOURNAMENT AND DATE

MOON MULLINS—NO WORRIES—MUCH

RANGERS RETAIN MACBETH TROPHY; TIE AMERICANS

9,970 See Wycherly Score First Goal.

Hockey Standings

NATIONAL LEAGUE.

	W.	L.	T.	Pts.	G.	O.G.
Toronto	21	9	3	45	95	63
Boston	16	7	9	41	112	77
Detroit	13	11	8	34	72	62
CHICAGO	13	14	6	32	79	84
N. Y. Rangers	11	14	8	30	85	85
Montreal	10	18	4	24	74	90
N. Y. Amer.	7	18	8	22	41	117

LAST NIGHT'S RESULTS.
Boston, 5; Montreal, 3.
N. Y. Americans, 2; N. Y. Rangers, 2.

New York, Feb. 4 (AP).—The New York Rangers tonight retained the William J. Macbeth trophy, emblem of the city hockey championship, by playing a 2 to 2 tie with the New York Americans in a National league game before 9,970. Before this game the Rangers led, 4 victories to 1, and the draw was sufficient to clinch the trophy. Rookie Bus Wycherly, by scoring his first major league goal, lifted the Americans into the tie with the last period more than half gone. Lineup:

AMERICANS [2].		RANGERS [2].
Rayner	G.	Kerr
Egan	R.D.	Heller
Field	L.D.	M. Patrick
Armstrong	C.	S. Smith
Larson	R.W.	Hextall
Jackson	L.W.	Shibicky

SPARES.
Americans—Conacher, H. Smith, Slobodian, Anderson, Carr, Boll, P. Kelly, Wycherly, Corrigan.
Rangers—Coulter, M. Colville, N. Colville, Hiller, L. Patrick, Pratt, MacDonald, Pike, S. Smith.

FIRST PERIOD.
Scoring—Boll [Wycheiy] 5:37.
Penalties—Egan, Pike.

SECOND PERIOD.
Scoring—Hextall [N. Colville[3:26.
Penalties—Egan, Heller, Pike.

THIRD PERIOD.
Scoring—MacDonald [Pike-Pratt] 5:05, Wycherly, [Corrigan-H. Smith] 13:45.
Penalty—M. Colville.

OVERTIME.
Scoring—None.
Penalty—Boll.
Officials—Iron and Stevenson.

BOSTON WINS, 5-3

Boston, Mass., Feb. 4 (AP).—The Boston Bruins scored twice in the first 65 seconds of overtime play to extend their string of National Hockey league games without a defeat to 16 and defeat the Montreal Canadiens, 5 to 3, before 11,000 tonight. The league record of 19 consecutive games without defeat was set last year by the New York Rangers.

Eddie Wiseman drove in Roy Conacher's angled pass and broke the tie after 12 seconds of overtime play. Capt. Dit Clapper then clinched the triumph by scoring unassisted the 201st goal of his 14-year major league career. Lineup:

BOSTON [5].		MONTREAL [3].
Brimsek	G	Gardiner
Smith	L. D.	Portland
Clapper	R. D.	Goupille
Cowley	C	Chamberlain
Conacher	L. W.	Getliffe
Wiseman	R. W.	Sands

SPARES.
Boston—Schmidt, Dumart, Bauer, Crawford, Hollett, T. Reardon, Cain, Hill, Jackson.
Montreal—Drouin, Quilty, Benoit, Blake, K. Reardon, Lach, Singbush, Demers, Trudel.

FIRST PERIOD.
Scoring—Cowley [Clapper-Jackson], 13:30; Smith [Dumart] 18:10.
Penalties—Smith, Singbush, Chamberlain 2 [minor and 10-minute misconduct].

SECOND PERIOD.
Scoring—Sands [Drouin-Goupille], 3:27; Schmidt [Crawford] 5:03; Benoit [unassisted], 11:24.
Penalties—Chamberlain, Cowley, Crowford.

THIRD PERIOD.
Scoring—Quilty [K. Reardon], 11:17.
Penalties—None.

OVERTIME.
Scoring—Wiseman [Cowley-Conacher], 0:12; Clapper [unassisted], 1:05.
Penalties—None.
Referees—Stewart and Smith.

Bradley Defeats Temple Five, 48-45, on Free Throws

Peoria, Ill., Feb. 4 [Special].—Bradley upset the powerful Temple university five tonight, 48 to 45. Converting 16 of 22 free throws, Bradley won its game from the foul line. The Owls held a 19 to 16 advantage from the field.

In the Wake of the News

BY ARCH WARD.

BASEBALL fans are reminded almost daily that Cap Anson was a great hitter and first baseman, but many forget he excelled in billiards and bowling and never lost in a crapshooting contest. . . . Bob Wilson, son of the Cubs' new manager, recently underwent an appendectomy, but he hopes his dad won't use it as an excuse to keep him away from the Catalina Island training base. . . . Barney Ross, former lightweight and welterweight champion, is head coach of the Milwaukee Golden Gloves team. . . . His assistants are Baby Joe Gans and Tony Martin. . . . Julius

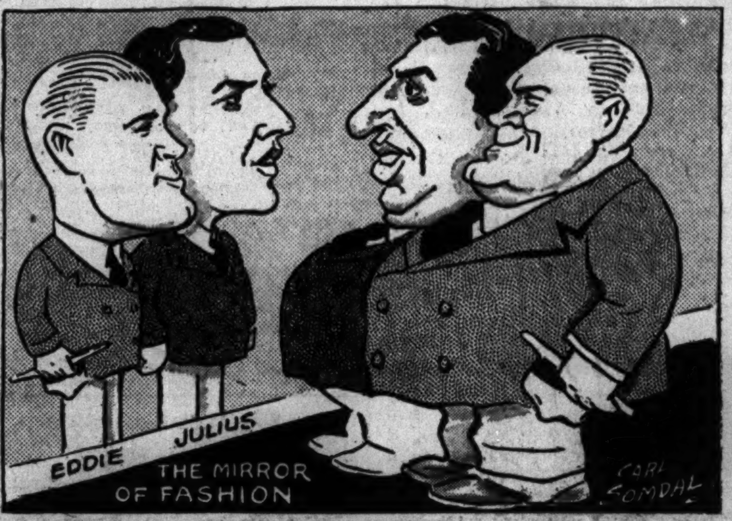

Solters and Eddie Smith, two-thirds of the White Sox's Fat Men's club, are victims of that greatest of all fat man fallacies, the belief that a double breasted coat conceals a protruding abdomen. . . . Both had such jackets on when they reported, but the scales gave the lie to the ludicrous attempt at sartorial streamlining. . . . Billy Conn's next important fight will be in Chicago, probably in April, if Promoter Mike Jacobs' present plans materialize. . . . The fact that Bryan Hextall is leading the world champion New York Rangers in scoring is further depressing the many technicians who claim a left hander, such as Hextall, shouldn't play right wing, which is Hextall's position. . . . When Paul Erickson, the Cubs' rookie right hander, pitched at Waukegan, Ill., Township High school he was known as Knotty. . . . Purdue's basketball teams have won or shared in the Big Ten title 13 times and lead the all-time standing by a substantial margin. . . .

Twelve of the first 13 basketball games in the Rocky Mountains' Big Seven conference this season ended with the home club winning. . . . Utah's victory over Brigham Young was the only exception. . . . Fielding H. Yost calls Tom Harmon the all-time trophy winner. . . . He says Harmon has collected more football awards than any other player the sport has developed. . . . When Cy Slapnicka tried to deal with the Cubs last year for Lou Novikoff he was informed "we think as much of Novikoff as you do of Lou Boudreau." . . . The Indians decided they couldn't talk trade for a fellow that valuable. . . . Tilford Denton, a guard on the Stanford football squad, is a son of Tiff Denton, a contestant in the world's three cushion billiard tournament, current in Chicago's loop.

A Thought a Day.

Just a kindly word might help,
To cheer a heart that's sad,
Just a friendly "How-de-do"
Can make a fellow glad;
Just a hearty handclasp
May do a lot of good
For someone who's not feelin'
Quite as happy as he should;
Just an honest word of praise,
An understanding smile
May add a world of sunshine
And make it worth the while;
For with each little kindness,
You'll find that you will earn
Just twice the joy and pleasure,
And friendship in return.
—Jinny of Joliet.

* *

What's In a Name?

Alice West lives in West Allis, Wis.
—Patty Cake.

* *

The Wake Depends Upon Its Friends.

* *

The Gentler Sex.

Have you wondered, too, why a woman will push and shove for an hour to save a nickel in a grocery store's Saturday sale, then pay a boy a dime to have her purchase delivered?—Joseph Charles Salak.

* *

Pet Peeve.

To have the wife say, just when the party is getting interesting, "No more drinks for Johnny. He has to drive the car."—O Johnnie O.

* *

For Shame!

Eternal universe,
Infinite space!
O, puny dictator,
Go hide thy face!
—Philosophic Rogue.

* *

The Silver Lining.

We hate to see so many of our boy friends leaving for camp, but we find some consolation in the fact that now we can get seats on the street cars.
Brenda and Cobina.

* *

That's Strike Three, Zeke!

After reading a statement by Zeke Bonura that when he was with the White Sox, Senators and Giants, "they all lacked something necessary to make them pennant winners," I was just wondering if it could have been a first baseman.—Ha-Hi.

Famous Last Words.

Ten Years Ago Today. . . .
—Art Diggle.

Hold the phone a minute, I think there's something burning in the kitchen.—Rich of I. H. C.

* *

We Get You.

Classified ad from THE TRIBUNE via W9 SZW:

WILL SELL one lecture seat subscription, second row, orchestra, Monday evenings. Very accessible to exit. Call Ran. 0000.

* *

Sudden Thought.

Our first line of defense is not in Europe but in the Congress of the United States.—H. B. P.

* *

Still to Come.

In years to come when peace again
Has settled on the earth,
And men instead of laying waste
Are spreading joy and mirth,
Then all the world will smile and sing,
And people happy be,
But still we'll not forget these times,
For then will fall the fee.
—Robert Blackadder.

* *

Today's Mystery.

Have just come from our local cinema where "Tin Pan Alley" was the super-feature of the double feature bill and I'm still wondering why Tony Martin and Jackie Coogan divorced Alice Faye and Betty Grable, respectively.—For Tee Ate.

* *

Suggested Theme Song.

University of Wisconsin basketball team: "There'll Always Be an England."—A. H. R.

* *

Encyclopedia Americana.

Optomist: The man who spends his last cent for a pocketbook.
—John Milas.

Dueling pistol: Scrap iron.
—Russ E. Curran.

* *

Do You Remember 'Way Back When:

Mom toiled over the hot kitchen range for hours frying down gallons of sausage instead of dashing around to the delicatessen for a can of it?—Roanoke.

A guy called a girl sister, she was his sister?—Me and Marie.

Mother made a small test cake in the baking powder can lid to determine the oven temperature?—Me Too Peoria.

We kept our homemade jellies and preserves on a swinging shelf in the cellar?—Bubbles.

Ten Years Ago Today—Capt. Malcolm Campbell, British racing driver, drove his Bluebird 245 miles an hour to establish a world speed record. . . . Tommy Cook's three goals helped the Blackhawks whip Philadelphia, 6 to 1. . . . Max Schmeling, world's heavyweight champion, was held in $10,000 bail for attacking a process server.

TOLEDO, TEMPLE FIVES INVADE COLISEUM COURT

Meet De Paul, Loyola in Double Header.

De Paul will meet Toledo university and Loyola will face Temple in the latest of the series of basketball double headers to be played in the Coliseum tonight. Toledo has a record of 17 victories in 18 games and Temple will attempt to continue on the trail to the national championship, which it won in 1938.

Toledo will be led by its center, Bob Gerber, who scored 359 points last year for an average of 15 points per game. So far this year he is averaging 17 points per game, a pace that should net him over 400 points for the season. The Rockets have scored an average of 54 points per contest to 33 for their opponents, and have beaten such teams as Cincinnati, Cornell, Dartmouth, St. Joseph's, and Bardley, the latter, 54 to 33, at Peoria.

They Score Plenty.

In addition to Gerber, the Toledo team, co-champions of the Buckeye conference, has two fine shots in Capt. Marshall Carlson and Bart Quinn. Together with Gerber, this trio has averaged 36 points per game.

Elmer Gainer of De Paul, will furnish Gerber with some of the strongest opposition he has faced all winter. Gainer, who had been suffering from recurring attacks of influenza, signalized his return to form by scoring 22 points against St. Joseph's and playing a good game against Duquesne. The Blue Demons won both games.

Temple Is Fast.

Temple will bring to Chicago a team that has beaten Illinois, Rhode Island State, Oklahoma, Oregon, 1939 national champions, and La Salle, which broke Santa Clara's winning streak. The Owls, coached by Ernie Messikomer, play a fast breaking style, all five men handling the ball and all ready to break for the basket.

NORTH DAKOTA LOSES, 46 TO 38, TO NOTRE DAME

Notre Dame, Ind., Feb. 4 [Special].—Notre Dame reserves carried the load as the Irish chalked up their eighth straight basketball victory, 46 to 38, at the expense of North Dakota tonight. Art Pope, Chicago junior forward, led the Notre Dame attack with 12 points. George Sobek and Frank Quinn, regular center and forward, and Jim Carnes, Sobek's sub, were unable to play because of colds. Notre Dame led at the half, 30 to 16.

NOTRE DAME [46].	B	F	P	N. DAKOTA [38].	B	F	P
Butler,f	2	0	0	Stevenson,f	3	1	1
Pope,f	6	0	1	Homme,f	2	0	2
Gillespie,c	0	3	2	Gran,c	4	1	4
Singer,g	2	0	1	Lutgen,g	1	3	3
Smith,g	2	1	0	Alger,g	1	0	2
Ziemba,c	0	1	4	MacMillan,g	0	0	1
Ryan,g	1	1	0	Olson,f	2	0	0
Rensberger,g	3	2	0	Beall,f	0	0	2
Crimmins,f	0	0	0	Schneider,c	3	1	1
Chapman,c	0	0	1	Granna,g	0	0	1
Oleary,g	2	1	0				
Vinciguerra,f	0	0	0				
Yezerski,f	0	1	0				
Engel,g	0	0	0				
Fisher,g	0	0	0				
Creevy,g	0	0	0				
Bagarus,g	0	0	0				
Delzoppo,g	0	0	0				

Free throws missed—Ziemba, Rensberger [3], O'Leary, Fisher, Bagarus, Stevenson [3], Gran [2], Alger.

College Basketball

LAST NIGHT'S RESULTS.
Notre Dame, 46; North Dakota, 38.
Valparaiso, 51; Elmhurst, 27.
Illinois Normal, 47; Macomb, 39.
Herzl, 47; Morgan Park Junior, 26.
Joliet Junior, 32; La Grange, 29.
Bradley, 48; Temple, 45.
Butler, 41; Wabash, 35.
Augustana, 43; Monmouth, 31.
California, 41; California Aggies, 30.
Oregon, 37; Washington, 36.
Simpson, 54; Iowa Wesleyan, 40.
Ohio U., 57; Cincinnati, 42.
Ohio Northern, 68; Bluffton, 30.
St. Ambrose, 42; Parsons, 35.
Villanova, 50; Wake Forest, 33.
Baylor, 53; So. Methodist, 45.
St. Joseph [Ind.], 49; Xavier, 36.
St. Olaf, 45; St. Mary's [Minn.], 35.
Oakland City, 44; Central [Ind.] Normal, 43.
No. Carolina, 38; Davidson, 30.
Olivet, 42; Tri-State [Ind.], 36.
Detroit, 41; Hillsdale, 31.
Hope, 55; Adrian, 30.
De Sales, 49; Lawrence Tech, 37.

[OTHER SCORES ON NEXT PAGE.]

First Night at the Golden Gloves

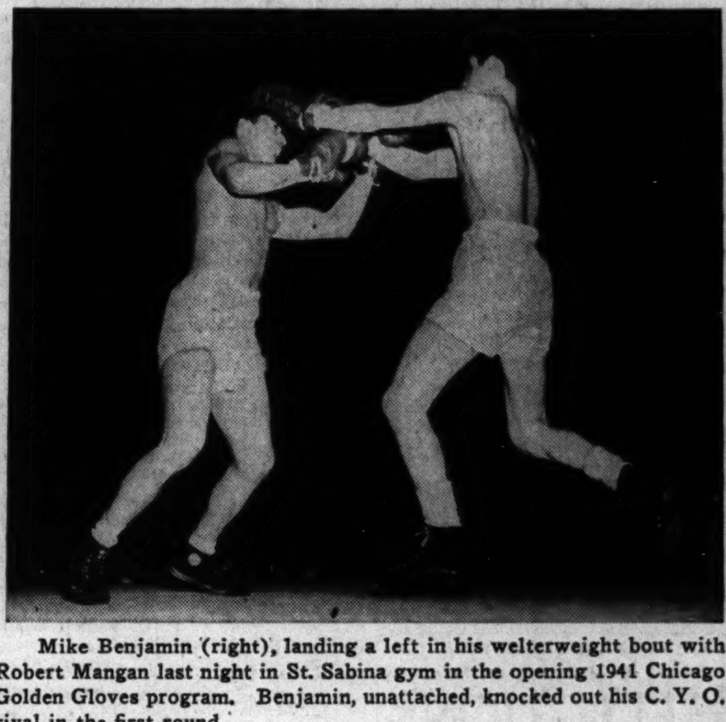

Mike Benjamin (right), landing a left in his welterweight bout with Robert Mangan last night in St. Sabina gym in the opening 1941 Chicago Golden Gloves program. Benjamin, unattached, knocked out his C. Y. O. rival in the first round.

Ed McCann (left), admiring the huge arm of Ed Adomaitis, 218 pound Golden Gloves contestant. Later in the evening McCann, featherweight from Heniff A. C., was stopped in two rounds by James Britt, unattached.

[TRIBUNE Photos.]

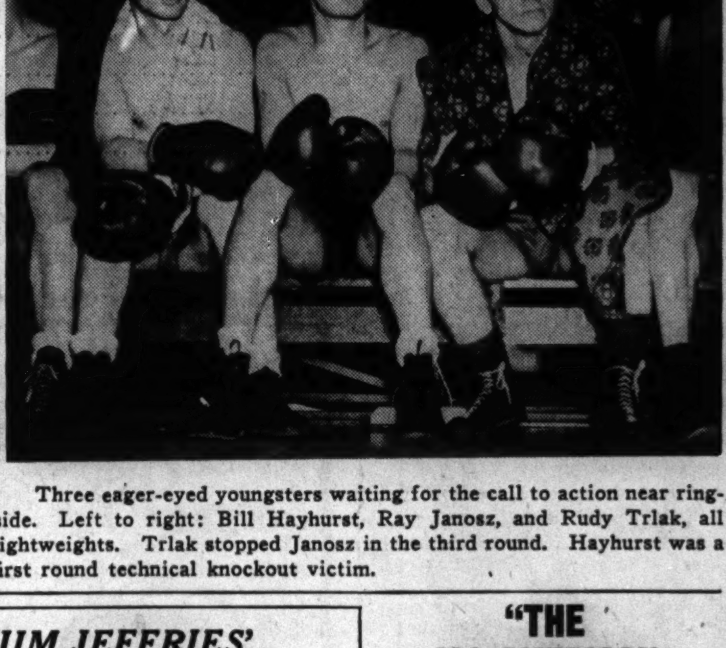

Three eager-eyed youngsters waiting for the call to action near ringside. Left to right: Bill Hayhurst, Ray Janosz, and Rudy Trlak, all lightweights. Trlak stopped Janosz in the third round. Hayhurst was a first round technical knockout victim.

JIM JEFFRIES' WIFE STRUCK BY MACHINE; DIES

Burbank, Cal., Feb. 4 (AP).—Mrs. Frieda Jeffries, 60, wife of the former world heavyweight champion, James J. Jeffries, died tonight shortly after she was struck by an automobile.

Jeffries was at a lodge dinner in Santa Monica at the time. Friends said he nearly collapsed when informed of his wife's death. They had been married 37 years. Jefferies met her in New York when he was on tour as champion.

The driver of the automobile which struck Mrs. Jeffries was released pending an inquest.

"THE ALL-AMERICAN WAY"

A sound motion picture produced by the Chicago Tribune

SHOWING

TODAY

AT THESE THEATRES

LOOP
Studio Theatre
64 E. Van Buren St.

NORTH
Northcenter Theatre
4031 Lincoln Ave.

FIGHT FANS FILL ST. SABINA GYM FOR '41 OPENER

Action Will Continue Tonight, Tomorrow.

Tonight's Schedule

EVENT—Second night of south section Golden Gloves novice tournament.

PLACE—St. Sabina gymnasium, 78th street and Racine avenue.

TIME—First bout at 7:30 p. m.; doors open at 6:30 p. m.

CONTESTANTS—Novice boxers in all weight divisions.

BOXERS' INSTRUCTIONS—Report between 4 and 6 p. m. for weighing and physical examinations.

ADMISSION—All seats 75 cents; none reserved.

PARKING—Ample free parking space.

OUT OF TOWN TOURNAMENTS.
Detroit Free Press preliminaries.
Danville Commercial-News first round.
Evansville Courier third round.
Grand Rapids Press second round.
Lafayette Journal-Courier third round.
Muncie Star finals.
Terre Haute Tribune-Star second round.
Vincennes Sun-Commercial finals.
Nashville Tennessean sectional at Bowling Green, Ky.
Nashville Tennessean sectional at Birmingham, Ala.

BY HOWARD BARRY.

Chicago's Golden Gloves tournament opened last night with a performance that was packed with action. The crowd which gathered in St. Sabina gymnasium was regaled with a program of amazing variety. For the boxers were all novices and their actions were absolutely unpredictable.

Things began to happen as soon as the first pair of youngsters stepped into the ring at 7 o'clock. For hours thereafter there was a steady succession of swiftly paced bouts. Most of the boys were deficient in scientific tactics. They believed that the best way to beat an opponent was to go in and flail away. As a result there was something going on every minute.

A Spectacular Knockout.

The fans who jammed the big auditorium to capacity had to look sharply all the time to keep from missing something spectacular. Take for instance the battle between Tony Amato of the C. Y. O. and Joseph Hayes, a sturdy colored boy, in the 135 pound class. The fighters squared away and maneuvered for only a few seconds. Then Amato let go with a right that caught Hayes on the jaw, sent him thru the ropes, over the timer's shoulder and onto the floor in front of the first row of spectators. Hayes got up right away but before he could climb back into the ring he was counted out.

Johnny Kuratnik of the C. Y. O. showed some excellent generalship in stopping Tom Leonard in a lightweight bout. Kuratnik was several inches shoter than his opponent and also was at a disadvantage in reach. He made up for it, however, by some clever boxing. Repeatedly he got inside his opponent's guard and nailed him. In the second round he dropped Leonard with a sharp right to the head. The boy was up on one knee immediately but took a count of eight. A few seconds later, however, Kuratnik put his opponent down so decisively that the referee stopped it without a count.

Rally Wins for Degassio.

Bernie Degassio and John Evans put up an interesting fight in another 135 pound encounter, Degassio winning the decision. Evans, an aggressive colored boy, rushed his opponent nearly off his feet at the start. Degassio, tho quite a bit taller and rangier than his opponent, was thoroly confused by this first furious attack.

Then Evans made the mistake of easing up for a breathing spell and allowing his adversary time to collect his wits. Degassio began chopping a hard right to Evans' head every time the colored boy rushed in. Meanwhile he gained confidence every second the fight progressed. Gradually Degassio prevailed and was breezing along at the finish.

Charles Davey of the South Chicago club made a remarkable comeback to stop West Brown in the third round after he had been on the verge of a knockout himself in the first. Soon after the start of this welterweight engagement, Brown took command and landed several hard punches. Suddenly Davey threw a punch that put Brown on the canvas just before the bell. There was no time for a count. Thru the second round Brown continued to show the effects of that punch. By the next bell he was so groggy he was unable to come out for the third round.

Hickey Wins in a Hurry.

Dan Hickey of the C. Y. O. did one of the neatest jobs of the evening in scoring a quick technical knockout over Adam Rzepka. With his fists lashing out as straight as pistons, Hickey put his opponent on the defensive immediately after the open-

Continued on next page, column 3.]

HOPPE STROKES HIS WAY TO 8TH 3 RAIL TRIUMPH

Lewin Extends Champion in 50-31 Match.

Tourney Facts

STANDINGS.

	W.	L.	HR.	BG.	Pct.
Jay Bozeman	9	0	8	27	1.000
Willie Hoppe	8	0	9	26	1.000
Otto Reiselt	8	1	8	50	.889
Allen Hall	8	1	8	27	.889
Jake Schaefer	8	1	11	38	.889
Arthur Rubin	8	2	10	38	.800
Welker Cochran	7	3	9	32	.700
Art Thurnblad	7	3	9	47	.700
John Fitzpatrick	9	5	7	41	.643
Joe Chamaco	7	5	8	40	.583
Paul Lewin	7	8	9	42	.467
Irving Crane	7	9	7	46	.438
Tiff Denton	5	9	9	48	.357
Earle Lookabaugh	4	8	8	54	.333
Clarence Jackson	5	11	7	46	.313
Joe Moriarty	4	13	8	56	.235
Len Kenney	1	16	8	51	.059
Herb Peterson	0	17	6	0	.000

YESTERDAY'S RESULTS.

Joe Chamaco, 50; Otto Reiselt, 32.
Welker Cochran, 50; Earle Lookabaugh, 35.
Joe Moriarty, 50; Tiff Denton, 44.
John Fitzpatrick, 50; Art Thurnblad, 38.
Willie Hoppe, 50; Paul Lewin, 31.

TODAY'S MATCHES.

1 p. m.—Jake Schaefer vs. Paul Lewin.
2:30—Otto Reiselt vs. Earle Lookabaugh.
4:15—Tiff Denton vs. Clarence Jackson.
8:15—Willie Hoppe vs. John Fitzpatrick.
9:30—Jay Bozeman vs. Joe Chamaco.

Willie Hoppe's nightly adventure in the world three cushion billiard tournament ran to form yesterday for the eighth successive evening when he disposed of Paul Lewin of Chicago, 50 to 31 in 49 innings. The defending champion, who started chasing his 17 rivals more than a week after play opened, now has caught everyone except Jay Bozeman of Vallejo, Cal.

The undefeated field was reduced to Bozeman and Hoppe when Joe Chamaco, in the final night game, gave Otto Reiselt his first defeat in nine matches. The score was 50 to 32 in 49 innings.

Bozeman has won all of his nine matches and tonight meets Joe Chamaco. Hoppe's ninth opponent tonight will be John Fitzpatrick, who upset Art Thurnblad, former champion, in one of yesterday's matches, 50 to 38. The previous night, Fitzpatrick, Los Angeles business man, dealt Allen Hall of Chicago his first tournament defeat in nine contests.

Lewin led Hoppe at intervals early in last night's match, the score being tied, 19 to 19, at the end of the 20th inning. Hoppe's fast finish gave him 17 points in the last 17 innings. Score by innings:

HOPPE—100 101 000 030 003 332 023 200 031 030 100 000 001 024 002 413 1—50. High run, 4. Innings, 49.

LEWIN—100 010 031 101 001 242 101 001 110 000 020 000 100 200 010 300—31. High run, 4. Innings, 48.

Chicago Teachers' Quintet Seeks 11th Victory Today

The Chicago Teachers' basketball team will meet Chicago Tech this afternoon in the 106th Infantry armory, 35th street and Giles avenue. The Teachers will be after their 11th victory of the season.

Daily Doubles

HIALEAH PARK.

Fade and Greeny........$107

HIALEAH PARK RESULTS.

FIRST RACE—Purse $1,200, 2 year old. Nursery course, 3 furlongs:
Fade, 118 [Arcaro]........ 4.90 3.50 2.50
Kind Gesture, 116 [Vedder] 11.30 4.90
*Flying West, 118 [Meade] 2.70
Time, :33 2-5. Astolot, Ringmond, Lady Mascara, Miss Q., On Parole, Lady Clipper, Ten o' Ten, Rosariel, Fate, *Hazemont, and *Balladine ran. *Field.

SECOND RACE—Purse $1,200, claiming, 4 year olds and up, 6 furlongs:
Greeny, 111 [Stout]........26.10 14.30 10.50
Beach Ensemble, 111 [M's'k] 11.10 8.00
Weisenheimer, 111 [K'fman] 5.50
Time 1:11 1-5. Mutinous, Cuckoo-Man, Dodo M., Bonzar, Lady Infinite, Syl's Betty, Darby Dean, Juanita, and Little Bolo ran.

THIRD RACE—$1,200, claiming, 4 year olds and up, 7 furlongs:
Big Chance, 106 [Meynell] 81.20 36.30 18.00
Sandy Boot, 113 [Berg].. 12.90 7.40
Counterpoise, 113 [Arcaro] 7.50
Time, 1:24 2-5. Court Counsel, Jelwell, Domkin, Marfu, O Play, Charlotte Girl, Highscope, Throttle Wide, and Rex Flag ran.

FOURTH RACE—Purse $1,400, 3 year olds, 6 furlongs:
Blue Lily, 105 [DeCamillis] 13.90 6.70 5.40
Tragic Ending, 114 [Arcaro] 6.20 4.20
Cape Cod, 114 [Meade].... 4.40
Time, 1:11 2-5. Boredom, Dividend, Bell Tower, Frontier Jane, Jacopus, Bitter Ender, Isolde, Starry Hope, and Buckboard ran.

FIFTH RACE—Purse $1,400, 4 year olds and up, 6½ furlongs:
Sweet Willow, 115 [Ho'ell] 5.70 3.60 2.80
One Witch, 106 [Eads]... 3.80 3.10
Breathless, 103 [Borton].. 3.00
Time 1:17 1-5. Miss Quiz, Damaged Goods, Raise Up, and Jeanne d'Arc ran.

SIXTH RACE—Purse $1,400, 4 year olds and up, 13/16 miles:
Sirasia, 112 [Anderson].. 12.70 5.80 4.30
High Fidelity, 115 [Eads] 6.70 3.60
Ringie, 120 [Stout]........ 3.30
Time 1:57. Corydon, Multitude, Sure Touch, and Trimly ran.

SEVENTH RACE—Purse $1,200, claiming, 4 year olds and up, 1⅛ miles:
Migal Fay, 113 [Atkins'n] 19.60 8.50 4.50
Lucky Me, 110 [Harrell].. 25.10 8.50
Sir Reg, 122 [Arcaro]..... 3.70
Time 1:53. Jack Sting, Knoxville, Substantial, Bow and Arrow, Flag Post, Combahee and Majorette ran.

EIGHTH RACE—Purse $1,200, claiming, 4 year olds and up, 1 1-16 miles:
Al Au Feu, 117 [Young] 43.90 16.60 9.80
Yes or No, 107 [Meade].. 7.90 4.50
Mary Schulz, 112 [Robe's] 4.30
Time: 1:48 1-5. Short Distance, Chief Gamble, Tenacious, Chin Music, Kleig Light, Neddie Lass, Tony Weaver, Wooden Indian, and Commendador II. ran.

COLLEGE WRESTLING.

Illinois, 21; Virginia Military, 3.
Princeton, 14; Penn State, 12.
Kent State, 26; Nebraska, 0.

HIALEAH PARK ODDS & JOCKEYS

FIRST RACE—Maidens, 2 year olds, 3 furlongs:

Horse.	P.P.	Wt.	Jockey.	Odds.
Notes	7	120	P. Roberts	15-1
At Liberty	12	120	E. Arcaro	10-1
Town Hall	4	120	No boy	5-2
Harkim	14	120	I. Hanford	8-1
Miss I. Q.	10	117	D. Meade	3-1
Caboodle	5	117	A. Robertson	6-1
Merrily Go	3	120	H. Dabson	8-1
Millo	11	120	W.D.Wright	10-1
*Gal Ann	17	112	W. Eads	10-1
Ack Ack	18	120	No boy	20-1
Magic May	16	117	R.L.Vedder	20-1
Connie Jean	13	117	I. Anderson	15-1
Zo Zo	1	120	No boy	20-1
*K. Rounder	2	120	No boy	20-1
Gay Youth	6	120	G. Seabo	20-1
*Checker Board	8	117	No boy	20-1
Islam's Islam	9	120	I. Anderson	20-1
More Roman	15	120	No boy	20-1

*Karle-Dunlap entry.

SECOND RACE—Maidens, 3 year olds and over, 6 furlongs:

Horse.	P.P.	Wt.	Jockey.	Odds.
Boston Man	1	107	M. Berg	4-1
One Tip	9	107	A. Robertson	8-1
Black Flame	6	118	No boy	30-1
Flying Plaid	2	102	H. Maynell	6-1
Docket	4	107	D. Meade	8-1
Star Scholar	10	102	No boy	10-1
Count Domino	8	102	C. McCreary	7-5
Royal Ruby II	13	107	A. Snider	15-1
Brooklandville	16	107	A. Robert'n	15-1
Llano Blanco	14	118	R. Wholley	20-1
Mint Liberty	7	102	R.L.Barber	20-1
Walda Lass	3	113	F. Maschek	30-1
Bettie Nux	5	102	R. Howell	30-1
Harvened	11	102	No boy	30-1
Don Bruce	12	117	E. Robart	30-1
Top Call	15	107	No boy	30-1

THIRD RACE—Claiming, 4 year olds and up, 6 furlongs:

Horse.	P.P.	Wt.	Jockey.	Odds.
Fairflax	2	111	R. Nash	10-1
Guerrilla	7	109	R. Howell	15-1
Wise Bee	4	111	G. Seabo	5-2
No Sir	3	115	E. Decamillis	2-1
Espino Gold	5	109	P. Roberts	10-1
Mar Le	1	115	H. Dabson	4-1
Armor Bearer	6	113	E. Arcaro	6-1

FOURTH RACE—Claiming, 4 year olds and up, 6 furlongs:

Horse.	P.P.	Wt.	Jockey.	Odds.
Panorascope	1	106	J. Mearle	15-1
Briar Sharp	5	109	D. Meade	10-1
High One	6	115	T. May	6-5
Principal	4	111	D. Meade	3-1
Army Song	3	106	H. Allgair	4-1
Rehearsal	2	106	No boy	8-1

FIFTH RACE—Handicap, 3 year olds and up, 1⅛ miles:

Horse.	P.P.	Wt.	Jockey.	Odds.
Harp Weaver	4	105	J. Jacobs	12-1
Heather Broom	7	112	I. Anderson	4-1
Burning Stick	12	104	D. Meade	20-1
Maeda	11	116	R. Howell	3-1
Bar Fly	10	106	A. Schmidl	8-1
Topee	9	112	T. Atkinson	6-1
Plowshare	8	109	W. D. Wright	8-1
Detroit Bull	2	105	P. Roberts	8-1
Devil's Crag	3	106	E. Arcaro	10-1
Cherry Trifle	6	108	G. Seabo	15-1
Oversight	1	109	R. L. Vedder	20-1
Piping Rock	5	108	No boy	20-1

SIXTH RACE—Handicap, 3 year olds and up, 1⅛ miles:

Horse.	P.P.	Wt.	Jockey.	Odds.
Red Dock	1	114	E. Arcaro	3-1
Royal Man	7	113	W.D. Wright	5-2
Big Pebble	6	110	R. Howell	10-1
Sickle T.	2	117	R. Nash	4-1
Many Stings	3	118	A. Robertson	4-1
Robert L.	4	118	No boy	6-1
Ship Biscuit	5	110	P. Roberts	20-1

SEVENTH RACE—Claiming, 4 year olds and up, 1 3-16 miles:

Horse.	P.P.	Wt.	Jockey.	Odds.
Brown Bomb	1	122	R. Nash	10-1
Merry Son	8	105	No boy	20-1
Bess B.	6	109	C. McCreary	5-2
Oddesa's Pride	5	112	C. McCreary	4-1
Radio	4	117	No boy	8-1
Rahanee	3	110	A. Snider	5-1
Brown Slave	2	110	R.L.Vedder	10-1
Landlubber	7	117	W. Eads	8-1

EIGHTH RACE—Claiming, 4 year olds and up, 1¼ miles:

Horse.	P.P.	Wt.	Jockey.	Odds.
Rhiniz	1	120	W.Johnson	15-1
Gourmet	15	115	J. Carroll	3-1
Early Settler	14	120	D. Meade	5-1
Cantata	4	110	E.Kaufman	10-1
Merrily San	3	120	S. Young	10-1
Wise Will	11	115	H. Maynell	8-1
Amnesty	10	108	W. Eads	6-1
Military Girl	12	113	C. Hanauer	10-1
Memory Book	8	120	E. Arcaro	6-1
Pick Out	5	115	C. Compton	10-1
Gambit	2	118	C.W. Smith	10-1
Dough Brashear	16	115	No boy	20-1
Trystate	6	118	J. Green	20-1
Barbed Retort	7	120	No boy	20-1
Orchard Run	9	113	W. Emery	20-1
Cynic King	13	113	J. Rosen	30-1

TODAY'S SELECTIONS

HIALEAH, MIAMI, FLA.
[Fast.]

1—Miss I. Q., Gay Youth, At Liberty.
2—One Tip, Count Domino, Mint Liberty.
3—Mar Le, Armor Bearer, Espino Gold.
4—Panorascope, Rehearsal, Army Song.
5—MAEDA, Detroit Bull, Plowshare.
6—Many Stings, Sickle T., Big Pebble.
7—Odessa's Pride, Landlubber, Brown Slave.
8—Wise Will, Gourmet, Memory Book.

SANTA ANITA, ARCADIA, CAL.
[Fast.]

1—Winsome Beau, Night Raider, Black Mark.
2—Half Moon Bay, Valley Farm entry, Ebony Latch.
3—Valdina Joy, Patrol Flight, Valley Boy.
4—Xenomay, Chalphone, Valdina Chief.
5—Novelette, Valdina Gold, Sweet Nancy.
6—Bay View, Sir Jeffrey, Wise Father.
7—Maechance, Tow Rope, Triplane.
8—DIP, Suertero, Sir Gregory.

SANTA ANITA ENTRIES.

FIRST RACE—Purse $1,500, maiden, 2 year olds, 3 furlongs:

Connecticut 120	Sequoia Sport 120
Dr. Zimmer 120	Sense 120
Winsome Beau 120	Black Mark 117
Deer Heels 120	Copper Toe 117
Valdina Gaiety 117	Enhance 117
Gray Mystery 120	Blue Pennant 120
Night Raider 120	Equipet 117
Air Spring 120	Lady Vera 117

SECOND RACE—Purse $1,500, allowances, 3 year olds, 6 furlongs:

Allessandro 117	How's Jimmy 113
Shasta Taw 113	Justice Nap 117
Ebony Latch 117	Iron George 117
†Aqua Bubble 108	†Ship Load 113
Half Moon Bay 120	*Red Flannels 112
Siwash Girl 108	

†Valley farm entry.

THIRD RACE—Purse $1,500, claiming, 3 year olds, 6 furlongs:

Sweet Grapes 119	Chance Cut 107
Subdeb 114	Valdina Joy 111
Iron Judge 112	Patrol Flight 110
Canfield 116	Valley Boy 116
Irrevelant 116	*Free Exchange 114
*Compton 107	Vain Grove 110
Betty's Broom 114	*Bill's Sister 106
Razz 106	*Bubble Lil 104

FOURTH RACE—Purse $1,500, claiming, 4 year olds and up, 1 mile:

*Chalphone 114	Pomkee 114
*Gold Teddy 103	*Gold Volt 105
Valdina Chief 110	Sweepalot 116
*Xenomay 106	One Shen 114
Battery 108	Perfect Rhyme 106

FIFTH RACE—Purse $1,500 allowances, fillies and mares, 4 year olds and up, 1 mile:

African Queen 106	Sweet Nancy 112
*Caddie Cay 103	Primulus 112
Twist 112	Mad Sue 109
Valdina Gold 118	Novelette 112

SIXTH RACE—Purse $2,500, allowances, 4 year olds and up, 6 furlongs:

Bay View 120	No Competition 108
Son of War 111	Lavengro 117
†In Charge 108	†Our Mat 108
First Kiss 103	Wilton 111
Lassator 108	Don Juan II. 108
Wise Father 117	Sir Jeffrey 117

†W. Ziegler entry.

SEVENTH RACE—Purse $1,500, claiming, 4 year olds and up, 1 mile:

Tow Rope 111	Burgoo Trail 107
*Albert Jay 103	*Polymelior 106
Dungeon 109	My Porter 113
Argonne Woods 103	Triplane 116
*Maechance 109	

EIGHTH RACE—Purse $1,500, claiming, 4 year olds and up, 1 1-16 miles:

Sir Gregory 112	*Challenca 105
*Star Struck 103	Creepy Mouse 112
*Harmony Cord 113	Maestro Sascha 112
Tobacco Road 110	Baby Rattler 112
*Miss Baker 104	Haste On 118
Hard Lu 107	Good Taste 110
Enoch Borland 117	Suertero 110
Dip 120	Mordecai 114

*Apprentice allowance claimed.

GOLDEN GLOVES OPENERS THRILL SOUTH SIDE FANS

Continue Bouts Tonight in St. Sabina Gym.

[Continued from first sports page.]

ing bell. He drove Rzepka into a corner and dropped him with a left to the jaw. Rzepka got up at the count of eight. Hickey pounced on him, shot a left and right to the head, and knocked him down so hard that the referee ended it without a count.

Action Continues Tonight.

The south side tournament will continue tonight and will be concluded tomorrow. By that time there will be only two fighters left undefeated in each of the eight weight divisions. These 16 boys then become eligible to go into the open division tournament in the Coliseum later in the month if they feel confident enough to mix with the seasoned boxers. Otherwise they may simply rest for the season on the honors won in the novice event and then go after the tougher fellows next year.

Last night's performance was the first of the Golden Gloves season in Chicago. As this 14th annual tournament gathers headway the scene of action will move to Loyola gymnasium on Monday, Tuesday, and Wednesday of next week for the north side novice tournament. Then will come the open division event in the Coliseum and the Tournament of Champions and finals in the Stadium.

Fighting on Other Fronts.

Meanwhile the struggle goes on in the out-of-town centers where newspapers are coöperating with the Chicago Tribune Charities, Inc., in the sponsorship of Golden Gloves competition. Vincennes, Ind., will pick its champions tonight. Eliminations also are scheduled tonight in nine other towns from Grand Rapids, Mich., to Birmingham, Ala. In all there will be 43 centers sending teams to the Tournament of Champions.

Last night's results follow:

118 POUNDS.

Frank Frank, C. Y. O., beat Matthew Mercer Jr., 5653 South Marshfield avenue [3].

126 POUNDS.

Henry Webb, C. Y. O., stopped Joe Wilocki, unattached [1].

Joe de Fillippis, C. Y. O., stopped George Korbos, Buglers' S. A. C. [3].

James Britt, 10404 Avenue L, stopped Edward McCann, Heniff A. C. [2].

Thomas Williams, Savoy A. C., beat Robert Williams Hawks Jr. [3].

Daniel Hickey, C. Y. O., stopped Adam C. Rzepka, 4123 South Sacramento avenue [1].

Edward Doyle, C. Y. O., stopped Robert Gambrel, Senators' A. C. [2].

Elmer Thompson, C. Y. O., stopped James Dineen, Southside club [1].

Jonias Flores, C. Y. O., stopped James Peevy, 3249 Vernon avenue [3].

135 POUNDS.

Louis Grzybek, Davis playground, beat James Schmidt, C. Y. O. [3].

Thomas McCarthy, 5751 South Green street, stopped William C. Hayhurst, Alderman Murphy Gunners [1].

Rudolph Trlak, Marquette park, stopped Raymond Janosz, 6512 South Ross street [3].

John P. Kuratnik, C. Y. O., stopped Thomas Leonard, 4327 Drexel boulevard [2].

B. Degassio, Heniff's gym, beat John Evans, Southside Boys' club [3].

Anthony Amato, C. Y. O., knocked out Joseph Hayes, 4911 South Dearborn street [1].

Robert Wooley, C. Y. O., stopped Charles Baker, unattached [2].

Albert Case, Villa Park, Ill., beat James Wright, C. Y. O. [3].

William Hoskins, C. Y. O., stopped Raymond Wilson, 2548 East 106th street [3].

SECOND ROUND.

Louis Grzybek, Davis Playground, stopped Thomas McCarthy, 5751 South Green street [1].

147 POUNDS.

Inez Mendoza, Blue Island, Ill., stopped Jerry Goldman, C. Y. O. [2].

William Dunne, Pines A. C., stopped Oscar Winn, Y. M. C. A. [1].

John Butz, C. Y. O., beat Robert Larrabee, 2317 South Hoyne avenue [3].

Andrew Pertche, Ye Old Club, beat Morris Luckey, 6522 Evans avenue [3].

William Bowers, Cornew A. C., beat Ralph Rudolph, 11055 South Whipple street [3].

Michael Creagh, Harper High school, stopped Andrew Edmond, C. Y. O. [2].

Stanley Shealey, C. Y. O., stopped John Wright, 4226 Indiana avenue [2].

Bernard Starks, South Side Boys' club, stopped John Racine, 8528 South Marquette avenue [2].

Anthony De Franko, 5233 South Emerald avenue, stopped Lester G. Harding, C. Y. O., [2].

Mitchell Hargett, 19 West 31st street, stopped George J. Buick, Lindblom High school [2].

Mike Benjamin, 9605 Avenue L, stopped Robert Mangan, C. Y. O. [1].

Louis Ellison, South Side Boys' club, stopped James Rhodes, 3974 Vernon avenue [2].

Charles Davey, South Chicago club, stopped West Brown, 4415 Prairie avenue [3].

Lawrence Stuart, 2 West Ohio street, stopped John A. Jefferson, C. Y. O. [3].

160 POUNDS.

Louis Caeser, unattached, won by default from Cleophus Johnson, C. Y. O.

Ernest Kale, 8739 Harvard avenue, stopped William King, C. Y. O., [2].

Walter Gustafson, Beverly A. C., knocked out Charles Kowalchuk, 10642 Avenue B [2].

Herbert Johnson, 10642 Avenue B, won by foul from Leonard Hudson, Savoy A. C. [1].

Kenneth F. Bye, C. Y. O., stopped James Dugan, 4353 Drexel boulevard [1].

Walter Pavilanis, C. Y. O., knocked out Shedrick Holmes, 1349 Washburne avenue [1].

Robert Eisenhamer, 10625 Avenue G stopped William Mercier, Amicos A. C. [2].

OFFICIAL NATIONAL LEAGUE SCHEDULE, 1941

	AT BOSTON	AT BROOKLYN	AT NEW YORK	AT PHILADELPHIA	AT PITTSBURGH	AT CINCINNATI	AT CHICAGO	AT ST. LOUIS
BOSTON	READ	April 25,26 June 26*, July 5,6 Aug. 8,9,10 Sept. 1,1,2	May 9,10,11 May 27,28,29 Sept 3*,20,21,21,22	April 15,16,17,27 May 30,30,31 Aug. 5,6* Aug. 30,31	May 21,22 June 14,15,16 July 29,30*,31 Sept. 11,12,13	May 18,19,20 June 17,18* Aug. 1,2,3,3 Sept. 9,10	May 13,14 June 20,21,22 July 22,23,24 Sept. 14,15,16	May 15,16,17 June 24,25 July 25*,26,27,27 Sept. 17,18
BROOKLYN	April 18,19,19 June 28,29 Aug. 15,16,17 Sept. 23,24,25	THE	April 20,21,22 May 30,30,31 Aug. 6*,29,30,30,31	May 9,10,11 May 27,28* Sept. 3,3,4 Sept. 20,21,22	May 15,16,17 June 23,24*,25 July 25,26,27 Sept. 17,18	May 13,14 June 20,21,22,22 July 22,23* Sept. 14,15,16	May 18,19,20 June 17,18,19 Aug. 1,2,3 Sept. 9,10	May 21,22 June 13*,14,15,15 July 29,30 Sept. 11,12,13
NEW YORK	April 23,24 May 24,25 June 30, July 1,2 Aug.13,14,Sep.27,28	April 15,16,17,27 July 4,4 Aug. 4*,11,12 Sept. 6,7	CHICAGO	April. 25,26 July 5,6,6 Aug. 15*,16,17 Sept. 23,24,25	May 18,19,20 June 17,18*,19 Aug. 1,2,3 Sept. 9,10	May 21,22 June 14,15,15,16 July 29,30* Sept. 11,12,13	May 15,16,17 June 23,24,25 July 25,26,27 Sept. 17,18	May 13,14 June 20*,21,22,22 July 22,23,24 Sept. 14,16
PHILADELPHIA	April 20,21,22 July 3,4,4 Aug. 11,12 Sept. 5,6,7	April 23,24 May 24,25,26 June 30, July 1,2 Aug. 13* Sept. 27,28	April 18,19 June 27*,28,29 Aug. 8,9,10 Sept. 1,1,2	TRIBUNE	May 13,14 June 20,21,22 July 22,23*,24 Sept. 14,15,16	May 15*,17 June 24,25,25 July 25,26,27,27 Sept. 17,18	May 21,22 June 14,15,16 July 29,30,31 Sept. 11,12,13	May 18,20 June 17,18,19 Aug. 1*,2,3,3 Sept. 9,10
PITTSBURGH	May 7,8 June 1,2,3 July 16,17,18 Aug. 24,25,26	May 4,5,6 June 10,11* July 19,20,21 Aug. 18,19,20	May. 2,3 June 4*,6 July 13,13,14,15 Aug. 21,22,23	April 29,30, May 1 June 7,8,8,9 July 10*,12 Aug. 27,28	FOR	April 26,27 May 26*,28 July 4,4 Aug. 4,5 Sept. 20,20,21	April 15,16,17 June 27,28,29 Aug. 6,7,8 Aug. 30,31	April 22,23 May 23*,24,25,25 Aug. 9,10,10 Sept. 1,1
CINCINNATI	May 2,3 June 10,11,12 July 13,14,15 Aug. 21,22,23	April 28,29,30 May 1 June 7,8,9 July 10,11,12 Aug. 27*	May 7,8 June 1,2,3 July 16,17* Aug. 24,24,25,26	May 4,5,6 June 4*,6 July 19,20,20 Aug. 18,19,20	April 18,19,20 July 2,3 Sept. 3*,4,5 Sept. 26,27,28	LATEST	April 21,22,23 May 23,24,25 Aug. 9,10 Sept. 1,1,2	April 24,25 May 29,30,30 June 27*,28,29,29 Sept. 6,7
CHICAGO	April 29,30, May 1 June 7,8,9 July 10,11,12 Aug. 27,28	May 2,3 June 4,5* July 13,13,14,15 Aug. 21,22,23	May 4,5,6 June 10,11,12 July 19,20,20 Aug. 18,19*	May 7,8 June 1,1,2,3 July 16,17* Aug. 24,25,26	April 24,25 May 30,30,31 July 5,6 Aug. 13*,14 Sept. 6,7	May 10,11,12 June 30* Aug. 15,16,17,17 Sept. 23,24,25	BASEBALL	April 18,19,20 May 26,27*,28 Aug. 11,12 Sept. 19,20,21
ST. LOUIS	May 4,5,6 June 4,5,6 July 19,20,20 Aug. 19,20	May 7,8 June 1,2,3 July 16*,18 Aug. 24,24,25,26	April 29,30, May 1 June 7,8,8,9 July 10*,12 Aug. 27,28	May 2,3 June 10,11* July 13,13,14,15 Aug. 21,22,23	May 10,11,12 June 30*, July 1 Aug. 15,16,17 Sept. 23,24,25	April 15,16,17 May 31 July 5,6 Aug. 6,7,13*,30,31	April 26,27 July 3,4,4 Aug. 4,5 Sept. 3,4,27,28	NEWS

*Night games.

A Glover Throws (1) Punch and (2) His Shoulder Out

One hundred and thirteen of the 137 south side entrants appeared for opening round competition in the Golden Gloves sectional tournament in St. Sabina gymnasium last night.

Oscar Winn, Y. M. C. A. welterweight, became the first casualty of the 1941 tournament when he dislocated his shoulder while missing a left swing against William Dunne of the Pines Athletic club last night. The match was stopped and the decision awarded to Dunne on a one round technical knockout. Dr. William Rothman, head of the Golden Gloves staff of physicians, said the injury was not serious.

Leonard Hudson, Savoy A. C. middleweight, strode proudly around the arena wearing an International Golden Gloves robe belonging to Johnny Pleasant, 1938 Chicagoland Golden Gloves lightweight titleholder. He met Herbert Johnson, 10642 Avenue B.

Marvin Reed, bantamweight protegé of George Mitchell, 1938 Detroit sectional Golden Gloves 160 pound winner and runnerup to Cornelius Young in the subsequent Tournament of Champions, drew a bye. Reed, who is 18 years old and lives at 6501 Eberhart avenue, returns for action tomorrow.

George McMahon, light heavyweight, a freshman at Wilson Junior college, was the tallest candidate to report. McMahon, who stands 6 feet 4½ inches, will receive his baptism of fire at St. Sabina tonight, facing William Cleary, 6613 South Ellis avenue.

3 Prep Fives Capture Fifth in Succession

The Marshall and Tilden Tech junior basketball teams and the Roosevelt senior quintet still are unbeaten in Public High School league competition. Each scored its fifth consecutive victory yesterday, the three contests featuring a program of eight junior games and two senior contests.

Roosevelt's seniors were forced into overtime before they finally conquered Steinmetz, 24 to 21. Tilden Tech also had a scare in the final seconds but triumphed over Phillips, 28 to 27.

Marshall routed Washburne, 46 to 24, using 16 players. Israel Acker, forward, led the Marshall attack, scoring 18 points on eight field goals and two free throws. Marshall led, 16 to 10, at the end of the first quarter and 28 to 16 at the half.

MARSHALL [46].	B	F	P	WASHBURNE [24].	B	F	P
Acker,f	8	2	2	Lew'dowski,f	5	4	0
Schwartz,f	0	0	1	Bermann,f	0	0	2
Tuchow,c	2	0	1	Cuccio,c	0	2	1
Bentcover,g	0	0	1	Prince,g	1	0	2
Eisenstein,g	8	2	3	Moyles,g	3	0	3
Uzretsky,f	0	0	1	Laga,f	0	0	1
Greenstein,g	0	0	1				
Shapiro,f	0	1	1				
Ellis,f	0	0	1				
Mazer,c	0	1	0				
Kaplan,f	0	0	1				
Chaiken,f	0	0	2				
Davis,g	0	1	0				
Feinberg,g	1	0	0				
Pedicini,g	0	1	2				
Goldberg,g	0	0	1				

TILDEN [28].	B	F	P	PHILLIPS [27].	B	F	P
Bohlin,f	4	2	1	Robinson,f	3	1	2
Laschober,f	0	2	3	Mitchell,f	1	1	1
Loshbough,c	1	3	4	Carroll,c	5	0	3
Smaciarz,g	0	0	0	Hale,g	3	0	1
Perkovich,g	0	0	1	Mullins,g	0	1	4
Burke,g	5	1	0	Watkins,g	0	0	2

PREP COMMITTEE TO GIVE STAND ON I. S. H. S. A. TODAY

Principals of Chicago's 40 high schools will meet in the Women's City club this afternoon to hear recommendations of the Public School league athletic committee on joining the Illinois State High School association as a unit or sever all connections with the state group. The principals' athletic board conferred with C. W. Whitten, executive secretary of the state association last Friday, but they failed to reach an agreement.

The principals are expected to select a group after the hearings to present the league's plans to Whitten. One point is that Fenger be reinstated. Fenger, 1940 city prep football champion, was indefinitely suspended on Jan. 16 for playing a postseason game in Miami, Fla., Christmas night.

Prep Basketball

YESTERDAY'S RESULTS.

Public School League.
Juniors.

Steinmetz, 34; Roosevelt, 23.
Von Steuben, 46; Taft, 18.
Wells, 45; Foreman, 31.
Marshall, 46; Washburne, 24.
Harrison, 32; Kelly, 21.
Crane Tech, 51; Kelvyn Park, 47.
Tilden Tech, 28; Phillips, 27.
Manley, 32; Du Sable, 24.

Seniors.

Taft, 37; Von Steuben, 17.
Roosevelt, 24; Steinmetz, 21 [overtime].

Other Games.
Lights.

Morgan Park M. A., 26; Luther, 13.
Zion-Benton, 23; St. Mary's, 18.
St. Michael, 44; St. Mary's [Lockport], 22.
St. George, 26; St. Gregory, 18.
Lemont, 36; Lewis Holy Name [Lockport], 28.

Heavies.

Luther, 27; Morgan Park M. A., 17.
St. Mary's [Woodstock], 26; Zion-Benton, 15.
St. George, 37; St. Gregory, 28.
Lemont, 41; Lewis Holy Name [Lockport], 25.
St. Michael, 27; St. Mary's [Lockport], 22 [overtime].

Indiana.

Washington [East Chicago], 37; Froebel [Gary], 28.
Crown Point, 58; North Judson, 26.
La Porte, 43; Valparaiso, 30.

GAMES TODAY.
Public School League.
Juniors and Seniors.

Bowen at Harper.
Englewood at Hyde Park.
Parker at South Shore.

Juniors.

Foreman at Tuley.

Seniors.

Kelvyn Park at Crane Tech.
Medill at Washburne.

Other Games.

Lake Forest at Todd school.

Other College Basketball

Indiana [Pa.], 38; Westminster, 37.
Washington-Lee, 57; Furman, 27.
Virginia Tech, 54; No. Carolina State, 35.
Penn [Ia.], 50; Wartburg, 34.
Ursinus, 47; Drexel, 31.
Mount Union, 79; Hiram, 32.
Alma, 42; Central State [Mich.], 34.
Hobart, 50; Alfred, 41.
Hamline, 58; Macalester, 36.
Augsburg, 46; St. John's [Minn.], 41.
Moorhead [Minn.], 59; Valley City, 30.
Gustavus Adolphus, 49; St. Thomas [Minn.], 29.
Albright, 43; West Chester, 38.
Niagara, 43; Wayne, 36.
Winona [Minn.], 47; Eau Claire, 44.
NLoyola [N. O.], 45; Louisiana College, 32.
Union [Ky.], 45; Rollins, 23.
Lincoln, 58; Carson-Newman, 27.
West Kentucky, 51; Tenn. Tech, 31.
Missouri Mines, 53; Cape Girardeau, 42.
Denver, 42; Colorado college, 41.
Doane, 42; York, 38.
Arkansas college, 56; Hendrix, 25.
Ashland [O.], 46; King, 31.
Bowling Green [O.], 53 Heidelberg, 45.
W. Va. Wesleyan, 62; Morris-Harvey, 39.
Muskingum, 58; Capitol, 37.
Hastings, 50; Kearney, 48.
Missouri Valley, 55; William Jewell, 36.
Texas Mines, 51; Flagstaff [Ariz.], 38.

Kautz Returns to Lineup for Bruins Tonight

Wibs Kautz, absent from the lineup for the last 10 days due to influenza, will start for the Chicago Bruins tonight when they meet the Goodyears of Akron in the 132d Regiment armory, Madison and Rockwell streets. In a Windy City league contest which opens the program at 7:45 o'clock, the Doc Masons will meet the Richey Grahams.

While individual scoring duels between Ben Stephens of the Goodyears and Kautz and John Pelkington of the Goodyears and Mike Novak, rival centers, are a certainty, more important is the predicament facing each quintet. Both are battling for a place in the National Basketball league playoffs.

The Goodyears, with 10 victories in 18 starts, are one of three teams in the league that have suffered eight losses. Chicago and Sheboygan are the others. The Bruins have nine more games to play, including tonight's contest, and five of those must be won to assure a place in the playoffs. The Detroit Eagles, who have split even in 14 games and have 10 more to play, is the team the Bruins have to beat to get into the playoffs.

The last time the Goodyears and Bruins quintets met at the armory the invaders won, 44 to 38, in overtime. Then the Bruins won three straight before being stopped by Sheboygan last Thursday. Kautz, ailing high scorer of the team, has missed the last two contests. Lineup:

CHICAGO.		GOODYEARS.
Hapac	F.	Huffman
Adams	F.	G. Anderson
Novak	C.	Palkington
Szukala	G.	Stephens
Kautz	G.	Vocke

Officials—Farber [Wisconsin], Bee [Drake].

NASH IS NAMED NEW PRESIDENT OF CHICAGO A. A.

John S. Nash was named president of the Chicago Athletic association at the annual election of officers yesterday. Other officers elected are: Frank S. Coffin, vice president; Donald F. Bowey, secretary, and Frank M. Gordon, treasurer.

Directors elected to serve for a three year term are Harry I. Kirk, Charles M. Sailor, and Roy C. Ingersoll.

LOU BRIX DIES.

New York, Feb. 4 (AP).—Lou Brix, well known fight manager, died today at St. Francis hospital. He was 49.

JULY 4, LABOR DAY TO BE 'AT HOMES' FOR CUBS OF '41

They'll Be Hosts to the Cardinals and Reds.

BY IRVING VAUGHAN.

The Cubs will be in a position to offer their constituents a little holiday amusement at bargain rates next season. They'll be on their own Wrigley field July 4 and Labor Day, two games for one admission on each occasion with the Cardinals and world's champion Reds as respective visiting attractions. The Cubs will spend their other holiday, May 30, in double toil at Pittsburgh.

The above pertinent items were revealed yesterday with publication of the National league's 1941 schedule. As announced at the December meetings the Cubs will open at home April 15 with the Pirates, the other inaugurals being the Cardinals at Cincinnati, Boston at Philadelphia and New York at Brooklyn.

Go East April 29.

Altho the Cubs open at home the place is going to be locked up most of the time until mid-May. From opening day and late April they'll play separated series here with the Pirates, Reds and Cardinals. Between these they'll make visits to St. Louis and Pittsburgh. On April 29 they will open their first eastern jaunt at Boston. This trip will conclude with a series at Cincinnati May 10, 11, and 12. Then they'll open their first long home stay which will bring the four eastern teams and the Reds to Chicago.

The Cubs won't encounter their first night game until May 27 at St. Louis. Their next electric light job is scheduled for June 5 at Brooklyn. Their other after dinner exertions are billed for June 30 at Cincinnati, July 17 at Philadelphia, Aug. 13 at Pittsburg, and Aug. 19 at New York.

The Cubs may not appreciate it but by not having lights in their own park they are subjected to less loss of sleep than six of the other teams in the league. The Boston park also is without lighting fixtures so the Bees, like the Cubs, have to stay awake only six times during the season. But the teams operating in and out of parks with the electrical touch must perform in 12 nocturnal games, five abroad.

Cubs Buy Pressnell.

The Cubs reached out yesterday and took in another weary baseball wanderer, Forrest [Tot] Pressnell, 33 year old knuckle ball pitcher who in three seasons with the Brooklyn Dodgers won 26 and lost 26 games.

Even tho he is a Cub, Pressnell probably will keep his fingers crossed at least until he receives his transportation to the club's training camp. Late last season the Dodgers sent him to Louisville in part payment for Wes Flowers, a rookie. Pressnell was recalled by Brooklyn at the end of the season, then sold to the St. Louis Cardinals. The Cards in turn peddled the veteran right hander to the world champion Cincinnati Reds. Pressnell could be pardoned for wondering how many more clubs will get him before the 1941 campaign starts.

BOAT & SPORTS SHOW
1 P.M. TO 11 P.M.
ADMISSION 50 CENTS
NAVY PIER
CHICAGO'S DAZZLING ANNUAL Out of Doors SPORTS DISPLAY
Feb. 1st. to Feb. 9th. incl.

GOLDEN GLOVES

Please enter me in the fourteenth annual Golden Gloves amateur boxing tournament sponsored by the Chicago Tribune Charities, Inc. Print name and address plainly with pencil. Entries close Feb. 10.

☐ OPEN DIVISION

Chicago Championships, Coliseum, Feb. 17, 18, and 19

Name ....
Street ....
City ....
Club (if any) ....
Age .... Number of Previous Bouts ....

Mail application to Wilfrid Smith, Sports Department, Chicago Tribune, Chicago, Ill. You will receive instructions for medical examination by mail.

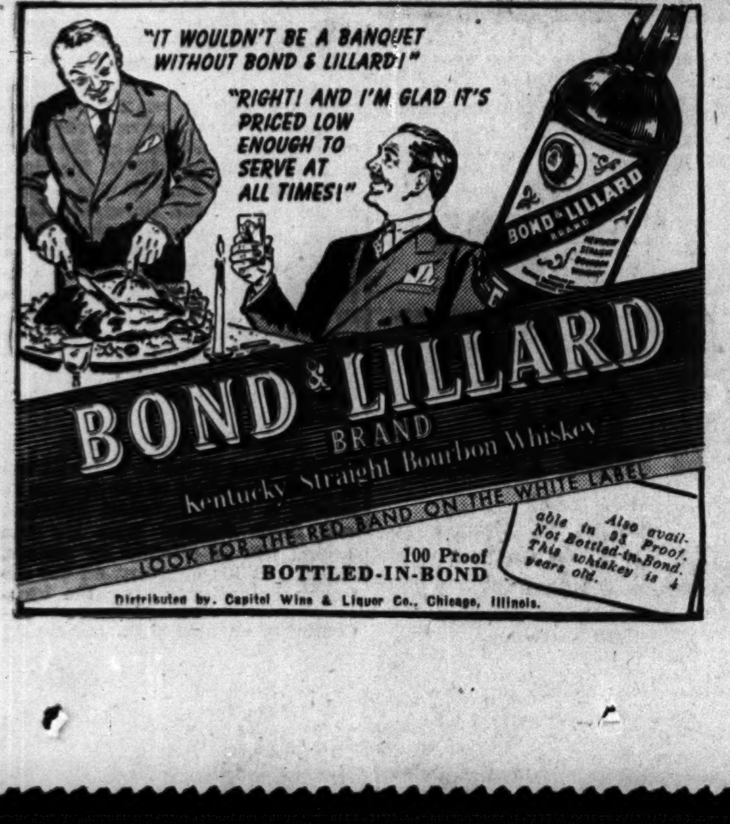

"WARM AS TOAST, I DO DECLARE! YOU CAN'T BEAT OLDS' CONDITION-AIR!"

YOU ENJOY *fresh* air, *filtered* air and a temperature that's *constant* with Oldsmobile's exclusive new heating and ventilating system. And you can have just the degree of heat you want. Try an Olds with Condition-Air *today!*

Optional at Extra Cost on all Oldsmobile Models

SEE YOUR NEAREST OLDSMOBILE DEALER

You Don't Need A Million to enjoy the *rich, mellow* smoothness of OLD QUAKER whiskey ... or the excitement of a goalie's desperate save.

—But If You Had A Million you couldn't buy a *richer, finer* whiskey ... and you couldn't add to your enjoyment of hockey's furious play.

After a thrill-packed hockey game ... or after any event ... serve your most exacting guests "Millionaire" Highballs—made with smooth, straight OLD QUAKER, the Choice of Millions.

QUART $2.05 PINT $1.05

YOU'LL FEEL LIKE A MILLION WHEN YOU ASK FOR

Old Quaker

STRAIGHT BOURBON WHISKEY

THIS WHISKEY IS 4 YEARS OLD • 90 PROOF • COPYRIGHT 1941, THE OLD QUAKER COMPANY, LAWRENCEBURG, INDIANA

AIR LINES STUDY CARGO SERVICE ON VAST SCALE

Prepare to Explore All Possibilities.

The country's air lines are preparing to explore the possibilities of developing cargo service on a far larger scale than the present air express, it was learned yesterday. One air line company already is making such a survey.

The completion of various surveys, it was said, may see the establishment of regularly scheduled freight planes, operated separately from the passenger runs. Most of the studies

Walter H. Johnson Jr. (left) and C. P. Graddick report air freight activities.

are expected to be finished by the end of the year. Any large scale increase in the volume of air freight, observers said, probably would enhance Chicago's position as the point for central distribution.

Started Months Ago.

C. P. Graddick, director of mail and express service of the United Air Lines, said that the company began its investigation several months ago.

"The purpose of the study is to determine all the conditions affecting any expansion of air freight service," he said. "We wish to ascertain all the different types of commodities that could be carried by air, and the various types of companies that would be interested in using air freight service."

Altho individual air line companies are planning to make studies, the air line companies as a whole will conduct a survey this year on the possibilities for expanding air freight service. The Railway Express agency,

[Continued on page 27, column 2.]

Warning Given to Hoarders of Aluminum

A threat of drastic actions by the government to prevent speculative hoarding of scrap aluminum was made yesterday along with announcement that production of new aluminum in 1940 exceeded the 1939 former record output by 26 per cent.

C. A. Bishop, deputy administrator of the national defense commission's price stabilization division, said in Washington, D. C., that scrap or secondary aluminum is selling for more than virgin ingot aluminum. He termed this "an anomalous situation," and warned that the President has authority to requisition the scrap by executive order. The price stabilization division prefers to avoid such a step, Bishop said, but indicated action is being considered.

Warns of Drastic Action.

"Unless scrap prices drop," he said, "drastic action will be necessary to prevent an upward price spiral."

Scrap aluminum is available in sufficient quantities to meet demands for the next few months, Bishop said, but he expressed concern over what he termed hoarding by two groups.

One group, he said, includes manufacturers who are holding scrap to be reprocessed if aluminum becomes scarce. Speculators accumulating the metal in the hope of speculative profits form the other group of hoarders, according to Bishop.

Consumption Gains 35 Pct.

The bureau of mines, reporting the rise in 1940 production of ingot aluminum, said also that consumption of the metal increased 35 per cent over the 1939 volume. The 1940 output was 412,560,000 pounds, valued at $75,292,210, compared with 325,090,000 pounds valued at $64,600,000 in 1939.

The bureau said production is expected to be raised to an annual rate of 690,000,000 pounds by July of this year, and 825,000,000 by July, 1942. The price of new aluminum was 17 cents a pound last year, compared with 20 cents in 1939.

Industries engaged in national defense work, particularly the airplane builders, accounted for most of the increase in 1940 consumption, the bureau said.

Is Baseball Bat a Defense Product? Maker Doubts It

New York, Feb. 4 (AP).—A note of bewildered caution was sounded today by a Georgia manufacturer of baseball bats in his report to the National Association of Manufacturers on defense production capacities. "We do not see," he wrote, "that our product would be of particular use in strictly defense work."

Diesel Locomotive on Run to Coast

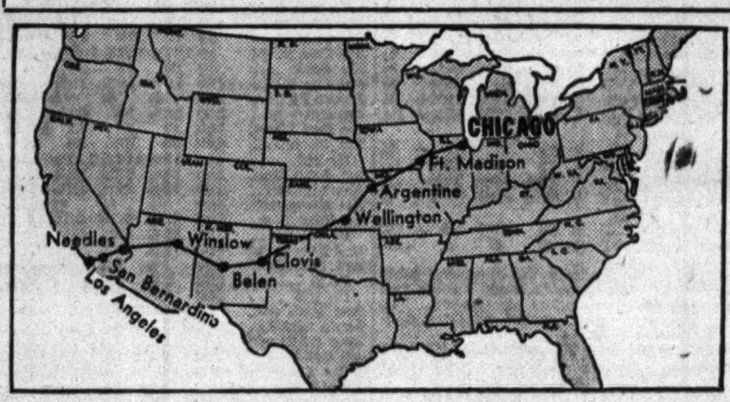

Heavy line shows route of the Santa Fe railway between Chicago and Los Angeles. Intermediate cities marked indicate where steam locomotives on a freight train would be changed. Nine would be used on the run. The giant Diesel engine just placed in service by the road picked up a long freight train at Fort Madison, Ia., for the run to the west coast.

Giant Santa Fe Diesel Opens New Chapter in Railroading

BY PHILIP HAMPSON.
[Chicago Tribune Press Service.]

Fort Madison, Ia., Feb. 4.—Locomotive No. 100 backed gently into a string of 80 loaded freight cars here tonight. A few minutes later the conductor gave the highball go head signal to the engineer and a new chapter in the history of railroad operation was opened by the Santa Fe railway.

No. 100 is a 5,400 horsepower Diesel-electric locomotive, the first of its kind ever to be placed in operation in thru mainline freight service. It is 193 feet long and has more pulling power than in any other locomotive ever built. Diesel-electrics have been used in passenger and switching service for a number of years.

The giant engine headed out on the main line for Kansas City, Mo., the first stop on a 1,776 mile trip from this Mississippi river city to Los Angeles, Cal.

New Economies Possible.

The significance of the event is that it opens a new possibility in speed and economy in railroad freight operation. In normal service the locomotive possibly would have started from Chicago, but for operating reasons it picked up the 3,500 tons of freight it is handling in the Fort Madison yards.

On this run, during which no attempt will be made to attain high speeds, the average speed will be about 26¼ miles an hour, about six miles an hour faster than freight hauled by steam engines make on the run.

The locomotive is capable of 100 miles an hour on straight, level track.

More impressive, No. 100 will do the work of nine engines. Without the never tiring capacity of the Diesel-electric, it would require nine steam locomotives to pull a freight train from Chicago to Los Angeles. With steam operation, new engines would be picked up at Fort Madison, Ia., Argentine and Wellington, Kas., Clovis and Belen, N. M., Winslow, Ariz., and Needles and San Bernardino, Cal.

Pulling Half a Load.

The 80 cars the engine is pulling make up just about half a load. When many tests are completed, the Diesel-electric will likel. move much heavier loads than the present one. No decision has been made yet where the locomotive is to be placed into regular service.

On this trip a dynamometer car is attached for the purpose of studying the performance of the locomotive. Santa Fe railway officials and officials of the Electro-Motive corporation, the builder, are making the trip to study the locomotive's performance in pulling its heavy load thru the mountains.

The train is due in Kansas City early tomorrow. After a day of exhibitions in Kansas City and Topeka it will resume the trip to the west cost, continuing without interruption except for regular service stops.

ENGLAND HOLDS 900 MILLIONS IN U. S. PROPERTIES

May Sell to Obtain Funds for War.

British corporations and individuals own manufacturing plants, insurance companies, sales branches, distilleries, farm lands, cotton plantations, and cattle ranches in the United States with an aggregate official value of $900,000,000 as of Jan. 1, a survey indicated yesterday.

These physical properties comprise the most valuable single block of assets available to the British treasury for conversion into dollars with which to pay for American made airplanes and other sinews of war.

British investments in American fire, marine, and casualty insurance companies represent the largest group of these assets and are valued at about one-third of the total.

Include Many Industries.

Industries represented in the British holdings in this country include textile, chemical, oil, rayon, tobacco, soap, distilling, and food. A partial list of American subsidiaries or affiliates of British companies compiled by the Standard Statistics company, showing their business and location, and, in brackets, the parent company, follows:

AMERICAN THREAD COMPANY, New York City, thread manufacturer [English Sewing Cotton company, Ltd.].

AMERICAN VISCOSE CORPORATION, New York City, rayon and textile manufacturer [Courtaulds, Ltd.].

ANGLO-AMERICAN MILL COMPANY, New York, industrial alcohol and sugars [United Molasses company].

AUTOMATIC ELECTRIC COMPANY, Chicago, telephone equipment producer [Automatic Telephone and Electric company].

BORAX CONSOLIDATED, LTD., Kramer, Cal., manufacturer of borate of lime [Borax Consolidated, Ltd.].

BOVRIL OF AMERICA, INC., New Jersey, beef extracts [Bovril, Ltd].

BROWN & WILLIAMSON TOBACCO CORPORATION, tobacco manufacturer [British-American Tobacco company].

BURBERRY'S LTD., New York City, clothiers [Burberry's, Ltd.].

CARBORUNDUM COMPANY, Niagara Falls, N. Y., abrasive and other products [control not indicated].

DISTILLERS COMPANY, LTD., New York City, whisky. [Distillers company, Ltd.].

ALFRED DUNHILL OF LONDON, New York City, smokers' goods [Alfred Dunhill, Ltd.].

DUNLOP TIRE AND RUBBER COMPANY, New York, rubber goods [Dunlop Rubber company].

GORDON'S DRY GIN COMPANY, New

[Continued on page 28, column 5.]

Chicago Corporation's Asset Value Shows Small Shrinkage

With a shrinkage of only 3.21 per cent last year in asset value, Chicago corporation made the best showing in a comparison with investment companies having total assets of at least 500 million dollars, Richard Wagner, president, said yesterday at the annual stockholders' meeting. Decreases of other companies cited ranged from 6.75 to 13.5 per cent.

Richard Wagner.

This ranking gives some justification to the policy of the company in engaging in intermediate banking in addition to ordinary dealings in listed securities to which most investment companies confine themselves, Wagner said.

Chicago corporation, in comparison with other investment companies, continues to rank low as far as expense and salaries are concerned, Wagner said.

Some Stockholders Object.

Several stockholders enlivened the question period which followed his remarks with criticism of intermediate banking transactions and expenses, however.

Objecting that "poor investments shouldn't be unloaded on us," one stockholder questioned the wisdom of the company's purchase of $500,000 of preferred stock and one-third of the common stock of Industrial Sugars corporation. This investment was charged off last year after the plant was closed.

Admitting the existence of some risk in refinancing an enterprise, Wagner said that the best measure of investment is by average results. He said that the company with a long list of securities had an average appreciation of 32.47 per cent, altho the Dow-Jones average showed an increase of only slightly more than 1 per cent.

Asserts Expenses Can Be Cut.

Attacking the failure of the company to pay full dividends, another stockholder attributed the situation to too great an overhead or too many writeoffs. Asserting that expenses "can be cut 33 per cent," another stockholder declared that if "you would be more conservative, you would lose less money."

Wagner answered the queries about expenses by referring to the low position of Chicago corporation in this respect in the comparison with other investment companies. He said that intermediate banking activities, moreover, require more time and expense than the ordinary dealings in listed securities only. He cited figures also to show that controlable expenses last year were the lowest in five years.

Reports on Bond, Stock Payments.

Answering questions about the condition of the company's investments, Wagner said that of the $771,000 in bonds, $11,000 were in default, and that of the $18,859,000 in common stock, $17,922,000 was paying dividends.

Stockholders reëlected directors and approved the appointment of Arthur Anderson & Co. as auditor. The board of directors, meeting in the afternoon, reëlected all officers and declared a dividend of 50 cents on the preferred stock, which is $1.25 in arrears.

SWIFT TO ENTER NEW YORK ICE CREAM MARKET

Swift & Co. is entering the New York market with its ice cream line for the first time it was learned yesterday. Negotiations for taking over Eskimo Pie corporation's Brooklyn ice cream plant under a lease have been completed.

In addition to leasing the factory, Swift will acquire the exclusive franchise to sell Eskimo Pie frozen confections in the metropolitan New York area, and in Philadelphia.

The lease is the latest step in the expansion of the activities of Swift & Co. in the ice cream business. Last year the big meat packing company bought the Purity Ice Cream company of Dallas, Tex., adding new facilities to those which had been built up since Swift first entered the field in 1931.

STEEL WORKERS' 1940 BUYING POWER SET ABOVE LEVEL OF 1929

New York, Feb. 4 (AP).—The weekly pay of the average steel worker in the final three months of 1940 commanded more goods and services than in the prosperity year 1929, the American Iron and Steel institute said today.

The wage earning employés' average was set at $33.05, compared with a weekly average of $35.90 in 1929, when working hours were longer, but the institute figured "real" earnings in terms of the purchasing power of the dollar were 7 per cent higher because living costs were lower than in 1929.

The institute cited statistics showing average costs of food, rents, clothing, and other items were about 15 per cent below the 1929 level.

KENNELLY GIVES UP DIRECTION OF CONSUMERS CO.

Comes as Bombshell to Materials Trade.

In a speech, said to be startling for its frank discussion of political ramifications in the building materials industry, a subject which politicians discuss only behind closed doors, Martin H. Kennelly, yesterday resigned his $20,000 a year post as chairman of the executive board of the Consumers company.

Martin H. Kennelly [top] and Robert C. Fenner.

The company is one of the largest concerns in the middle west dealing in building materials and allied products, including coal, ice, and fuel oil. Its contracts with governmental bodies run into the millions.

Kennelly, the president of the Werner Brothers-Kennelly Storage and Moving company, was one of five trustees appointed by Federal Judge James H. Wilkerson, when the Consumers company was reorganized in 77-B bankruptcy proceedings. That was in 1937. During the intervening four years Kennelly has run the huge concern. His resignation yesterday, prefaced by his frank talk, is reported to have come as a bombshell to the materials trade and contractors.

First Profit in Years.

"I am stepping out of this company," Kennelly told the directors yesterday. "As I do so I am glad to be able to point to the fact that for the first time in years your company finished the year in the black. Its profit will be $60,000 compared with a loss of $114,000 last year. That is a source of gratification but even greater gratification comes in the knowledge that for the last four years no politician's name has been on your pay rolls, no politician's name

[Continued on page 27, column 5.]

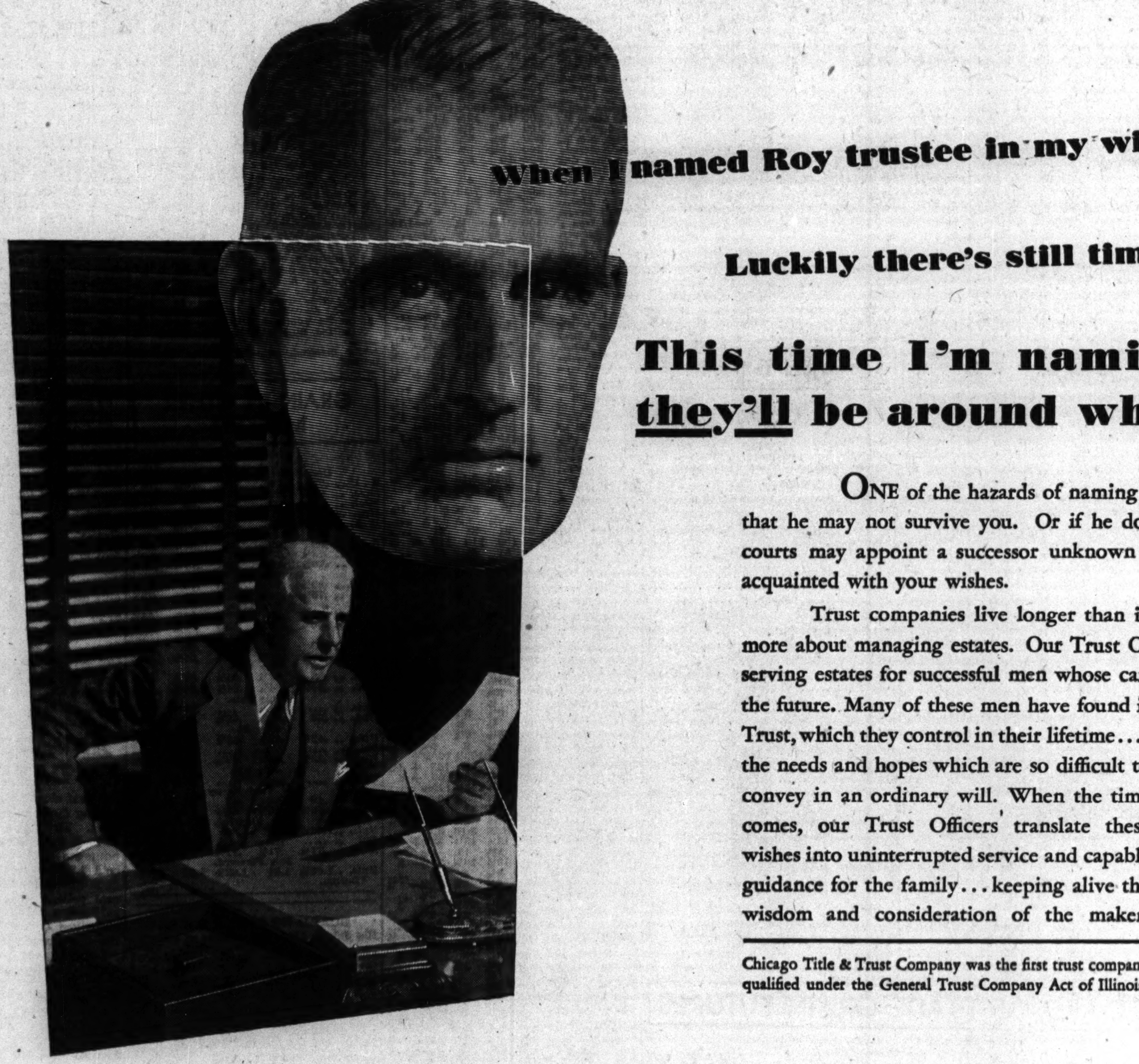

When I named Roy trustee in my will, I never dreamed I'd outlive him!

Luckily there's still time to change my will!

This time I'm naming a Trust Company . . . they'll be around when my family needs them!

ONE of the hazards of naming an individual as your Trustee is that he may not survive you. Or if he does so for only a short time, the courts may appoint a successor unknown to you or your family, and unacquainted with your wishes.

Trust companies live longer than individuals—and generally know more about managing estates. Our Trust Officers are in the *business* of conserving estates for successful men whose care for their families extends into the future. Many of these men have found important advantages in a Living Trust, which they control in their lifetime . . . and which reveals, as it proceeds, the needs and hopes which are so difficult to convey in an ordinary will. When the time comes, our Trust Officers' translate these wishes into uninterrupted service and capable guidance for the family . . . keeping alive the wisdom and consideration of the maker.

Chicago Title & Trust Company was the first trust company qualified under the General Trust Company Act of Illinois.

CHICAGO TITLE & TRUST COMPANY

We offer many services for estate preservation:
FOR INDIVIDUALS
Living Trusts • Business Trusts
Land Trusts • Insurance Trusts
Testamentary Trusts
Investment Management
Agency and Safekeeping
FOR CORPORATIONS
We also serve as:
Paying Agent for Dividends
Trustee for Bond and Note Issues
Depository under Reorganizations
Transfer Agent • Registrar of Stock
69 WEST WASHINGTON ST.

EXPERIENCED TRUST ADMINISTRATION . . . SEASONED WITH FRIENDLY UNDERSTANDING

STOCKS RESIST FRESH SELLING, BUT RALLY FAILS

Closing Prices Irregular; Average Holds Firm.

New York, Feb. 4 (AP).—Stocks again encountered selling resistance in today's market after a feeble forenoon rally failed to follow thru. For a while steels, rails, coppers, rubbers, oils, and specialties exhibited gains of fractions to a point or so. Then prices began to wilt and, at the close, irregularity was the rule.

As in the previous session, a little bidding came in on the idea the market was due for a technical rebound after its almost steady retreat since Jan. 10.

Private Sales Continue.

The private sales of big blocks of securities were still to be considered in speculative circles was shown by the offering of 20,000 shares of du Pont at the closing price on the "big board" of 148 where the issue was off 1 point. The stock was said to have come from an estate and was being sold for tax purposes . In another private sale 5,000 shares of Western Auto Supply common were offered.

Rails kept their balance as mounting traffic and revenues seemed assured over coming months. United States Steel and Bethlehem emerged with gains of ¼ point each.

Chicago Stocks.

Stocks continued their downward drift on the Chicago Stock exchange yesterday in turnover of 21,000 shares. Of the 91 issues traded 43 declined, 22 advanced, and 26 were unchanged. Middle West, the volume leader, dropped ⅛ point to 5⅛ in transactions totaling 1,850 shares.

Only three dually listed stocks traded from 2 to 3 o'clock recorded changes from the New York close. United States Steel gained ⅛ to 62, Indianapolis Power and Light lost ⅛ to 20⅛, and Consolidated Oil moved up ⅛ to 5⅝.

Bank Stocks.

Northern Trust shares declined 2 points and City National a point yesterday in Chicago bank stock trading. Other leading issues were unchanged.

CHICAGO.

[Nominal quotations.]

	Yesterday Bid.	Yesterday Ask.	Feb. 3 Bid.	Feb. 3 Ask.
American National	235	245	235	245
Chicago Title	121	126	121	126
City National	109	114	110	115
Continental Illinois	84	87	84	87
First National	275	283	275	283
Harris Trust	320	330	320	330
Industrial Nat.	46	49	46	49
Do pfd	100	102	100	102
La Salle National	79	85	79	85
Northern Trust	523	538	525	540

NEW YORK.

	Yesterday Bid.	Yesterday Ask.	Feb. 3 Bid.	Feb. 3 Ask.
Bankers Trust	55	57	54¾	56¾
Bank of Manhattan	15	16½	14¾	16¼
Central Hanover	98½	101½	98	101
Chase	31¼	33¼	31	33
Chemical	46½	48½	46¼	48¼
First National	1650	1690	1650	1690
Guaranty	294	299	292	297
Irving	11	12	11	12
Manufacturers Trust	37¾	39¾	37½	39½
National City	26¾	28¼	26¼	27¾
New York Trust	103½	106½	103	106

OTHER BANKS.

	Yesterday Bid.	Yesterday Ask.	Feb. 3 Bid.	Feb. 3 Ask.
Bank of America	36½	39½	36½	39½
First Natl Boston	45½	47½	44¾	46¾

WHAT STOCKS DID

[Tuesday, February 4, 1941.]

NEW YORK STOCKS.

TRIBUNE AVERAGES.

	25 indust.	25 rails.	50 stks.
High	158.04	20.51	89.27
Low	156.80	20.32	88.56
Close	157.08	20.41	88.74
Net change	—0.51	+0.10	—0.21

ASSOCIATED PRESS AVERAGES.

	30 indust.	15 rails.	15 util.	60 stks.
Net change	....	+0.2	....	....
Tuesday	58.3	16.4	34.0	41.6
Prev. day	58.3	16.2	34.0	41.6
Month ago	63.3	16.5	35.2	44.4
Year ago	70.4	18.8	39.2	49.6
1941 high	63.9	17.7	35.5	45.0
1941 low	58.3	16.1	34.0	41.6
1940 high	74.2	20.5	40.6	52.2
1940 low	52.3	13.0	30.9	37.0

60 Stock Range Since 1927:

	1938-'39.	1932-'37.	1927-'29.
High	54.7	75.3	157.7
Low	33.7	16.9	61.8

DOW-JONES AVERAGES.

	30 indus.	20 rails.	15 util.	65 stks.
Opening	122.88	27.99	19.57	41.67
11 a. m.	122.98	28.13	19.62	41.75
12 noon	123.0	28.08	19.61	41.74
1 p. m.	122.83	28.08	19.64	41.71
2 p. m.	122.63	28.06	19.64	41.66
High	123.29	28.19	19.70	41.86
Low	122.29	27.95	19.55	41.52
Close	122.63	28.09	19.66	41.67
Net change	—0.04	+0.15	+0.11	+0.07

Transactions.

[In stocks used in Dow-Jones averages.]

Industrials	55,600
Railroads	22,000
Utilities	17,200
Total	94,800

TRADING FIGURES.

	Tuesday.	Monday.
Advances	205	127
Declines	249	372
Unchanged	226	229
Total issues	680	728
New 1941 highs	9	4
New 1941 lows	154	256

CHICAGO STOCKS. TRADING FIGURES.

	Tuesday.	Monday.
Advances	22	16
Declines	43	42
Unchanged	26	27
Total issues	91	85
Share volume	21,000	23,000

LONDON AVERAGES.

[London Financial Times.]

	Close.	Net change.
Industrials	8C.1	—0.4
Railroads	43.9	+0.4

CHICAGO LIVE STOCK

Lighter receipts and a further rise in wholesale prices of fresh pork supported the market for hogs yesterday. Spots in the trade were 5 to 10 cents higher, altho the top and average for the day remained unchanged, at $8.25 and $7.90, respectively.

Farmers cut their shipments of cattle to market as a result of the recent price reductions. Only 6,000 arrived, and these brought about steady. The best available sold at $15.00. Calves declined 25 cents. Lambs ruled weak to 15 cents lower, with the best grades selling at $10.25.

Hog receipts, 19,500; shipments, 1,500. Cattle receipts, 6,000; shipments, 2,000. Sheep receipts, 5,500; shipments, 1,000.

Receipts include 50 cattle, 4,400 hogs, and sheep direct to packers.

Comparative Prices.

[All prices are in dollars per 100 pounds.]

Hogs—Bulk of sales yesterday	$ 7.65@ 8.20
One month ago	7.00@ 7.30
One year ago	4.70@ 5.50
Top yesterday, $8.25; average, $7.90.	
Cattle—Bulk of sales yesterday	$10.00@13.25
One month ago	10.25@13.75
One year ago	8.00@10.50
Top yesterday, $15.00; average, $11.60.	
Lambs—Bulk of sales yesterday	$10.00@10.25
One month ago	9.85@10.00
One year ago	8.85@ 9.00
Top yesterday, $10.25; average, $10.10.	

NEW YORK STOCK TRANSACTIONS

The yearly range of prices appears regularly in The Sunday Tribune.

Tuesday, February 4, 1941.

Shares sold today 332,740. Year ago 543,070. Total sales 1941 to date 14,446,635. Total sales 1940 to date 18,213,125.

[illegible]

Rates of dividends in the foregoing table are annual disbursements based on the last quarterly or semi-annual declaration. Unless otherwise noted, special or extra dividends are not included.

CHICAGO STOCKS

The yearly range of prices appears regularly in The Sunday Tribune.

Tuesday, February 4, 1941.

Shares sold today 21,000. Year ago 32,000. Total sales 1941 to date 420,000. Total sales 1940 to date 709,000.

[illegible]

CASH GRAIN

[illegible]

MINNEAPOLIS FLOUR.

[illegible]

BOARD OF TRADE GRAIN FUTURES

[Prices Feb. 4, 1941, in dollars per bushel.]

[illegible]

NEW YORK CURB

Tuesday, February 4, 1941.

Shares sold today 79,000. Year ago 124,465. Total sales 1941 to date 2,768,000. Total sales 1940 to date 3,780,601.

[illegible]

DOMESTIC BONDS.

[illegible]

FOREIGN BONDS.

[illegible]

GRAIN IN OTHER MARKETS

[illegible]

BOARD OF TRADE SALES.

[illegible]

HAY MARKET.

[illegible]

FRISCO NOTES SOLD.

[illegible]

FUTURES PRICES OF COMMODITIES END IRREGULAR

Santos Coffee Declines from Monday Peak.

Commodity futures prices held in a narrow path yesterday and finished irregular. Lead, tin, domestic sugar, and cottonseed oil showed modest gains. Wool tops, rubber, Santos coffee, silk, and cocoa were lower. Copper and hide prices were mixed.

Santos coffee, which reached another 1941 high mark Monday, closed 0.05 to 0.07 cent a pound lower at 7.65 cents for May deliveries.

Wool Tops Easier.

Wool tops, also a recent gainer, weakened further under liquidation but recovered later to end unchanged to 0.3 cent down at $1.16 a pound for the May position. The cash market lost 1 cent at $1.23 bid.

The cash hide price eased ½ cent to 12½ cents a pound and futures were 0.03 cent higher to the same amount lower at 12.22 cents in June contracts. Rubber declined 0.03 to 0.08 cent a pound to 19.60 cents for May.

In the metal futures markets, copper was 0.04 cent higher to 0.03 cent lower at 11.43 cents a pound in May deliveries.

FUTURES SUMMARY.

New York.

	Close Feb. 4.	Close Feb. 3.	*Season's range High.	*Season's range Low.
Cocoa, lb.	$0.0511	$0.0516	$0.0616	$0.0428
Ctsd oil, lb.	.0648	.0642	.0685	.0553
Coffee, San, lb	.0765	.0772	.0776	.0557
Sugar, lb.	.0205	.0205	.0219	.0179
Rubber, lb.	.1960	.1963	.2063	.1860
Hides, lb.	.1222	.1224	.1363	.0830
Silk, lb.	2.51	2.52½	2.91	2.36¼
Copper, lb.	.1138	.1135	.1152	.0912
Lead, lb.	.0531	.0529	.0568	.0525
Tin, lb.	.5037½	.5030	.5047½	.4995
Wool tops, lb	1.16	1.163	1.215	.8300

*Since trading in the contract started. All prices quoted are for May delivery except hides for June and silk for February.

NEW YORK FUTURES.

[Yesterday's closing prices in cents per pound unless otherwise stated.]

Cocoa.

Closed .04 to .05 cent lower. March, 5.03; May, 5.11; July, 5.19; September, 5.26; December, 5.36. Sales, 60 lots.

Cottonseed Oil.

Closed .04 to .06 cent higher. March, 6.38; May, 6.48; July, 6.58; September, 6.61. Sales, 79 lots.

Hides.

Closed .03 cent lower to .03 cent higher. March, 12.58; June, 12.22; September, 12.10; December, 12.05. Sales, 57 lots.

Rubber.

Old Contract—Closed .03 to .08 cent lower. March, 19.72; May, 19.60. Sales, 88 lots.

New contract—Closed .03 to .08 cent lower. March, 19.72; May, 19.60; July, 19.50; September, 19.40. Sales, 121 lots.

Sugar.

Contract No. 3 [domestic]—Closed unchanged to .02 cent higher. March, 2.01; May, 2.05; July, 2.10; September, 2.15. Sales, 8,550 tons.

Contract No. 4 [world]—Closed unchanged to .00½ cent lower; March, 0.69; May, 0.72½; July, 0.75; September, 0.79; December, 0.83. Sales, 4,550 tons.

Wool Tops.

Closed unchanged to .03 cent lower. March, $1.235; May, $1.16; July, $1.11; October, $1.077. Sales, 400,000 pounds.

CHICAGO FUTURES.

CHICAGO BOARD OF TRADE.

Lard.

[Per 100 pounds.]

	Open.	High.	Low.	Close.	Prev. close.
March	$6.40	$6.40	$6.37	$6.37	$6.37
May	6.57	6.57	6.52	6.55	6.55
July	6.75	6.75	6.70	6.70	6.70
September	6.92	6.92	6.85	6.87	6.87

Clear Bellies.

	Open.	High.	Low.	Close.	Prev. close.
May	....	....	....	11.20	11.20

CHICAGO MERCANTILE EXCHANGE.

Butter.

[Cents per pound.]

Storage standards.—	Open.	High.	Low.	Close.	Prev. close.
February	29.10	29.50	29.10	29.50	29.05
March	28.90	29.15	28.90	29.15	28.85
November	28.85	28.90	28.85	28.90	28.90

Eggs.

[Cents per dozen.]

Refrigerator standards.—	Open.	High.	Low.	Close.	Prev. close.
October	19.75	19.75	19.65	19.70	19.85
Fresh graded firsts—February	17.50	17.50	17.25	17.25	17.55

CASH PRICES.

[Wholesale.]

Chicago.

	Feb. 4	Feb. 3
Butter, extra, 92 score	$ .30	$ .30
Cattle, tops, cwt.	15.00	15.10
Clear bellies, lb.	.11¼	.11¼
Eggs, extras, doz.	.17⅝	.17⅝
Hides, hvy packer, lb.	.12½	.13
Hogs, tops, cwt.	8.25	8.25
Lard, cash, lb.	.0630	.0630
Do leaf, lb.	.05⅝	.05⅝
Do loose, lb.	.0555	.0552
*Steel scrap, ton	20.25	20.25

*Average price Chicago and Pittsburgh.

New York.

[Price per pound.]

Antimony, Amer.	$ .1650	$ .1650
Coffee, No. 7 Rio	.05⅝	.05⅝
Do No. 4 Santos	.08¼	.08¼
Copper, electrolytic	.1200	.1200
Do export	.1200	.1200
Cotton, Mid upland	.1087	.1091
Rubber, sheet smoked rib.	.1975	.1975
Silk, Jap. cr db extr.	2.57½	2.57½
Sugar, raw, 96 duty pd.	.0298	.0298
Do refined	.0445	.0445
Tin	.5035	.5050
Wool, standard tops	*1.23	*1.24

*Bid.

Other Markets.

Flour, std pats, brl. Mpls.	$ 4.60	$ 4.55
Lead, lb, E. St. Louis	.0535	.0535
Zinc, lb E. St. Louis	.0725	.0725

COMMODITY INDEX.

The Associated Press weighted wholesale price index of 35 commodities:

Yester.	Prev. day.	Wk. ago.	Mo. ago.	Yr. ago.
77.30	77.47	78.39	78.37	73.56

Range in recent years:

	1941.	1940.	1939.	'33-'38.
High	78.87	78.25	75.22	98.14
Low	77.30	68.89	63.78	41.44

[1926 average equals 100.]

The Dow-Jones commodity futures index closed at 55.71, up 0.10.

WHEAT FUTURES ADVANCE AFTER 8 DAYS' DECLINE

Wheat closed higher yesterday after having declined for eight consecutive days. Final sales were at gains of ⅜ to ¾ cent, the former on May. Announcement that the government had sold 1,250,000 bushels of cash wheat at Minneapolis "recently" led to general selling at one time, and May sold down to 80⅝ cents, a new low since last October, and 7⅞ cents under the recent high.

Late in the session Minneapolis grain men reported the government grain had been sold last November and was of the durum variety, of which there has been a scarcity for several years. This explanation led to general short covering which carried futures up 1¼ cents from the lowest levels.

Corn and other grains fluctuated unevenly. Corn had a range of about 1 cent and closed at the top, gaining ¼ to ¾ cent. Oats were ⅛ cent higher and rye gained ⅝ to ⅞ cent. Soy beans broke early, but rallied to finish ¼ cent higher.

Directors of the Board of Trade deferred action for one week on the question of reducing margin requirements on speculative trades in grain and soybeans.

1940 HOUSEHOLD FINANCE INCOME UP; TAXES SOAR

Year's Levies Increased by 63 Per Cent.

Altho taxes were 63 per cent higher, 1940 net income of the Household Finance Corporation of Chicago increased to $6,142,050, or $7.11 a share, B. E. Henderson, president, reported yesterday. Net income in 1939 was $6,045,016, equal to $6.98 a share.

B. E. Henderson.

Henderson said the company made 965,247 loans totaling $159,325,193 last year, compared with 839,322 loans totaling $140,494,413 in 1939. More than one-third of the 1940 loans were for $100 or less, he said, with the average loan being $165.

The report showed $2,290,603 set aside for federal income taxes and $205,000 for excess profits taxes—the $2,495,603 sum representing 26.19 per cent of the taxable net income. Other levies brought the total tax bill to $3,309,197, equivalent to $4.49 per share of outstanding stock.

Tax Bill Smaller in 1939.

Federal income taxes in 1939 amounted to $1,372,500, or 17.57 per cent of the taxable net income, while the total tax bill was $2,035,308, or $2.76 a share.

Henderson said the company opened nine new branch offices last year and took over eight branches formerly operated by a wholly-owned subsidiary, Household Finance Corporation of America, which has been dissolved.

The selective service act, Henderson said, has not affected the company's business because only a small percentage of its loans are to unmarried men of draft age.

Wayne Pump Earns Less.

The Wayne Pump company, Fort Wayne, Ind., reported net income of $922,514, equal to $3.19 a share, for the fiscal year ended Nov. 30, compared with $993,357, or $3.43 a share, in the preceding year. Both reports included earnings from only the domestic subsidiaries, except for certain dividends received from the English company.

B. F. Geyer, president, reported that domestic sales were higher during the year, but that foreign sales dropped about 35 per cent from the 1939 level. Sales of the company's regular products to Great Britain, Australia, South Africa, and Canada have been nearly cut off for the present, he said.

"Operations of the English subsidiary for the fiscal year resulted in a small loss occasioned by the damage to the London plant which was bombed in September," he said. "The report from London estimated this damage at $33,580."

Day's Earnings Reports.

The following corporation net incomes were reported yesterday:

	1940.	1939.
December.		
Bell Tel of Pa......	$ 1,254,740	$ 545,259
Sou New Eng Tel...	285,110	308,585
Quarter Ended Dec. 31.		
N Y Telephone....	8,814,531	9,832,850
Per share	2.09	2.33
Remington Rand....	961,163	752,254
Per share...........	.47	.35
Nine Months Ended Dec. 31.		
Remington Rand....	2,026,372	1,104,418
Per share...........	.88	.31
Year Ended Dec. 31.		
Bell Tel of Pa.......	12,021,947	10,426,010
Bigelow-Sanford Car	2,075,243	2,180,344
Per share...........	6.11	6.44
Flintkote Co..........	1,436,550	1,432,383
Per share...........	2.10	2.11
Hinde & Dauch Paper	456,851	298,209
Per share	1.52	.09
Household Finance..	6,142,050	6,045,016
Per share	7.11	6.98
Howe Sound..........	†1,724,269	2,491,408
Per share	3.63	5.25
Kirkland Lak Gld Min	702,472	780,240
Per share	.13	.14
Montana-Dakota Util	1,009,923	770,350
Nehi corporation ...	952,743	1,048,722
N Y Telephone......	‡34,429,223	34,370,789
Per share	8.17	8.39
Shell Union Oil.....	‡15,600,000	11,805,713
Per share	1.05	.76
Sou New Eng Tel....	3,465,736	3,220,959
Fifty-two Weeks Ended Dec. 28.		
Ward Baking..........	*46,745	203,972
Fiscal Year Ended Nov. 30.		
Wayne Pump.........	‖922,514	993,357
Per share	3.19	3.43

*Net loss. †Before depletion. ‡Preliminary. ‖Including domestic subsidiaries only and $48,300 in dividends from English company in 1940 and $46,800 in 1939.

WARNS OF TRUST ACTION IN HARD BOARD INDUSTRY

New York, Feb. 4 (AP).—Samuel S. Isseks, special assistant to the attorney general, today notified 10 firms he would move in federal court Feb. 11 for civil action against them alleging price fixing within the hard board industry in violation of antitrust laws.

Isseks said that increases in the cost of hard board used in construction work at naval bases, army camps, homes, and factories since the action was filed March 11, 1940, prompted an effort to obtain an injunction against the firms. He said prices had increased from $30 to a present level of $35 per thousand feet.

First Phase of Libby Stock Distribution Is Completed

The first phase of the distribution of 3,018,639 shares of Libby, McNeill & Libby $7 par common stock has been completed with the sale of the 1,518,639 shares covered by the underwriting contract, it was announced yesterday. Investment bankers are proceeding under the 1,500,000 share option under which Swift & Co. agreed to sell to the bankers the additional shares, Glore, Forgan & Co. reported.

Auto Salon Sales Reported 25 to 50% Over Year Ago

Sales of automobiles at the salon in the Edgewater Beach hotel are 25 to 50 per cent larger than a year ago, exhibitors reported yesterday.

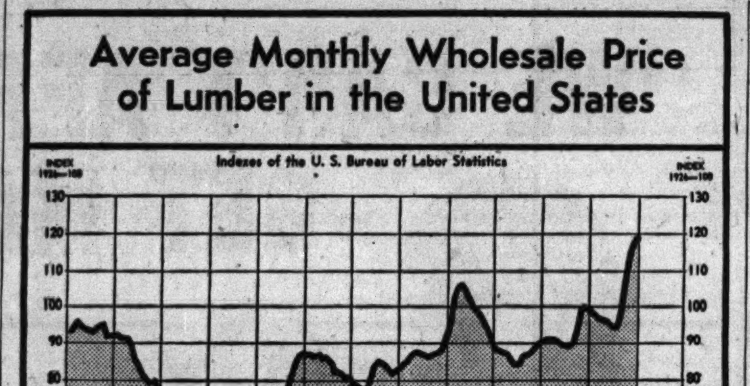

AIR LINES STUDY CARGO SERVICE ON VAST SCALE

Preparing to Explore All Possibilities.

[Continued from page 25, column 1.]

with which the air lines work in the air express service, is also making a survey.

All Lines Seek Expansion.

Walter H. Johnson Jr., district air express representative of American Airlines Inc., said that all the air lines were directing their efforts toward expanding air freight service.

"American Airlines, working with Railway Express, is anxious to stimulate the present movement of air express and investigate the possibilities of regular cargo movement at volume rates," he said. "The present industrial speedup makes the value of merchandise movement by air an even more important factor to industrial and business activity.

"The development of freight and cargo air service depends in a great sense upon the volume of loads that can be built up. The air lines are anxious to make this contribution to modern streamlined transportation."

Effect on Rates Not Known.

No one could predict the effect of an increase in volume on present air express rates. These rates are about six times those of other types of freight transportation.

Graddick reported that the freight plane of United Air Lines, which since Dec. 24 has been operating from New York City to Chicago, has been carrying capacity loads most of the time. Air express on most air line planes is carried as extra cargo on the regular passenger runs.

Air line officials said that air express volume in 1940 showed a 28 per cent gain over 1939, and an even better record is expected this year.

A wide variety of products is sent by air express. Some of these shipments include pharmaceuticals, cut flowers, electrotype plates, wearing apparel, newsreel films, and numerous other products, officials said.

Carry Arms Work Items.

Since the national defense program began, the air lines have been carrying increasing amounts of aluminum products, airplane parts, machine parts, dies, and castings. Recent shipments also have included other materials needed for national defense work, they said.

One air express official said that companies often use the air express service for rushing parts to an assembly plant where the inventory has given out before the end of a seasonal production period. Certain automobile parts have been sent from Chicago to Detroit by planes to prevent a company from closing down an assembly line because of the lack of one essential part.

The United Air Lines survey is being made by Booz Fry Allen and Hamilton, a firm that makes industrial and business surveys.

RAIL EQUIPMENT INCOME LARGER; TAXES CLIMB, TOO

A. Clark Moore, president of the Chicago Railway Equipment company, reported to stockholders yesterday that the company had net profit of $302,969 in 1940, compared with $243,680 in 1939.

"Had it not been for increased taxes, the improvement would have been considerably more substantial," he said.

Andrew McNally, president of Rand McNally & Co., was elected director of the equipment company to replace the late W. S. Oppenheim. Frank C. Carlson, sales manager, was named vice president of railroad sales to replace the late George N. Van Sweringen. Directors voted a dividend of 43¾ cents on the preferred stock, which has accumulations of 87½ cents.

Early 'Freezing' of All Foreign Funds Unlikely

Washington, D. C., Feb. 4 (AP).—President Roosevelt said today that he had not heard of the possibility of the "freezing" of all foreign funds in the United States since he discussed it at a press conference 10 days ago. He said no development along that line was imminent. He said there had been no decision on the question whether the government may or could take over patent rights in the interests of national defense.

Western Springs State Bank Re-Elects Officers

All officers of the Western Springs State bank were reëlected at a meeting of the board of directors yesterday.

BOAT & SPORTS SHOW
1 P.M. TO 11 P.M.
ADMISSION 50 CENTS
NAVY PIER
CHICAGO'S DAZZLING ANNUAL
Out of Doors SPORTS DISPLAY
Feb. 1st. to Feb. 9th. incl.

CRUISER CARRIES 150 MILLION DOLLARS OF SOUTH AFRICAN GOLD

Washington, D. C., Feb. 4 (AP).—Nearly $150,000,000 of gold brought from South Africa by the American cruiser Louisville helped swell gold imports last week to $166,115,127, the largest amount in any week since June.

The navy and treasury had announced that the cruiser brought gold from South Africa but declined to state the amount. Today, the commerce department disclosed $149,633,653 of the metal arrived from South Africa in the week ended Jan. 29. Presumably all or nearly all of this amount came on the Louisville.

Coincidentally, the week's import total was the largest since another navy movement of gold. In June the navy carried about $300,000,000 of French gold across the Atlantic.

Part of the incoming gold, instead of being sold to the United States treasury, was deposited under earmark to the credit of foreign governments and central banks. Such deposits in the federal reserve system increased $24,510,494 to a total of $1,848,104,978.

Silver imports amounted to $895,997 last week, about the same as the preceding week, but slightly below normal. Imports included $284,990 from Mexico, $212,203 from Canada, and $195,179 from Japan.

JUDGE REFUSES OFFER TO SETTLE BIG STOCK SUIT

New York, Feb. 4 (AP). — Federal Judge Edward A. Conger today denied, pending presentation of all material facts, an application for a compromise offer to settle for $30,000 a stockholder's action for $2,500,000 damages against the Sperry corporation, its officers and directors; Field, Glore & Co., its individual members, and the Standard Capital company.

The complaint alleged that the Sperry corporation owned 100,000 class A shares and 400,000 common shares of Curtiss-Wright corporation; that Sperry's officers and directors, with knowledge of a pending increase in the stocks' market value, entered into an agreement to sell the shares to Field, Glore & Co. so they could participate in profits from resale; and that Standard Capital was to share in the profits.

The complaint contended that Sperry lost a valuable asset in that the stock sold represented control of Curtiss-Wright company and suffered damages estimated at more than $2,500,000.

CURB EXCHANGE TO REVEAL ACTS FOR DISCIPLINE

New York, Feb. 4 (AP).—The New York Curb exchange announced today that in the future it would give "full publicity" to any disciplinary action it took against any member firm, "regardless of whether it is felt that the public interest is involved." This marks the first time, said the curb's board of governors, that a national security exchange has adopted such a policy.

The board voted unanimously for its adoption upon a recommendation of the three governors appointed by the board last November to represent the public interest.

The public governors suggested: "A national securities exchange is a quasi-public institution. If it is to continue to act in that capacity, it must render a full account of its stewardship to the public at all times."

American Telephone Gains 129,400 Stations in Month

New York, Feb. 4 (AP).—The American Telephone and Telegraph company today reported a gain of 129,400 telephones in service in the Bell system in January, compared with a gain of 111,300 in December and 94,600 in January, 1940. The total was 17,613,400. The New York Telephone company reported a gain of 12,320 stations during January, compared with 9,948 in January, 1940.

Soft Coal Price Discounts to Co-ops Are Authorized

Washington, D. C., Feb. 4 (AP).—The bituminous coal division authorized soft coal producers in the Appalachian field today to give registered farmers' coöperatives discounts up to a maximum of 25 cents a ton from minimum mine prices. The order covered producers in districts 1 to 8, excluding districe 5, which is in Michigan.

"CANADA DRY"
Dividend Notice

At the meeting of the Board of Directors of Canada Dry Ginger Ale, Incorporated, a Delaware Corporation, held January 28, 1941, a dividend of fifteen cents (15¢) per share was declared, payable March 24, 1941, to stockholders of record at the close of business, March 10, 1941.

W. J. WILLIAMS, Secretary

BIDS FOR CONSTRUCTION —Constructing Quartermaster Office, Savanna Ordnance Depot Proving Ground, Illinois. Sealed bids will be received here until 3:00 P. M. (CST) February 7, 1941, and then opened, for construction and completion of 137 Underground Magazines. Deposit of certified check in amount of $25.00, payable to the Treasurer of the United States, will be required for plans and specifications. Information above address.

CHICAGO TRUST CASE DISMISSAL APPEARS LIKELY

High Court Holds Unions Free from Prosecution.

Dismissal of an antitrust indictment returned a year ago in Chicago appeared likely yesterday as the result of a decision announced Monday by the United States Supreme court in Washington, D. C.

The decision held that a union is not liable to prosecution under the Sherman antitrust act "so long as it acts in its self interest and does not combine with nonlabor groups." Two American Federation of Labor unions in St. Louis, Mo., were involved in the litigation. They had been accused of violating the antitrust act thru strikes and boycotts in St. Louis during a union jurisdictional dispute.

The unions under indictment in Chicago are the United Brotherhood of Carpenters and Joiners of America, its Chicago district council, and local 58 of the council.

High Union Official Named.

One of the individuals indicted was William L. Hutcheson, first vice president of the American Federation of Labor, and president of the United Brotherhood.

As in the case of the St. Louis indictments, the charges against the carpenters' unions grew out of strikes and boycotts during a jurisdictional dispute.

An election had been conducted by the National Labor Relations board at the plant of the Harbor Plywood corporation, in Hoquiam, Wash. A congress of Industrial Organizations union won the election by a large margin, and was certified by the board. Officials of the plywood corporation, as required by the Wagner act, bargained with the union and signed a contract.

Firm Driven from Business.

The A. F. of L. union, the government charges, then organized a boycott against the corporation "for the purpose of destroying local 2521 [the C. I. O. affiliate], and not for the purpose of increasing wages, shortening hours of labor, bettering working conditions, or for promoting or effectuating any other legitimate object of a labor union." The corporation was driven out of business.

Because of the similarity of the cases, Federal Judge Charles E. Woodward of Chicago deferred his decision until the Supreme court issued its ruling in the St. Louis case. He is expected to call up the plywood case after studying the Supreme court decision, perhaps within two or three days.

Carrozzo Case Involved.

Another Chicago case likely to be affected is the indictment charging the late Michael Carrozzo and 11 others with conspiracy to violate the antitrust act by interfering with the use of ready mixed concrete.

Federal Judge Philip L. Sullivan last Saturday sustained a demurrer to the indictment which had the effect of a dismissal. Leo F. Tierney, special assistant attorney general, said yesterday that until he studies the Supreme court decision and confers with Washington officials he could not comment on whether his plans to appeal the dismissal would be changed.

PRESIDENT PLANS 2 MORE AGENCIES ALONG TVA LINES

Washington, D. C., Feb. 4 (AP). — President Roosevelt said today that establishment of central authorities over the Columbia and Arkansas river sheds, to operate along lines of the Tennessee Valley authority, is under consideration in congress.

The idea, the President told a press conference, is one that first developed about 1934 and recently had been revived.

Under the plan, agencies of the TVA type would "provide economic and social development for the benefit of the people as a whole," he said.

Welso Construction Gets $94,845 Barracks Order

The Welso Construction company, 2233 West Grand avenue, yesterday was awarded a $94,845 contract by the navy for the construction of student barracks for the naval reserve aviation base at the Curtiss airport in Glenview. Work will start at once on the barracks which will house 300 students, and will be completed by the middle of April, E. M. Welch, secretary-treasurer of the company, said.

ONTARIO GOLD SETS PEAK.

Ontario gold production valued at $122,232,970 in 1940 was a record, the Ontario department of mines reported. Production in 1940 was an increase of 11.52 per cent over 1939, the previous record year.

KENNELLY GIVES UP DIRECTION OF CONSUMERS CO.

Comes as Bombshell to Materials Trade.

[Continued from page 25, column 8.]

even spelled backwards.

"In the four years of our stewardship we have not solicited or accepted business on a political basis. It is a pleasure to report that we reached the stage of profitable operation without political manipulations."

The significance of Kennelly's remarks lies in the fact that material companies have long been regarded by politicians—state, county, and city—as a source of revenue. These bodies purchase in vast quantities for public works and a difference of a few cents a barrel on the price of sand, cement, or gravel runs into thousands of dollars even on a comparatively small job.

Elect New President.

Kennelly talked for 30 minutes. After he had walked out of the meeting the stockholders, represented by the trustees, elected a new president of the company. He is Robert C. Fenner, former head of the Dixie-Vortex company and later an industrial consultant. He was also made a director and general manager. Joseph Hock, who has been president, resigned because of ill health, but will remain with the firm as an adviser.

Fenner takes the place on the board of directors vacated by Kennelly. Delbert A. Clithero, member of the law firm of Campbell, Clithero & Fischer, was elected a director to replace Hock. The other directors chosen are holdovers, J. J. O'Laughlin, W. J. Lynch, and T. A. Callaghan. Officers other than the president were reëlected.

Take Control Monday.

The new management will take over when the voting trust under which Kennelly served is ended on Monday. Under the court's order the five trustees functioned as directors.

The Consumers company has been in existence for more than 50 years, and has absorbed a number of companies distributing or manufacturing building materials, ice, and fuels. Its operations in the 1920s, when Stuyvesant Peabody was president, were profitable, but the depression brought a series of losing years that caused the reorganization.

REPORT NELSON WILL EXTEND HIS DEFENSE WORK

Washington, D. C., Feb. 4 [Special].—Donald M. Nelson, purchasing chief of the Office of Production Management, who had indicated a desire to return to private business, will probably remain until May 1, it was reported today after he had called on President Roosevelt.

Reports were current that Nelson had submitted his resignation to the President after experiencing a curtailment of his authority in the defense administration. On his behalf it was said at the OPM offices that altho a memorandum of authority drawn up by the purchasing chief had been drastically changed, it had had no effect on his decision to retire as soon as a successor could be trained for his post.

COMPANY UNINFORMED.

Sears, Roebuck & Co. officials said yesterday that they had received no announcement from Donald M. Nelson of his intention to resign his Office of Production Management post. However, officials said it had not been expected that Nelson would be absent from his company duties many months.

EXPORT CONTROL EXTENDED; MAY HIT RUSS OIL PLAN

Washington, D. C., Feb. 4 (AP).—In a move which may seriously affect soviet Russia's huge oil expansion program, the United States government today placed oil drilling and refining equipment under the expert license control system. Radium, uranium, and calf and kip skins also were added to the many products already under license control for national defense purposes.

Large shipments of portable drilling rigs and other equipment have been made to Russia in recent months and additional purchases of some $10,000,000 worth were said to be contemplated.

President Roosevelt's order today expanding the control system is effective Feb. 10.

Cook County Registers Far More New Autos in 1940

The Chicago Automobile Trade association reported yesterday that 127,465 new automobiles were registered in Cook county last year, compared with 97,755 in 1939. In the first 11 months of 1940 Cook county new car registrations were 3.7 per cent of the national total for the period, the highest percentage on record.

This advertisement is neither an offer to sell nor a solicitation of offers to buy any of these bonds. The offering is made only by the Prospectus.

NEW ISSUE

$1,050,000

THE PREMONSTRATENSIAN FATHERS

(A Wisconsin Religious Corporation)

DePere, Wisconsin

ST. NORBERT COLLEGE

FIRST REFUNDING MORTGAGE SERIAL AND SINKING FUND BONDS

Dated January 1, 1941 — Due Serially

Bonds described in Prospectus containing Balance Sheet; four-year Statement of Cash Operations; Sinking Funds provision; schedule of appraisals; history; statistics; proposed new building plans; description of properties mortgaged which include St. Norbert College, Radio Stations WTAQ & WHBY, Novitiate, Archmere Academy, and other properties of the Order; and other information.

Valuation of property included and to be included in lien of Indenture.......................$2,517,401.61

This Issue of Bonds.......................................$1,050,000.00

Copies of the Prospectus May Be Obtained from

B. C. ZIEGLER AND COMPANY

Security Bldg. — Tel. 148 — West Bend, Wisconsin

W. E. GOULD—Chicago Correspondent

39 So. La Salle St. — Telephone Central 2522

30,000 STEEL WORKERS TO BE FINGER PRINTED

Step for Safety in Arms Making Program.

The 30,000 employés of the Carnegie-Illinois Steel company's two plants in Gary and South Chicago will have their fingerprints recorded as a national defense program measure, it was learned yesterday.

The company and government officials declined to comment, but it is understood that the army and navy are urging the fingerprinting of all employés in key industrial plants engaged in national defense work.

Fingerprinting, it was explained, will enable the plants to guard against spies and foreign agents who may seek to sabotage essential defense projects. Recording of fingerprints is expected to begin within the next few weeks.

Aid to Government.

Such records cannot, under the law, be used as criminal files, but will be held apart for the government to use in weeding out government enemies.

The plans, it was learned, include better identification for workers. They will receive badges on which their photographs are printed and will be asked to wear them at work. Should they see any strangers in the plant with identification that might be spurious they will be asked to inform their foremen.

The need for workers to be on the alert against enemies who may endanger jobs and the entire defense program thru sabotage in the key plants was explained recently in letters given the men by the superintendents.

Urged to Guard Facilities.

"We must realize," the letters said, "that there are people who will go to any length to retard the defense program. It is our job to see that they do not succeed in damaging the facilities essential to operation.

"A large percentage of our products is urgently needed to put the country in a position to defend itself. In times of emergency our industrial facilities present an immediate problem."

F. B. I. CHECKING 1,200 PLANTS.

Washington, D. C., Feb. 4 (AP).—Employés are being fingerprinted in some of the 1,200 industrial plants undergoing an antisabotage checkup by the federal bureau of investigation, it was learned tonight.

LINTON PREDICTS WAR SPENDING WILL CARRY PRICE LEVEL UPWARD

A rising level of prices will probably result from the government's vast rearmament program and from other economic influences, M. A. Linton, president of the Provident Mutual Life Insurance company of Philadelphia, Pa., asserted yesterday. He is attending a meeting of the company's general agents at the Edgewater Beach hotel this week.

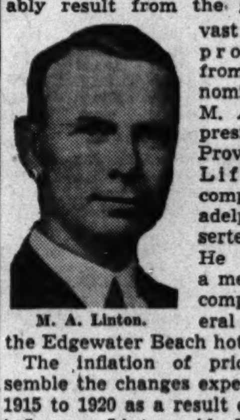
M. A. Linton.

The inflation of prices may resemble the changes experienced from 1915 to 1920 as a result of world war influences, Linton said. He cautioned, however, against predictions that this country is headed into a period of wild inflation.

"Runaway inflation, similar to Germany's experience in 1923, is unthinkable in this country under today's conditions," he said. "With America's vast natural resources, its enormous plant capacity, and unprecedented gold reserves, there is no cause for fear that the value of United States currency will be destroyed as was Germany's in 1923."

New York Central Railroad Equipment Issue Awarded

New York, Feb. 4 (AP).—A new issue of $10,900,000 New York Central railroad equipment trust certificates was awarded today to Salomon Brothers & Hutzler, Dick & Merle-Smith, and Stroud & Co. on a bid of 100.054. The price was based on an interest rate of 1.875 per cent and represented an interest cost of 1.865 per cent.

UNION TANK CAR COMPANY

Chicago, Ill., February 4, 1941

The board of Directors of Union Tank Car Company has declared a quarterly dividend of Fifty Cents (50c) per share on the outstanding Capital Stock of the Company, payable March 3, 1941, to stockholders of record at the close of business February 14, 1941. Checks will be mailed by The Chase National Bank of the City of New York, Transfer Agent.

C. W. HOCHETTE, Secretary.

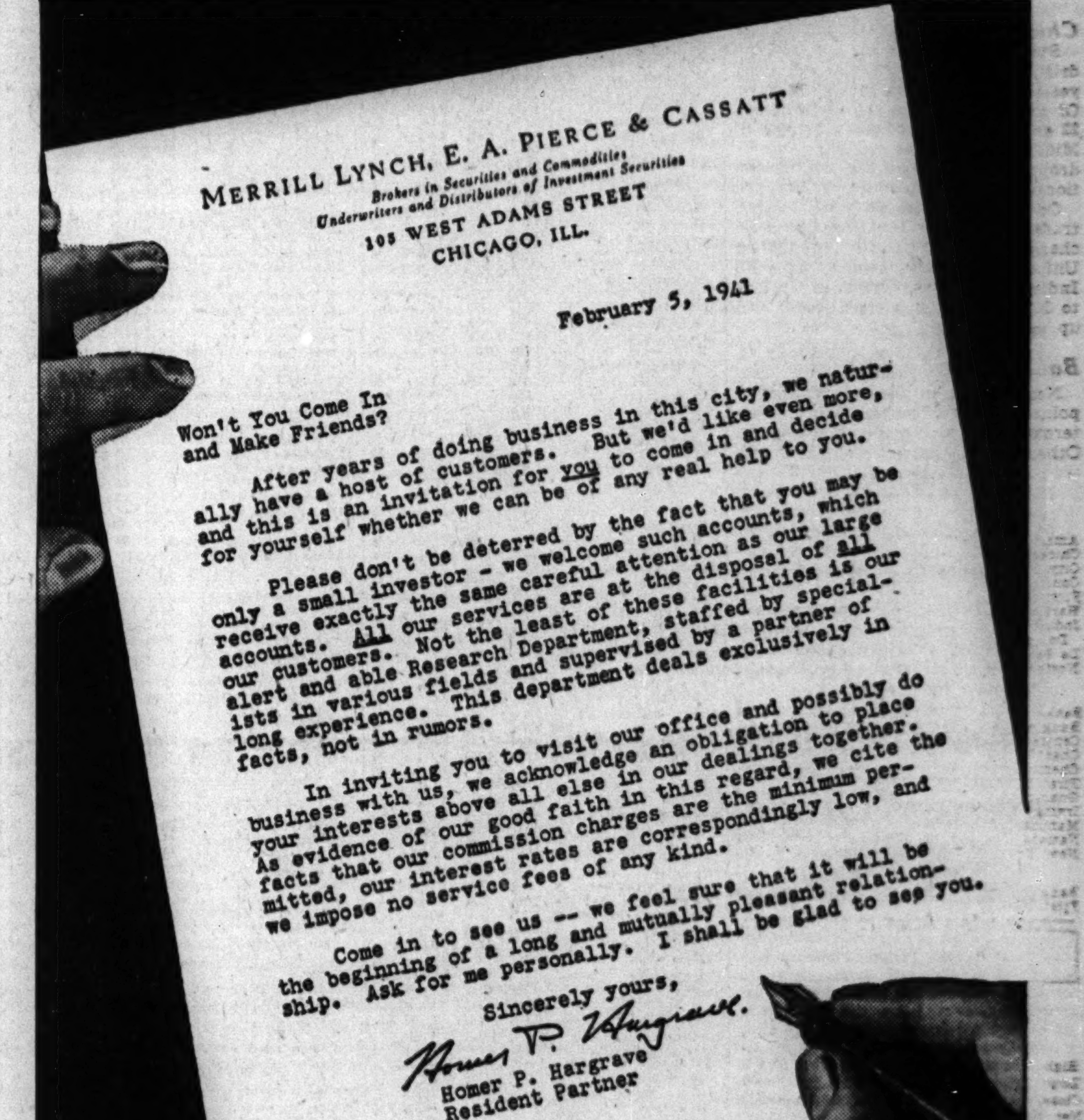

MERRILL LYNCH, E. A. PIERCE & CASSATT
Brokers in Securities and Commodities
Underwriters and Distributors of Investment Securities
105 WEST ADAMS STREET
CHICAGO, ILL.

February 5, 1941

Won't You Come In and Make Friends?

After years of doing business in this city, we naturally have a host of customers. But we'd like even more, and this is an invitation for you to come in and decide for yourself whether we can be of any real help to you.

Please don't be deterred by the fact that you may be only a small investor - we welcome such accounts, which receive exactly the same careful attention as our large accounts. All our services are at the disposal of all our customers. Not the least of these facilities is our alert and able Research Department, staffed by specialists in various fields and supervised by a partner of long experience. This department deals exclusively in facts, not in rumors.

In inviting you to visit our office and possibly do business with us, we acknowledge an obligation to place your interests above all else in our dealings together. As evidence of our good faith in this regard, we cite the facts that our commission charges are the minimum permitted, our interest rates are correspondingly low, and we impose no service fees of any kind.

Come in to see us -- we feel sure that it will be the beginning of a long and mutually pleasant relationship. Ask for me personally. I shall be glad to see you.

Sincerely yours,
Homer P. Hargrave
Homer P. Hargrave
Resident Partner

AMONG THE FOLKS IN HISTORY

Reprinted from The Tribune's collection of Gaar Williams cartoons

NOW AVAILABLE! Three portfolios of selections from Gaar Williams' "Among the Folks in History" cartoons! Each portfolio contains 25 different cartoons printed on good quality paper suitable for framing. Foreword by John T. McCutcheon. No duplicates in any of the three portfolios. On sale at the Tribune Public Service Offices, 1 South Dearborn street, and in Tribune Tower, 435 North Michigan avenue. Price, each series, 25 cents; by postpaid mail, 32 cents each.

SEC TIGHTENS REQUIREMENTS ON REFUNDING

Rules to Equal Those on New Utility Issues.

Washington, D. C., Feb. 4 [Special].—Applications for refunding issues of public utility holding companies henceforth will be scrutinized as closely by the Securities and Exchange commission as requests for approval of new issues, the SEC announced today. The commission said its objective was to prevent perpetuation of unsound capital structures.

Insistence on issuance of new equity issues in place of prior claims on company earnings represented by bond issues was indicated as a future commission interest in such cases.

The announcement came as an appendix to a finding and opinion rendered by the SEC late in December permitting the El Paso Electric company to refund certain issues in connection with integration plans under the holding company act.

Section Argued Extensively.

Altho the commission's announcement of its new attitude on refunding issues apparently could have been made in connection with any similar case, it was based on this approved application, SEC officials said, because the matter of applying one section of the holding company act had been more extensively argued in this case.

The commission's new attitude is based on the theory that congress, in adopting section 7D of the law, intended that the regulatory body should be as zealous in watching refunding operations as new-money proposals in order to correct unsound financial structures.

Several opinions of the commission and of individual commissioners, the appendix explained, have been interpreted to indicate that the standards of section 7D were to be applied less strictly to refunding issues than to issues for new money.

SEC Explains Its Stand.

The SEC explained:

"Any general policy of differentiating between refunding and new money issues, in the application of the standards of section 7D, appears to us to be vulnerable because the holding company act does not provide for such differentiation in treatment, and because there are several practical administrative considerations which seem to require that refunding issues should measure up to as strict standards as issues for new money."

While the SEC did not state exactly what proportion of debt it would permit a utility company to have outstanding, it cited opinions of experts who have stated that utilities should have no more than 40 to 50 per cent of their total capital represented by debt.

Investors' Guide

If you wish information about investments or insurance write to The Tribune Investors' Guide. Inclose stamped, self-addressed envelope for reply. Answers of public interest are published, but inquirers' names are never revealed. Please do not ask for information on more than one company in each letter. Answers to inquiries are based on information which The Tribune believes reliable, fair, and unprejudiced, but The Tribune assumes no responsibility therefor.

Wednesday, Feb. 5, 1941.

[Copyright: 1941: By The Chicago Tribune.]

ELASTIC STOP NUT.

I would like to obtain information about the Elastic Stop Nut corporation, which I saw mentioned in a news item recently.—E. E. W.

Answer: The Elastic Stop Nut corporation, Union, N. J., manufactures self-locking nuts and other special self-locking fittings used in airplanes, pneumatic drills, railroad equipment and other machinery subject to considerable vibration.

The patented nut has a cellulose fiber collar which is designed to keep it from slipping down the bolt as a result of vibration. The nut is made of steel, aluminum, brass and various metal alloys.

The company was formed in 1934 and acquired patents for the self-locking device issued in 1925. Its present plant was constructed last year. Capitalization consists of $194,501 in promissory notes, 1,848 shares of 6 per cent cumulative preferred stock of $100 par value, and 389,002 shares of $1 par common stock. The common was held closely until recently when public distribution was made of 100,000 shares owned formerly by a minority stockholder.

Net income of the company in the first 10 months of 1940 was $587,932, compared with net income of $402,024 in the full year 1939, $175,490 in 1938, and $227,586 in 1937.

The company reported dividends on its old common stock of $10 a share in cash and $38 a share in debentures in 1937 and $8 a share in 1938 and 1939. A 40 for 1 exchange of the common stock was made in 1939. Dividends on the new common in 1940 totaled $1.12½ a share, including 50 cents paid in promissory notes.

SPREADING COMPENSATION.

Last November, I received a lump payment for some chemical research work I had completed. The study required my part time services for seven years. Do I have to include the whole amount in my income for 1940?—G. E.

Answer: A recent change in the internal revenue code makes a special provision for persons who are paid in a lump sum at least 95 per cent of the total compensation for personal services rendered over a period of five calendar years or more.

In such instances, the total tax on the payment is computed on the assumption that it had been received in equal portions in each of the years in which the work was done. The amendment to the code was adopted in 1939 to avoid penalizing authors, inventors, and others who previously had to pay heavier taxes on lump receipts.

NEW YORK BOND TRANSACTIONS

BOND AVERAGES

[Compiled by the Associated Press.]

	20 Rails.	10 Indus.	10 Util.	10 Fgn.
Net change..	....	....	+0.1	+0.4
Tuesday ...	62.0	104.6	99.9	41.2
Previous day	62.0	104.6	99.8	40.8
Month ago..	61.9	105.1	100.6	38.9
Year ago....	57.8	102.2	96.4	51.1
1941 high...	64.2	105.3	101.3	41.2
1941 low....	61.1	104.6	99.8	38.0
1940 high...	61.4	105.9	100.7	53.5
1940 low...	48.3	98.9	90.3	35.1

10 LOW YIELD BONDS.

Tuesday	113.9	Previous day	113.9
Month ago	114.2	Year ago	112.5
1941 high	114.6	1941 low	113.7
1940 high	114.6	1940 low	108.4

Tuesday, February 4, 1941.

Sales today, par value	$5,844,800	Total sales 1941 to date	$245,173,525
Year ago	5,434,600	Total sales 1940 to date	168,127,025

UNITED STATES GOVERNMENT BONDS.

Sales in thous.	Issue—	High.	Low.	Close.	Net chge.	Closing Bid.	Closing Asked.	Yield.	Close yr. ago.
31	Treasury 3¼s, 1945-'43	107.14	107.12	107.12	— .4	107.8	107.12	.48	109.28
3	Treasury 4s, 1954-'44	112.24	112.24	112.24	— .9	112.21	112.25	.65	114.14
1	Treasury 4s, '54-'55 reg	112.20	112.20	112.20	— .18	......	......	....	......
1	Treasury 3⅛s, 1949-'46	111.7	111.7	111.7	— .11	111.6	111.10	.95	111.8
50	Treasury 2½s, 1948	108.10	108.10	108.10	— .11	108.3	108.6	1.36	......
13	Treasury 2½s, 1953-'49	106	105.27	105.27	— .17	105.22	105.25	1.78	105.11
1	Treasury 2½s, 1952-'50	106.1	106.1	106.1	—1.1	105.26	105.29	1.82	......
3	Treasury 2¾s, 1954-'51	107.27	107.27	107.27	— .12	107.20	107.23	1.92	107.6
1	Treasury 2¼s, 1953-'51	103.29	103.29	103.29	— .14	103.18	103.21	1.87	......
10	Treasury 2s, 1955-'53	101.30	101.30	101.30	— .10	101.25	101.28	1.82	......
18	Treasury 2⅞s, 1960-'55	108.17	108.9	108.9	— .18	108.10	108.13	2.17	107.19
1	Treasury 2¾s, 1959-'56	107.11	107.11	107.11	—1.3	107.12	107.16	2.18	106.15
20	Treasury 2¾s, 1965-'60	108	107.31	107.31	— .13	107.25	107.28	2.25	106.5

UNITED STATES TREASURY NOTES.

[Quoted by C. F. Childs & Co.]

[Fractional parts of quotations are in 32ds of 1 point.]

Series and maturity—	Bid.	Asked.	Yield.
A 1⅛s, Mar. 15, '41	101.1	101.3	*30/32
B 1⅝s, June 15, '41	101.7	101.9	*51/64
C 1¼s, Dec. 15, '41	101.20	101.22	*20/32
A 1¾s, Mar. 15, '42	102.8	102.10	*25/64
B 2s, Sept. 15, '42	103.16	103.18	*23/64
C 1¾s, Dec. 15, '42	103.11	103.13	*5/32
A 1⅛s, June 15, '43	102.2	102.4	.22
C 1s, Sept. 15, '43	101.25	101.27	.29
B 1⅛s, Dec. 15, '43	102.8	102.10	.31
B 1s, Mar. 15, '44	101.17	101.19	.48
A ¾s, June 15, '44	100.18	100.20	.56
C 1s, Sept. 15, '44	101.19	101.22	.53
D ¾s, Sept. 15, '44	99.27	99.29	†.78
A ¾s, Mar. 15, '45	100.16	100.18	.62
B ¾s, Dec. 15, '45	99.18	99.20	†.83

*Premium in excess of zero yield to maturity or first callable date. †Defense loan, taxable.

UNITED STATES TREASURY STATEMENT.

[Chicago Tribune Press Service.]

WASHINGTON, D. C., Feb. 4.—The following is a statement of the condition of the United States treasury on Feb. 1, 1941:

Income to date this year	$ 3,278,009,700
Income to date last year	3,076,415,200
Increase	$ 201,594,500
Departmental, including relief	$ 499,110,000
Agriculture	521,257,100
Navy	1,060,561,500
Army	1,430,688,400
Interest on public debt	515,814,700
Loan agencies	5,236,900
Security agencies	557,639,000
Public works agencies	$ 1,177,202,600
Veterans' administration	323,009,300
Deficit this year	3,052,793,400
Deficit last year	2,429,116,600
Increase	$ 623,676,800
Public debt this year	$45,893,233,000
Public debt last year	42,118,198,800
Increase	$ 3,775,034,200

DOMESTIC.

Sales in thous.		High.	Low.	Close.	Net chge.
15	†‡AbitiP&P 5s'53	45	45	45	....
3	Adams E4¼'46st	107⅛	107⅛	107⅛	....
20	Allegh cv 5s'44	94	92½	92½	— 1½
12	do cv 5s '49	82¾	82½	82½	— ⅛
20	‡do 5s '50 st	58	57½	57½	— ¼
1	AlleghVal 4s '42	103½	103½	103½	....
2	AllisCh cv 4s'52	107	107	107	+ ¼
6	Am&For P5s2030	56	56	56	+ 1
11	AmIGCh 5½s '49	104⅛	104	104	+ ¼
8	AmT&T 5½s '43	103¶	103¶	103‖	+1/16
	¶—23-32ds. ‖—25-32ds.				
11	do 3¼s '66	108	107¾	107¾	+ ⅛
11	do 3¼s '61	108⅛	108	108	— ⅛
4	AmWW&E 6s'75	109	108½	108½	— ½
4	AnacCop 4½s'50	104	104	104	....
6	AnnArbor 4s '95	50	50	50	— 3
2	ArmDel 4s '57	105⅞	105½	105½	....
18	do 4s '55	105¾	105½	105¾	+ ⅛
52	AT&SF 4s '95	109¼	109	109	— ¼
3	do aj 4s '95 st	90	90	90	....
[illegible]	[illegible]	[illegible]	[illegible]	[illegible]	[illegible]

Sales in thous.		High.	Low.	Close.	Net chge.
[illegible]	[illegible]	[illegible]	[illegible]	[illegible]	[illegible]
5	do 2.55s '54	103	102⅞	103	— ⅛
2	do 2.60s '54	103	103	103	+ ¾
2	Utah L&Tr 5s'44	104⅝	104¼	104⅝	....
6	Utah P&L 5s '44	104¾	104⅝	104¾	+ ⅛
5	Va El&P 3½s '68	109¼	109¼	109¼	....
1	Virg Ry 3⅜s '66	107½	107½	107½	— ⅝
2	†Wab rfg 5½s'75	8	8	8	— ¼
3	†§do 1st 5s '39	45⅛	45⅛	45⅛	— ⅝
7	†§do 2d 5s '39	15	15	15	....
45	†do 5s '80D	8	8	8	— ¼
5	†do 5s '76B	8	8	8	— ⅛
25	†do 4½s '78C	8	8	8	— ¼
[illegible]	[illegible]	[illegible]	[illegible]	[illegible]	[illegible]

FOREIGN.

Sales, thous.		High.	Low.	Close.	Net chge.
[illegible]	[illegible]	[illegible]	[illegible]	[illegible]	[illegible]
40	†‡do 7s '40	52½	50½	51¾	+ 1⅝
1	†SerbsCtsSl 7s'62	7	7	7	....
2	TokioCity 5s'52	21	21	21	— 1
14	TokioElLt 6s'53	45½	45½	45½	+ ¼
2	Uru aj3⅜s4-4⅛'79	41	41	41	+ ½
12	Yokohama 6s'61	56	55⅛	56	+ 1

xin—Ex-interest. ct—Certificate. †Selling flat on account of default of principal or interest or both. ‡Selling flat for reasons other than defult. §Matured bonds. Negotiability impaired pending investigation.

PRODUCE MARKETS

BUTTER—Steady; receipts, 10,807 tubs. EGGS—Steady; receipts, 12,116 cases. POULTRY—Live easier; receipts, 34 trucks. POTATOES—Steady to weaker; receipts, 121 cars; on team track, 519 cars. MILK—Class 1, for fluid consumption, price paid by bottlers at country collection stations, $1.954 per 100 lbs. Only wholesale prices quoted:

***Wholesale Creamery Butter Prices.**

	Chicago Whole milk.	Chicago Centralized.	New York.	Boston.	Philadelphia.
93 score	30½	.....	31⅝	.....	31⅝
92 score	30	.....	30¾	31¼	31¼
91 score	29½	.....	30½	30⅝	30½
90 score	29½	29½	30¼	.....	30¼
89 score	28¾	28¾	30	....	30
88 score	28¼	28¼	.....	.....	.....

Live Poultry.

Hens	16½@17c	Broilers—	
Leghorn hens	14½c	Colored	17c
Roosters	11@11½c	Rocks	17½c@18c
Turkeys—		Springs	18@21c
Toms	13@16c	Ducks	16½@19c
Hens	13@19c	Geese	13@15c

Dressed Poultry.

Turkeys—		Geese	13@14c
Toms	14@20½c	Ducks	14c
Hens	14@22c	Capons	25@27c

Eggs.

Ext. firsts	17½@17¾c	Checks	14c
Firsts	17¼@17½c	Government extras—	
Current receipts	15¾c	Cartons	27c
Dirties	14¼c	Loose	26c

Potatoes.

[Carlots, per 100 lbs.]

Idaho russet	$1.37@1.52½
Nebraska triumphs	$1.30@1.35
Minnesota-North Dakota	$ .90@1.00
New Florida, street sales	$1.50@1.65

Country Dressed Veal.

50@60 lbs.	11@11½c	70@80 lbs.	12½@13½c
90@100 lbs.	14½@16c	110@120 lbs.	17c

INVESTING COMPANIES

[Nominal quotations.]

	Bid.	Asked.
American Business Shares, Inc.	2.74	3.03
Boston Fund, Inc.	13.01	13.99
Chemical Fund	8.79	9.51
Diversified Trustee D	4.80	5.45
Dividend Shares, Inc.	1.02	1.12
Fidelity Fund, Inc.	14.97	16.13
Fundamental Investors, Inc.	14.60	16.00
General Investors Trust	4.39	4.78
Incorporated Investors	13.30	14.30
Massachusetts Invest. 2d Fund	8.24	8.86
Massachusetts Investors Trust	17.22	18.52
New England Fund	10.26	11.06
Selected American Shares	7.55	8.23
Trusteed Industry Shares	.69	.78

ENGLAND HOLDS 900 MILLIONS IN U. S. PROPERTIES

May Sell Direct Assets to Raise War Funds.

[Continued from page 25, column 5.]

Jersey, gin [Distillers, Ltd.].

HUDSON'S BAY COMPANY, New York City, fur, lard and merchandise [Hudson's Bay company].

LEA & PERRINS, INC., New York City, sauces [H. P. Sauce, Ltd.].

THOMAS J. LIPTON, INC., New Jersey, tea [Lipton, Ltd.].

MATADOR LAND AND CATTLE COMPANY, Texas and Montana ranches. [Matador Land and Cattle company].

MELLINS FOOD COMPANY OF NORTH AMERICA, children's and invalids' foods. [Mellins Food, Ltd.].

PRICE & PIERCE, LTD., New York City, timber. [Price & Pierce, Ltd.].

ROLLS RAZOR, INC., New York City, razors. [Rolls Razor, Ltd.].

ST. LOUIS BREWING ASSOCIATION, St. Louis, Mo., real estate. [St. Louis Breweries, Ltd.].

SPRATT'S PATENT [AMERICA], LTD., New Jersey, dog biscuits. [Spratt's Patent America, Ltd.].

TEXAS LAND AND MORTGAGE COMPANY, LTD., mortgages. [Texas Land and Mortgage company].

JOSIAH WEDGWOOD & SONS, New York City, china [control not indicated].

YARDLEY & CO., LTD., New York City, cosmetics. [Yardley & Co., Ltd.].

The Standard Statistics list did not include two large American companies commonly thought to be British controled: Lever Brothers company, Cambridge, Mass., and the Shell Union Oil corporation.

Lever Brothers is reputed to be a subsidiary of Lever Brothers and Unilever, Ltd., of London. The exact relationship between the American company on one hand and the London organization and its affiliate, Lever Brothers and Unilever, N. V., of the Netherlands, on the other, has not been defined clearly.

Joint Control Is Held.

Shell Union Oil is controled jointly by the Royal Dutch company of Amsterdam and the Shell Trading and Transport company, Ltd., of London.

[Gen. Robert E. Wood, chairman of the America First committee, yesterday told the senate foreign relations committee that the British had evidently overlooked the direct British investments in this country in detailing the resources available for payment of goods purchased here. Details on page 1.]

The Bank of England is exploring the possibilities of converting some of these British owned plants, land, and branches in this country into dollars to pay for war purchases, it has been indicated by conferences between United States treasury officials and Sir Edward Peacock, a director of the British bank. Sir Edward arrived in Washington last week.

Direct investments represent ownership or control of physical properties in this country by British individuals or corporations, as distinguished from gold holdings, bank balances, and marketable securities.

Official Values Given.

British direct investments at the start of 1941, valued officially at $900,000,000, were part of a reported total of 2 1-6 billion dollars in United States assets available to the English to finance the war.

Sir Edward has not disclosed whether actual negotiations for the sale of direct investments to American investors have been started or are contemplated. However, financial observers who have examined the British statement of its dollar resources disclosed by Secretary of the Treasury Henry Morgenthau, assert that the British may soon have to dip into their available direct investments.

If the official statistics reported by Secretary Morgenthau accurately describe the British available supply of dollar resources, then they had available on Jan. 1 only $911,000,000 in liquid assets which readily can be turned into dollars.

616 Millions in Securities.

These quick assets consisted of $616,000,000 in marketable securities, $54,000,000 in dollar balances, and $262,000,000 in gold—less $21,000,000 for foreign exchange commitments.

With only $911,000,000 to meet an expected dollar deficit in 1941 of $1,464,000,000, the British treasury would have to acquire holdings of American physical properties from its nationals, according to financial analysts.

Direct investments by their nature can be moved into liquidation only at a slow rate. Factories and land cannot be marketed as easily as stocks and bonds listed on securities exchanges.

FEDERAL BOND PRICES DECLINE; OTHERS MIXED

New York, Feb. 4 (AP).—United States government bonds retreated minor fractions to more than a point under extremely light offerings today. Other sections of the market were irregular with support accorded some foreign issues.

On turnover of less than $200,000, par value, treasury loans gave up 9-32 to 13-32 points as traders and dealers pondered treasury moves to increase the debt limit and remove the tax exemption feature of future issues. Attesting to the thinness of the market, the heaviest losses occurred on the sale of only one or two bonds.

Buying activity was highly selective in the foreign department. Colombia 6s of '61 moved up 1¾ points to 32½, Australia 5s added 2 at 60, and Sao Paulo stamped 7s gained 1¾ at 51¾. Against these were losses of 1 to 5 points in Brisbane 6s, Tokio 5s, and Cuban 4½s.

CHAIN STORE SALES

Chain store sales reported yesterday follow:

January.	1941.	1940.
McCrory Stores	$ 2,926,177	$ 2,767,406
McLellan Stores	1,461,149	1,307,631
Neisner Bros.	1,223,500	1,284,096
Four Weeks Ended Jan. 25.		
Kroger G. & B.	$19,927,035	$18,204,966
*National Tea	4,525,804	4,663,557
Twelve Months Ended Jan. 31.		
McLellan Stores	$24,031,094	$23,086,047

*3 weeks and 3 days in 1941; 3 weeks and 5 days in 1940.

"WE CAN'T AFFORD TO GET MARRIED!"

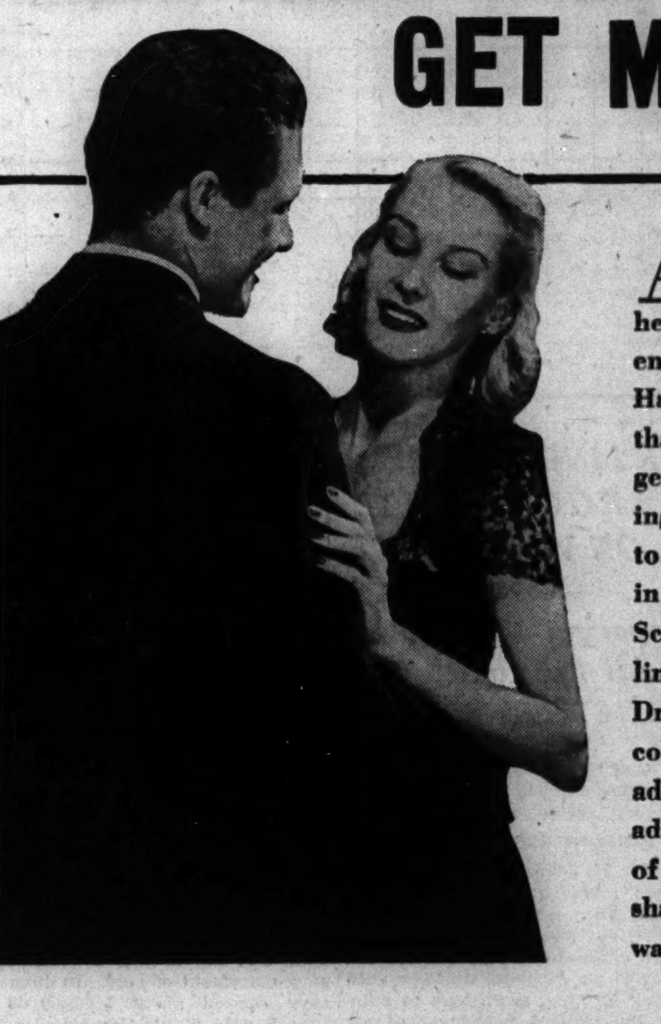

ARE your personal plans held up because you don't earn enough to put them into effect? Has it ever occurred to you that it is the trained man who gets ahead? Courses of training in many fields are offered to ambitious men and women in the Instruction, Trade Schools, Dressmaking and Millinery Schools, Musical and Dramatic and Dancing Schools columns in the Tribune want ad section. Review the want ads in these columns for offers of courses which can help you shape your future the way you want it to go.

"ZERO-AND STILL DROPPING!"

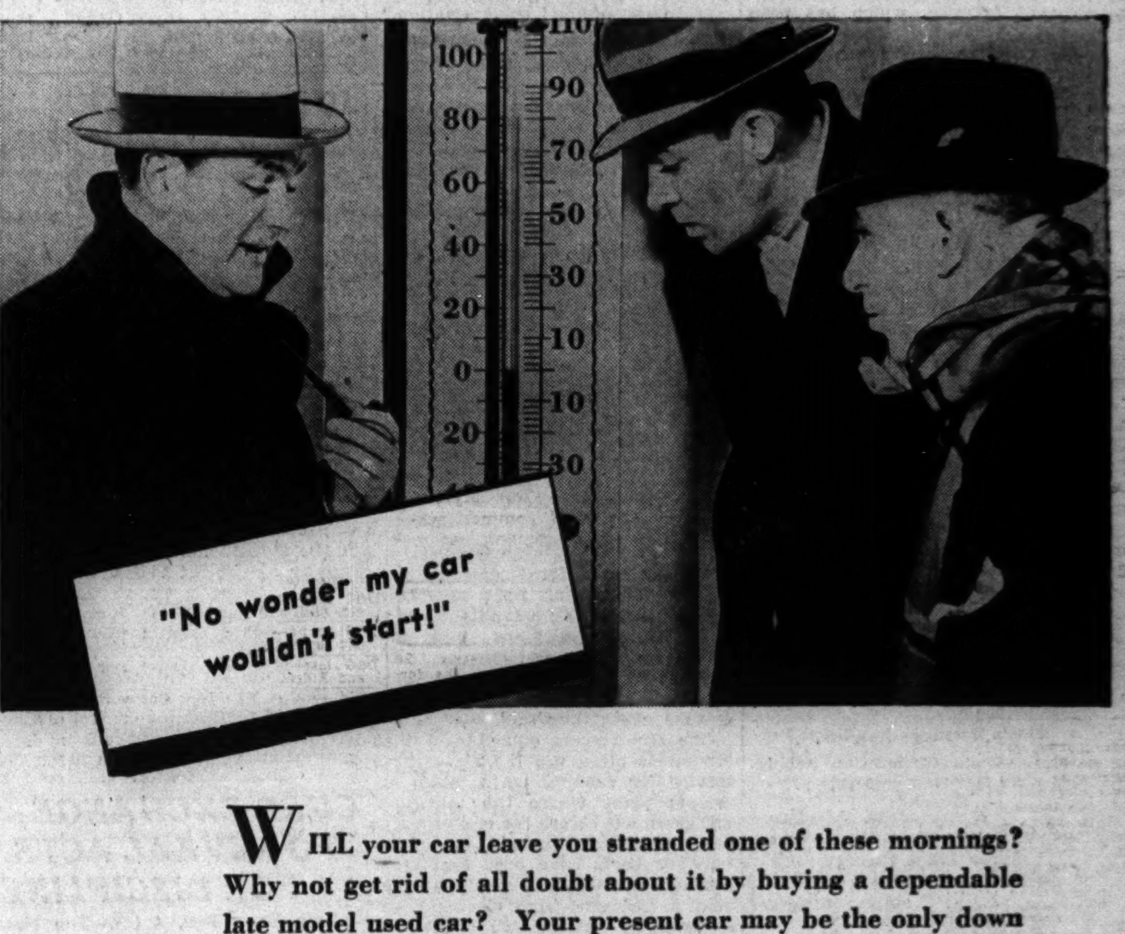

WILL your car leave you stranded one of these mornings? Why not get rid of all doubt about it by buying a dependable late model used car? Your present car may be the only down payment required to make you the owner of a smart-looking, reliable automobile which will stand up in all kinds of weather. For a large selection of late model used car values, consult the Used Automobiles for Sale columns in today's Tribune want ad section.

"O. K. IT'S A DEAL!"

"When can we get together?"

HAVE you ever thought of trading something you no longer use for another article or articles you need? Trading is an easy and fascinating way of doing business. You make a list of articles you have available for trading, and then follow the Barter and Exchange column in the Tribune want ad section for offers of things you want. Try it.

CHICAGO TRIBUNE — SERVING CHICAGO FOR 93 YEARS

Because want ad users get better results, they place more want advertising in the Tribune than they place in all other Chicago newspapers combined.

3 CHICAGO FIRMS PLANEXPANSIONS FOR ARMS WORK

James Metal Products Leases Big Space.

BY AL CHASE.

Three Chicago concerns—makers of metal specialties, clothing, drugs, and chemicals—all identified with national defense activities, yesterday announced expansion plans.

The James Metal Products company, manufacturer of sheet and pressed metal specialties, which is bidding on half a million dollars' worth of defense subcontracts for air corps and navy use, has leased 30,000 square feet of space in a factory building at the southeast corner of Oakley and Oakdale avenues.

The lease, which was filed for record yesterday, disclosed that the lessor agrees to build an addition containing 15,000 square feet when the metal company needs more space.

Expect Addition Soon.

According to David James, executive vice president and manager of the company, it is believed this addition will be built within the next few months. The James company occupies 40 per cent more floor space than it did at 430 North Oakley avenue. It employs 100 persons.

The plant, leased from Curt and Anna L. Heich, originally was built by the Dusenberg Motor company and used by its subsidiary, the Lowe-Victor Machine company, for the manufacture of airplane motors in the world war. Later it was occupied by the Goodrich Electric company, maker of industrial lighting facilities, some of which are used in the defense program.

M. Born & Co., clothing manufacturer, has leased for 10 years 60,000 square feet of space in the former Kellogg Switchboard and Supply company building at the northeast corner of Adams and Aberdeen. Arthur Rubloff & Co. and Albert H. Wetten & Co. were brokers.

Employment Is Increased.

According to T. D. Murphy, vice president, the company, which is an extensive maker of naval officers' uniforms in addition to civilians' clothes, employs 100 more workers than it did when it occupied five floors in the 12 story Born building at the northwest corner of Wells and Harrison.

Royal Drug company, owner of the Born building which it purchased in 1939 for $200,000, recently bought the A. J. Krank company of Minneapolis, maker of shaving cream. The company will occupy some of the space formerly used by the Born company. According to James A. Hirschfield, president of the Consolidated Royal Chemical corporation, owner of Royal Drug, his company is bidding on defense contracts for shaving cream for army and navy use.

The Born building is in the area to be used for a "downtown traffic distribution center" in connection with the Congress street highway and the subway. It is scheduled for demolition, probably next year.

S. S. KRESGE CO. DECLARES EXTRA 15 CENT DIVIDEND

Gold Mine Firm Votes Added 5 Cents.

Directors of S. S. Kresge company, variety store chain with headquarters in Detroit, yesterday voted an extra dividend of 15 cents, together with the usual quarterly payment of 30 cents on the 5,489,922 outstanding shares. Disbursements of the same amount were made March 13 last year.

An extra dividend of 5 cents in addition to the regular four weekly payment of 5 cents was authorized by the Hollinger Consolidated Gold Mines., Ltd., Toronto, Canada. The company paid nine extras last year.

Union Tank Car Pays 50 Cents.

Union Tank Car company, Chicago, declared a quarterly dividend of 50 cents a share on the capital stock. The last payment was 45 cents on Dec. 2, 1940.

The regular quarterly dividends of 40 cents on the common and $1.12½ on the preferred stock were ordered by Walgreen company, drug store chain with headquarters in Chicago.

Directors of the General Tire & Rubber company, Akron, O., declared a dividend of 50 cents. The company paid the same amount on Feb. 29, 1940.

Day's Dividend Declarations.

Dividends announced yesterday, with payment and record dates, follow:

Stock, rate, period—	Payable.	Stock of record.
Bigelow-Sanford Carpet, $1	Mar 3	Feb 14
Brown Shoe, 50c q	Mar 1	Feb 20
Bruns Balke Coll pfd, $1.25 q	Apr 1	Mar 20
Caterpillar Tractor, 50c q	Feb 28	Feb 15
Chicago Corp pfd, 50c arr	Mar 1	Feb 15
Chi Ry Equip pfd, 43¾c arr	Mar 31	Mar 20
Contl-Diamond Fibre, 25c	Mar 14	Mar 3
Crum & For In Sh A cm, 30c	Feb 28	Feb 13
Do B common, 30c	Feb 28	Feb 13
Cush Sons 7% pfd, $1.75 arr	Mar 3	Feb 17
Eastern Utilities Assn, 50c q	Feb 15	Feb 7
Fajardo Sugar, 50c	Mar 1	Feb 15
General Tire & Rubber, 50c	Feb 28	Feb 18
Hollinger Cons Gd Mines, 5c	Feb 25	Feb 11
Do, 5c ex	Feb 25	Feb 11
S. S. Kresge, 30c q	Mar 13	Feb 28
Do, 15c ex	Mar 13	Feb 28
Lane-Wells, 25c q	Mar 15	Feb 19
Mich Steel Tube Prod, 15c	Mar 10	Feb 27
Mullins Mfg $7 pfd, $1	Mar 20	Mar 5
G. C. Murphy, $1 q	Mar 1	Feb 14
N Ind P S 7% pfd, $1.75 arr	Feb 14	Feb 5
Do 6% pfd, $1.50 arr	Feb 14	Feb 5
Do 5½% pfd, $1.37½ arr	Feb 14	Feb 5
Ohio Oil pfd, $1.50 q	Mar 15	Feb 11
Phoenix Hs 1st pfd, 87½c arr	Mar 1	Feb 17
Purity Bakeries, 25c	Mar 3	Feb 17
Socony Vacuum Oil, 25c	Mar 15	Feb 21
Std Oil of Kas, 60c	Feb 13	Feb 5
Std Accident Ins, 62½c q	Mar 3	Feb 19
Timken Roller Bearing, 50c	Mar 5	Feb 18
Union Tank Car, 50c q	Mar 3	Feb 14
Walgreen, 40c q	Mar 20	Feb 20
Do 4½% pfd, $1.12½ q	Mar 15	Feb 15

q—Quarterly. ex—Extra payment. arr—Payment on arrears.

Walter E. Heller & Co. Stock Plans Approved

Stockholders of Walter E. Heller & Co., instalment bankers, voted at a special meeting yesterday to reduce the 150,000 authorized shares of 7 per cent cumulative preferred stock, par $25, to 64,645 shares, the amount heretofore issued, and to authorize issuance of 100,000 shares of 5½ per cent cumulative preferred stock of $50 par.

F. Eberstadt & Co., Inc. will offer 20,000 shares of the new preferred and 25,000 shares of common when the registration statement becomes effective.

COTTON

Cotton futures closed .02 to .07 cent a pound lower yesterday, with trading marked by scattered liquidation by holders of March contracts. This class of selling was offset partly by mill buying. Closing trades were at the bottom.

Cash cotton closed .02 to .04 cent lower, with New York 10.87 cents, New Orleans 10.11 cents, and Galveston and Houston at 9.97 cents a pound. Futures prices follow:

Chicago Board of Trade.

	Open.	High.	Low.	Close.	Prev. close.
March	....	.....	.....	*10.32	*10.35
May	....	.....	.....	*10.33	*10.36
July	....	.....	.....	*10.21	*10.25

New Orleans Cotton Exchange.

	Open.	High.	Low.	Close.	Prev. close.
March	10.37	10.38	10.36	10.36	10.38
May	10.38	10.40	10.36	10.36	10.40
July	10.27	10.28	10.25	10.25	10.30
October	9.78	9.78	9.74	9.74	9.80
December	....	.....	.....	*9.69	9.75
January	....	.....	.....	*9.65	*9.71

New York Cotton Exchange.

	Open.	High.	Low.	Close.	Prev. close.
March	10.34	10.36	10.32	10.32	10.36
May	10.34	10.37	10.32	10.32	10.35
July	10.23	10.25	10.21	10.21	10.24
October	9.75	9.75	9.71	9.71	9.77
December	9.66	9.66	9.66	9.66	9.73
January	9.69	9.69	9.63	9.63	*9.70

*Nominal.

FOREIGN EXCHANGE

The Shanghai dollar declined nearly 1/20 cent to the year's lowest price in the foreign exchange market yesterday. The Argentine peso, Swiss franc, and Canadian dollar were a shade lower. Closing rates follow:

[Quoted in American cents.]

	Feb. 4.	Feb. 3.	Wk. ago.	Yr. ago.
London	403.50	403.50	403.50	398.50
‡Do	¶404.00	404.00	404.00	......
Paris	§	§	§	......
Italy	5.06	5.06	5.06	2.25½
Belgium	§	§	§	5.05
Switzerld.	23.24½	23.25	23.27	16.92
Holland	§	§	§	22.43
Denmark	§	§	§	53.09
Sweden	23.85	23.85	23.90	19.33
Norway	§	§	§	23.82
Germany	*40.07	*40.07	*40.07	22.73
†Do	20.00	20.00	18.40	40.25
Greece	*.68	*.68	*.68	......
Rumania	§	§	§	.73¾
Jugo-Slav.	*2.35	*2.35	*2.35	.73
Finland	*2.05	*2.05	*2.05	2.35
Canada	82.75	82.81¼	82.75	1.85
‡Do	90.91	90.91	90.91	87.12½
Argentina	23.74	23.75	23.62	......
‡Do	29.77	29.77	29.77	22.95
Brazil	*5.00	*5.00	*5.00	......
Hongkong	23.97	23.97	23.95	5.10
Shanghai	5.41	5.45	5.58	24.78
Japan	23.48	23.48	23.48	7.65
India	30.33	30.33	30.33	23.49
Chile	3.50	3.50	3.50	30.25
Singapore	47.75	47.75	47.75	3.50
Hungary	*19.77	*19.77	*19.77	46.95
Mexico	*20.70	*20.70	*20.70	19.30
				16.75

*Nominal. †Benevolent. ‡Official. §Not quoted. ¶Selling price; banks buy at 402c.

OFFICIAL WEATHER FORECAST

The United States weather bureau forecast for today and tomorrow and yesterday's table of records follow:

INDIANA: Partly cloudy to cloudy, occasional light snow or drizzle in extreme east Wednesday morning; Thursday partly cloudy and warmer.

LOWER MICHIGAN: Partly cloudy and warmer Wednesday; Thursday partly cloudy to cloudy, snow flurries in extreme north.

UPPER MICHIGAN: Partly cloudy, warmer in east Wednesday; Thursday considerable cloudiness, snow flurries in northeast near Lake Superior.

WISCONSIN: Partly cloudy Wednesday and Thursday; slightly warmer Wednesday.

IOWA: Fair in west, partly cloudy in east, slightly warmer Wednesday; Thursday partly cloudy, warmer in east.

MINNESOTA: Fair to partly cloudy, warmer in southwest Wednesday; Thursday partly cloudy, warmer in west.

NORTH DAKOTA: Partly cloudy, warmer in east Wednesday; Thursday considerable cloudiness, slightly colder in west and extreme north.

SOUTH DAKOTA: Fair, warmer in extreme east Wednesday; Thursday partly cloudy.

NEBRASKA: Fair, warmer in east and south Wednesday; Thursday partly cloudy.

OHIO: Cloudy, slightly warmer with intermittent light snow Wednesday; Thursday partly cloudy and warmer with light rain or snow along the lake.

Place of observation, State of weather, Feb. 4, 6:30 p. m. Central standard time	Direction of wind.	Temp. 6:30 p. m.	Highest today	Lowest last 24 hours	Precipitation last 24 hours
East central states—					
Alpena, cloudy	S.W.	19	22	−3	...
Carbondale, cloudy	N.W.	38	46	25	...
Chicago, cloudy	S.W.	30	31	24	...
Cincinnati, cloudy	Calm	33	43	27	...
Cleveland, cloudy	N.E.	22	30	18	.01
Detroit, cloudy	E.	22	27	12	...
Escanaba, cloudy	S.W.	24	28	9	...
Evansville, cloudy	N.W.	40	42	23	...
Fort Wayne, cloudy	N.	28	30	19	...
Frankfort, cloudy	S.E.	26	29	11	...
Grand Rapids, clear	S.E.	25	30	14	...
Green Bay, cloudy	S.	26	27	15	...
Indianapolis, snow	N.W.	31	38	22	.01
La Crosse, cloudy	S.W.	26	31	14	...
Madison, cloudy	S.W.	25	34	13	...
Marquette, cloudy	S.W.	32	36	14	...
Memphis, clear	S.W.	43	50	25	...
Milwaukee, cloudy	S.W.	26	33	14	...
Moline, cloudy	N.	29	32	20	...
Nashville, clear	S.W.	41	48	25	.07
Peoria, cloudy	N.W.	29	30	22	...
Ste. Marie, cloudy	E.	13	17	−5	...
Springfield, Ill., snow	N.W.	31	32	25	...
West central states—					
Bismarck, clear	S.W.	37	43	21	...
Charles City, cloudy	W.	28	29	22	...
Concordia, clear	N.	42	47	25	...
Des Moines, cloudy	N.W.	28	30	25	...
Devils Lake, clear	S.W.	28	30	16	...
Dodge City, clear	N.E.	50	57	29	...
Dubuque, cloudy	N.W.	30	32	23	...
Duluth, cloudy	W.	25	26	19	...
Fargo, cloudy	S.W.	29	30	24	...
Huron, clear	S.E.	29	31	28	...
Kansas City, cloudy	N.	35	36	29	.01
Little Rock, clear	S.W.	49	55	26	...
Mpls.-St. P., snow	W.	27	29	25	...
North Platte, clear	S.W.	41	50	23	...
Oklahoma City, cloudy	S.W.	51	60	28	...
Omaha, cloudy	N.W.	33	35	30	...
Rapid City, cloudy	S.	46	56	22	...
St. Louis, cloudy	N.W.	34	38	26	...
Sioux City, cloudy	W.	32	33	27	...
Springfield, clear	N.W.	40	48	25	...
Wichita, clear	N.E.	50	56	26	...
Williston, clear	W.	41	43	17	...
Eastern states—					
Albany, clear	W.	21	26	21	...
Atlanta, clear	N.W.	45	53	23	...
Boston, clear	N.W.	30	37	26	...
Buffalo, clear	W.	17	21	8	...
New York, clear	N.W.	27	32	23	.01
Philadelphia, clear	N.W.	27	31	24	...
Pittsburgh, cloudy	N.W.	24	28	12	...
Raleigh, cloudy	W.	38	47	25	...
Syracuse, snow	S.W.	20	23	17	...
Washington, cloudy	W.	32	36	22	...
Gulf states—					
Abilene, cloudy	S.	51	57	27	...
Amarillo, cloudy	N.E.	53	63	25	...
Birmingham, clear	E.	39	53	24	...
Brownsville, cloudy	N.	53	56	51	...
El Paso, cloudy	S.E.	57	60	38	...
Fort Worth, cloudy	S.E.	48	52	36	...
Galveston, cloudy	N.W.	47	52	39	...
Jacksonville, clear	E.	41	32	33	...
Miami, cloudy	N.E.	67	76	52	...
Mobile, clear	S.W.	46	53	32	...
New Orleans, cloudy	N.W.	51	52	30	...
San Antonio, cloudy	S.E.	50	55	35	...
Shreveport, cloudy	W.	48	54	30	...
Tallahassee, clear	Calm	46	60	32	...
Tampa, cloudy	N.E.	57	62	42	...
Vicksburg, clear	W.	38	54	22	...
Mountain states—					
Albuquerque, cloudy	N.W.	50	53	27	...
Boise, clear	N.W.	47	48	25	...
Butte, clear	Calm	37	47	7	...
Cheyenne, cloudy	W.	37	54	21	...
Cody, clear	N.E.	41	56	21	...
Denver, cloudy	N.W.	42	52	23	...
Havre, cloudy	W	43	53	22	...
Lander, clear	N.E.	29	38	10	...
Miles City, cloudy	S.W.	46	53	23	...
Phoenix, cloudy	S.E.	70	75	49	...
Salt Lake City, clear	W.	28	28	20	...
Yellowstone Pk., cloudy	W	32	44	15	...
Pacific states—					
Fresno, clear	S.W.	58	58	42	...
Los Angeles, clear	W.	72	77	52	...
Pendleton, clear	N.W.	46	51	27	...
Portland, cloudy	E.	56	58	45	...
San Diego, clear	W.	70	74	49	...
San Francisco, cloudy	S.E.	35	56	42	...
Seattle, cloudy	W.	58	65	48	...
Spokane, clear	S.E.	50	51	29	...
Yuma, Ariz., cloudy	N.	75	78	58	...
Canadian—					
Battleford, cloudy	N.W.	18	22	−1	...
Calgary, cloudy	W.	51	56	28	...
Edmonton, cloudy	E.	27	34	8	...
Medicine Hat, cloudy	S.W.	40	49	28	...
Montreal, clear	S.W.	17	26	16	...
Toronto, clear	Calm	12	21	2	...
Winnipeg, cloudy	S.	28	31	8	...

WANT AD INDEX

	Page.	Col.
Apartments—See To Rent		
Auction Sales	30	8
Automobiles—		
Trailers, Passenger and Utility	32	7
Auto Service, Gasoline, Oils	33	8
Autos, Trucks To Rent	32	8
Loans	32	8
Repairing and Accessories	32	7
Tires	32	7
Trucks	32	7
Used Automobiles—For Sale	33	8
Wanted	33	1
Barter and Exchange	32	8
Bar and Store Fixtures	30	2
Bicycles and Motorcycles	32	7
Board and Lodging	32	7
Boats, Yachts, etc.	31	2
Book Exchange	31	5
Billiards, Bowling—See Sporting Goods	17	3
Business Opportunities—	31	8
Business Equipment	32	7
Business For Sale	32	6
Business Service	32	7
Concessions, Locations, and Leases	32	7
Partnerships and Investments	32	6
Wanted	32	7
Business Personals	29	3
Business Directory	31	6
Bus Transportation	31	8
Cameras and Optical Goods	29	3
Clothing, Furs, Etc.	31	6
Coal, Fuel Oil, Wood	31	5
Collections	31	5
Dancing Schools	30	8
Death Notices	32	5
Dogs, Cats, and Pets	18	6
Dressmaking and Millinery Schools	32	5
Employment Agencies—Men	30	7
Employment Agencies—Men	29	7
Employment Agencies—Women	30	1
Financial Service	30	4
Undertakers	31	8
Furniture	18	6
Garages	32	5
Help Wanted—Men	33	8
Help Wanted—Women	29	4
Hotels and Apartment Hotels	30	3
Home Furnishings and Furniture	31	2
Home Furnishings Wanted	32	2
Household Appliances	32	5
Houses—See Real Estate and to Rent	32	7
Jewelry, Old Gold, etc.		8
Loans—Personal and Business	31	6
Lost and Found	31	7
Machinery and Equipment	29	3
Mausoleums and Monuments	30	2
Miscellaneous [For Sale]	18	6
Mortgages [See Real Estate Loans]	30	2
Motorcycles and Bicycles	32	4
Moving, Storage [See Business Direc.]	32	7
Musical and Dramatic	31	6
Musical Instruments	30	2
Office Furniture and Devices	31	6
Personal	31	8
Pianos [See Musical Instruments]	29	3
Radios, Supplies and Service	31	6
Real Estate—	32	7
Apartment Buildings	32	1
Business Property	32	1
Estates Property	32	3
Farm Lands	32	4
For Exchange	32	2
Houses	32	4
Houses Built to Order	32	1
Industrial Property	32	2
Loans, Mortgages	31	5
Resorts	32	4
Suburban	32	4
Vacant	32	2
Wanted	32	2
Scales	32	4
Sewing Machines	31	8
Situations Wanted	31	6
Sporting Goods	30	7
Stocks and Bonds	31	8
Store and Bar Fixtures	32	7
Stoves [See Household Appliances]	32	7
To Rent—	32	8
Apartments	31	2
Apartments and Rooms to Share	31	2
Furnished Houses	31	4
Industrial Property	31	5
Offices and Shops	31	5
Rooms	31	5
Stores	31	1
Travel	31	5
Trade Schools—Men	31	8
Trade Schools—Women	30	2
Typewriters and Supplies	30	6
Vacuum Cleaners [See Hshld. Appl.]	32	7
Wanted—To Rent.	32	8
Offices, Stores and Lofts	31	5

LOST AND FOUND.

BROOCH lost—Wreath shaped, pearl set; keepsake: Fri. Rew. Rogers Park 1376.

BROWN zipper bag and clothing lost from car, vic. 1200 N. Dearborn Monday eve. Liberal reward, no questions. Whi. 8278.

CLOCK lost—Detex watchman's clock, on Washington-blvd., Sun. p. m. Monroe 0763.

DOG lost—Black and white toy fox terrier, female; Sat. morn. on U. S. 41, near Kentland, Ind. Rew. G. E. Carlson, Buc. 3354.

DOG lost—Male: part husky; Collie: vic. Central and Diversey; rew. Pensacola 7872.

DOG lost—Black cocker spaniel, 10 mos., vic. Buena-Broadway. Bittersweet 5470.

DOG lost—Male; bullterrier; scar on chest; vic. 68th and Crandon; rew. Plaza 7730.

DOG found—Scottie; male; 63d-Kedzie, Jan. 30; large gray-brown. Oakland 5218.

DOG lost—Blk. male cocker; Mon. Howard and Ridge. Med. size. Rew. Greenleaf 5955.

DOG lost—Jan. 27. Blk. male cocker; Skokie; large rew. Niles Center 3111. Del. 0634.

DOG lost—Airedale; fem.; blk. back, brown legs and hd.; "Duchess." Rew. Euclid 8581

DOG lost—Mon. male Scottie, lame, near 94th-Vanderpoel. Child's pet. Bev. 5542.

EVENING bag lost—Gold and white brocade vic. of Evanston; rew. Greenleaf 5083.

FOUND, dog—Pointer; vic. 54th and Talman. Phone Prospect 2355 before 1 p. m.

GLASSES lost—Sunday P. M. Gold rims; in aluminium case; vicinity Marbro theater. Euclid 3415-R.

KEY lot—On N. W. side business sect. Must sell cheap or trade for late model used car. Lot clear. Belmont 5680.

PEARLS lost—3 string; Mon.; Glenlake-av. or loop hotel. Rew. Rogers Park 6507.

RING lost—Man's black cameo; gold; Mon. eve.; suit. rew. Room 624, Field Bldg.

RING lost—Man's diamond, yellow gold; Fri., vic. Kinzie and Wells; rew. 4928 N. Tripp.

WRIST watch lost—Lady's platinum, 36 round diamonds and 4 baguettes; bracelet attached, 38 diamonds; vicinity 5300 blk. on Berteau-av. or 1100 blk. on N. Dearborn; reward. Whitehall 4318.

WRISTWATCH lost—Lady's Waltham, 10 diamonds; on State between Monroe and Wacker-dr. Sat. eve.; rew. Highld. Pk. 4086.

WRIST WATCH lost—Diamond, oblong; nr. Drake hotel. "M. R. W. M." Rew. Lin. 3335

WRISTWATCH lost—Man's Elgin; engr. Jim Kuhn, Dec. 25, '40; rew. Vic. 1918-Bel. 7956

PERSONAL.

WILL person who witnessed accident to elderly woman at Adams-Wabash, North Shore Line station, Jan. 28, at 3 p. m. please call Randolph 4291.

HAVE purchased Midwest Super Mart, 2459 N. Long. Not resp. for debts prior to Feb. 3. MR. & MRS. FRANK ROBAKOWSKI.

PARTNERSHIP of Barrett R. Hall and Jean B Kremer is dissolved on this date. Resp my debts only. Barrett R. Hall.

NOT RESPONSIBLE for debts contracted by any one but myself. CHARLES LUBIN. 810 CUYLER-AV.

ANY ONE knowing whereabouts of Myrtle E. Bowman please write; very important; about her baby. Address F 76, Tribune.

SOLD—Dining rm. at 5480 S. Cornell. Not respon. for debts unless contr. by myself. FRANCES KIRNISH. 1423 E. 55th-st.

NOT resp. for debts contr. by any one but myself. E. H. Guersch. 3001 S. Haynes-ct.

RESP. for debts contracted by myself only. Gilbert Mankowski, 4336 S. Richmond.

NOT responsible for debts contracted by any one but myself. Joseph Donis, 1224 Draper.

HANS—Everything under control. Need your help and advise. Call me at once. Lester.

RESPONSIBLE for my debts only. FRED BERTRAM. 4752 PETERSON-AV.

FRANCES BARNES—VERY URGENT. CALL MOTHER.

BUD—Won't you write or phone? We still love and believe in you. Mom & Dad.

RESPONSIBLE for my own debts only. BERNARD H. JACOBS, 1853 N. Karlov-av.

EVELYN—Call 0721 at once. You are welcome. WORRIED MOTHER.

LEONARD—Come home as soon as you can. We want to see you. SIS.

NOT respons. for any debts other than my own. 648 N. Drake. Samuel Ciolino.

IN thanksgiving to St. Jude Thaddeus for favors granted.—M. C. J.

BUSINESS PERSONALS.

FREE marcel daily, Wed. and Fri. evenings. Finger wave daily, Mon., Wed., and Fri. eves. Work done exclusively by expertly supervised students. BEAUTY SCHOOL, 140 N. State, 5th floor.

GENUINE oil permanent waves, compl. $1.25 Paris facials, spec. $50. ADV. STU. WK. Hale School, 162 N. State. Central 5007.

HELENE CURTIS—Oil perm. wave, $1.45; 8 lic. oprs. James, 2637 N. Clark. Lin. 6610.

PRUDENCE PAYS hospital and doctor bills anywhere. Ph. HARrison 0527, for proof.

FREE reading—[Cards, tea leaves]: luncheon-dinner. Persian Tearm, 30 N. Dearbn, 2d fl.

PERM., oil, $1; mchls., $2; cream, $3.45; not a schl. Crystal, 5 S. Wabash. R. 419. Dea. 1872

CAMERAS AND OPTICAL GOODS.

CAMERAS, proj., enlrgs., equip.; pay $1 wk. We buy, trd., rnt. Op. Tu.-Th.-Sat. 9; Sun. 5. Bolotin Camera, 729 Roosevelt. Can. 7144.

CAMERAS, photo equipment; 2 yrs. to pay. Cash or trade for used equip. General, 2308 Devon. Hol. 6200. Open eves. and Sunday.

SPOT CASH FOR YOUR CAMERA. CHICAGO CAMERA CO., 2324 S. Michigan.

HELP WANTED—MEN.

Stores and Offices.

BOOKKEEPER—Yng. man with exp.; state age & sal. expected. Address F 59, Tribune.

CLERK—Exper., fish or delicatessen. MUST speak Norw. or Ger. Give refs. Phone for appt. ALBANY 7925.

Collection-Correspondent.

required to collect and supervise mail order accounts on personal folio basis. Unusual opportunity for correspondent with large agency or mail order experience. State qualifications in detail and salary expected. All replies strictly confidential. Address L T 117, Tribune.

COLLECTION DEPARTMENT of large finance co., 20 to 25 yrs., single. Some outside collecting and skip tracing. State salary desired and enclose snapshot. Address M L 282, Tribune.

ELLIOTT Fisher bkkpr.—Reply handwriting; state former employers, yrs. with each; educ., age, married?, nationality, relig., sal. des. Address O N 313, Tribune.

ESTABLISHED life insurance company offers an opportunity to a trained accountant not over 25. State age, training, experience, and salary required. Address O N 154, Tribune.

FISH SALESMAN—For store work and soliciting. State experience. ADDRESS P Y 389, TRIBUNE.

GROCERY clerk—Experienced. Must be able to assist in meat dept. 369 W. Oak.

GROCERY clerk—Polish speaking pref.; full time work. 2063 Milwaukee-av.

JEWELRY salesman—For retail st.; steady position. Address P Y 57, Tribune.

MAN—Yg. technical education; H. S. or 2 yrs. college, by highly rated equipment manufacturer. Good future leading later to sales. Age 21-25; starting salary $110 per mo. Give full details, education, and experience. Address M B 411, Tribune.

SHIPPING CLERK—One familiar with sheet steel and handling men; age 35-50. Call after 10:30 a. m. International Rolling Mill Products, 3136 W. 51st-st.

STENOGRAPHER and correspondent—Capable of handling mail order work with finest interior decorators and dept. stores. With real initiative to develop closer dealer contact. Wonderful opport. for aggressive sales correspondent with plus personality; to also meet trade. Must have some knowledge of fine decorative design. Address P T 475, Tribune.

STENO.—Clerical detail, yng. man; truck line office. Address O N 565, Tribune.

YOUNG man—About 20 years old, to work in real estate office. High school graduate. Must live on south side; drive car and furnish good references. ADDRESS F H 200, TRIBUNE.

YOUNG man—For stock and delivery service in liquor store. 6103 Roosevelt-rd.

WINDOW TRIMMER—FOR DEPT. STORE. Good salary; steady. Prefer sign writer experience. Abrams, 3131 Lincoln-avenue.

Executives and Managers.

PERMANENT manufacturers of exclusive line of ultra artistic lamps and fine paintings have important opening for cost and personnel man with executive ability, to handle 50 fine artists and craftsmen. Not a job, but a marvelous opport. and future with working interests. Plaza 4741.

Boys.

BOYS—18 to 21, free to travel 35 states and return; assist manager on circ. sales campaign. Auto transportation furnished. Liberal draw. acct. Steady work. Must be neat and have some H. S. training. Apply Mr. Dudley, 10 to 12 a. m., 7 to 8 p. m., Mira Mar Hotel, 63d and Woodlawn.

OFFICE boy—19 to 21, for general office and messenger work. State age, education, experience, religion, and salary expected. Address O N 186, Tribune.

BOYS—16 to 19 with bicycle, for permanent work; good pay; exper. unnecessary; bring birth certificate. Apply employment manager, 417 S. La Salle, before 11 a. m.

BOY—To deliver orders in fruit store on our bicycle. $10. 1537 Devon-av.

DELIVERY boy—For fruit store. Apply 3253 Bryn Mawr-avenue.

DELIVERY boy—For grocery store; all day. Apply 2424 N. Clark.

HIGH school grad.—With drafting exp., interested in electricity. State age and salary. Address L X 339, Tribune.

Professions and Trades.

ACETYLENE burners—[4]—Scrap iron exp. Come ready for work. 2641 S. Whipple.

ARCHITECT—With Ill. lic.; exper. design and draw. plans for new homes and remodel; write spec., prepare est., letting of contracts, supervise work; good opport. for advancement; sal. to start $50 plus bonus. Gee Lumber & Coal Co., 8124 S. Hoyne.

ASSISTANT coat shop foreman—Experienced. Apply Sternstein Bros., Inc., 500 S. Throop. See Mr. Paveza.

AUTOMATIC SCREW MACHINE OPERATORS FOR DAVENPORTS. If satisfactory, steady work in Detroit. Plenty of overtime. State experience and references. Address D G 40, Tribune.

AUTO body and fender man—A-1; gd. wages; steady work, 1441 W. 69th.

AUTO fender men—Must be expd.; bring tols; steady. 1844-46 W. Van Buren-street.

BARBER—Union; expert; yng. or middle aged; steady or eves. Frank's Barber Shop, 5137 W. 95th-st., Oak Lawn, Ill. Prop. Weiss.

BODY AND FENDER MAN—Auto Rebuilders, 2205 Ashland, Evanston.

BODY and fender man—A1; sober; steady. 5332 Elston-avenue.

BRADLEY hammer men—Accustomed to tool work. Address O N 315, Tribune.

COAT SHOP experienced off-pressers on men's clothing. 836 Roosevelt, 2d fl.

DOCTOR—Young, personable; exper. speaker. Free to travel. Salary; start $300 mo. Phone Mr. Jones, Superior 1480 for appt.

DRAFTSMAN—Some tool design exp.; work for rapidly growing concern; state age, exp., sal., ph. Address P Y 400, Tribune.

DRAFTSMAN—For conveyor; layout and detail; state experience and salary expected. Address O N 566, Tribune.

DYER—Expd. Franklin mach.; cotton yarns; mech. inclined. Address O N 520, Tribune.

DROP FORGE DIE SINKERS working 50 hrs. week. Time and a half over 40 hrs. Bonus system. Good men making better than $2 per hour. No labor trouble. Write at once stating qualifications. Interstate Machine Tool and Engineering Co., Albany, Ind.

ENGINEER FOR LOUD SPEAKER DESIGN; MUST BE A COLLEGE GRADUATE; GIVE FULL DETAILS, INCLUDING EXPERIENCE AND AGE, IN FIRST LETTER. R. C. A. MFG. CO., 501 N. LA SALLE-ST., INDIANAPOLIS, IND.

ENGINEER—MAINTENANCE. University graduate with at least 10 years' experience in industrial plant engineering and maintenance. Give references and details of education and experience. Address F Y 271, Tribune.

ENGINEER for laundry—12 midnight till 8 in the morning; give experience, reference, and telephone number. Address M H 72, Tribune.

ENGINEER with license to fire boilers; sober, reliable; references. Address M J 353, Tribune.

ENGINEER—LDRY; STEADY. 5810 N. WESTERN-AVENUE.

ENGINEER—Licensed, and maintenance man. 2712 ELSTON-AV.

ESTABLISHED architect wants a draftsman proficient in design and rendering; good future. B. Wade Denham, Racine, Wis.

GLOVE Cutter—Expd. Steady work. Good pay. Advance Glove Co., 215 W. Ontario.

GOOD OPPORTUNITY for man with architectural drafting knowledge for Wire Mesh, Sheet, Ornamental Iron Work. LANE STEWART CO. 4842 W. Kinzie

INSTRUMENT MAKER. AT LEAST 10 YEARS' EXPERIENCE IN INSTRUMENT OR VERY FINE TOOL WORK. THIS JOB REQUIRES A RESPONSIBLE MAN WHO IS EQUIPPED TO SUPERVISE A DEPARTMENT; SALARY IS OPEN. R. C. A. MFG. CO., 501 N. LA SALLE-ST., INDIANAPOLIS, IND.

LINOLEUM layer—Exp. only; year round work; highest salary. 4244 W. Madison.

MARBLE game mechanic—Experienced, for large operation. Write full particulars of experience and references to Ohio Specialty Company, 29 W. Court-st., Cincinnati, Ohio.

MECHANICAL ENGINEER. An opportunity is offered to a young graduate to make a position for himself with a firm specializing in safety controls. Applicant must have had some actual shop experience so as to be able to assist with experimental work and laboratory testing; also with mechanical drafting. In reply give all particulars as to schooling and exper., age, etc. Address O N 129, Tribune.

MECHANIC — Experienced on trucks, late equipment. State experience, reference. Address O N 113, Tribune.

MECHANIC'S helper—Bring tools; $12 to start. Apply 1601 Clybourn after 10 a. m.

MEN—To rebuild windshield wipers; exper.; perm. Address P Y 386, Tribune.

OPERATORS—Experienced, die casting machine, aluminum and white metal; also bench trimmers. National Die Casting Co., 600 N. Albany.

OPTICAL shop man—Exper. Quality Optical Co., 5 S. Wabash, Rm. 1111. Cen. 6568.

PLANOGRAPH camera and plate man—State expr.; start. sal. Address O N 519, Tribune.

PROCESS ENGINEER. MECHANICAL OR ELECTRICAL. WE NEED A MAN WHO IS CAPABLE OF PROCESSING AND TOOLING A PRECISION PRODUCT FROM THE RAW MATERIAL TO THE COMPLETED UNIT; SHOULD BE FAMILIAR WITH MACHINE SHOP PRACTICE ON ALL TYPES OF PRODUCTION MACHINERY; MUST UNDERSTAND MECHANICAL AND SCHEMATIC BLUE PRINTS. THIS JOB OFFERS SPLENDID OPPORTUNITY FOR ADVANCEMENT; SALARY IS OPEN. R. C. A. MFG. CO., 501 N. LA SALLE-ST., INDIANAPOLIS, IND.

PROMINENT studio—Making finest of ultra artistic lamps and paintings; have important opening for man; alive, capable of position with unlimited possibilities for development. Must know smart period design. Only the best in this line need apply. Call Plaza 4741.

PRESSMAN—Capable producing 1st class work on hand and auto. platens and job cylinders. Tell all in 1st letter. Midwest. Address D H 20, Tribune.

QUAD setter for set-up paper boxes; must be experienced, steady; good wages; give full particulars and references. Address O N 518, Tribune.

RADIOGRAPH technician or young man with photo experience. State age, exp., salary, phone. Address M A 84, Tribune.

SCREEN process operators—Experienced. Apply Colorgraphic Process Corp., 4223 W. Lake-st., after 10 a. m.

Screw Machine Operators. Brown and Sharpe automatics. If you have jobbing shop exper. and can grind your own tools and set your own work, we can offer you steady empl. Vacation with pay after one year service. ADDRESS P Y 379, TRIBUNE.

SHOEMAKER—Must be first class all around man; steady work. 930 Diversey.

SOLDERERS—$18 PER WEEK. APPLY 1736 WALNUT-STREET.

STOCK sawyer—Must be exper. on parlor frames. 1313 W. 47th-st.

TOOL AND DIE MAKER wanted—Experienced; small factory southern Michigan; pleasant surroundings and working conditions; man must be capable of making precision dies and tools for instruments working directly from parts drawings. Capable men only; apply by letter, giving full experience and references. Address D G 11, Tribune.

TOOL AND DIE MAKERS. MUST BE A-1. HIGHEST WAGES PAID. LINCOLN 3079.

TURRET Lathe, Boring Mill, Internal and External Grinders and Fay Automatic lathe operators; state experience. Address M J 354, Tribune.

YOUNG MAN—To make recordings, weddings, etc.; exp., car pref. Address F 91, Tribune.

WASHMAN & PULLER—GOOD WAGES; STEADY. 5810 N. WESTERN-AVENUE.

WIRE WORKER—Bench work; lamp shade frame experience preferred. Address P S 181, Tribune.

The Tribune offers special rates to persons who advertise for positions. For information and assistance in writing an advertisment stop at the Want Ad office, Madison and Dearborn-sts., or in the lobby of Tribune Tower.

Pharmacist.

REGISTERED PHARMACIST—Experienced; at once; good pay and hours. Stone Drug Co., 4553 N. Kedzie-av. Irving 0374.

APPRENTICE—AGE 17-19 YEARS. Backus Pharmacy, 7543 N. Ashland-av.

YOUNG man with fountain and drug exp. Kraemer's, 6172 Broadway.

Clubs, Hotels, and Restaurants.

COOK-steam table-sandwich man — Not over 30; exper'd.; ref.; exclusive tea room. Apply 9-6, Wed. or Thurs., 2315 N. Clark-st.

FOUNTAIN MAN—Lunch experience; good pay. 1001 E. 61st-street.

HOUSEMAN—Handyman experienced, sober; all around man. Small hotel. $50 and rm. Call between 10 and 3. 55 W. Erie.

SODA-LUNCHEONETTE Expd. in managing fountain. Also 2nd man; refs. Adler Drug, 2065 N. Clark.

YNG. man—21, with fountain and drug exp.; nights. Apply 2157 Grace 8 a. m.-1 p. m.

HOTEL HOUSEMAN—Exper., white, single; rm. and salary. Rex Hotel, 3120 N. Ashland.

Salesmen.

Accident-Health or Life Man. If you have a car there is a good position for one man to make special service calls on a large list of loyal policyholders for an outstanding company in its special field. Comm. No limit to your earning possibilities. Write giving experience, references, and employment for the last five years. Confidential. Address F S 486, Tribune.

AUTOMOBILE SALESMEN You can make $250 a month or more selling used Cadillacs and La Salles, must be willing to work as directed; opportunity knocking at your door. Improve your earnings. good health and references necessary. Liberal commission plan. See Mr. Froom, 10 to 12 a. m. Wednesday or Thursday. Cadillac, 5045 Broadway.

APPLIANCE SALESMEN, ATTENTION. Here's your chance. Make big comm. money. Don't miss this opportunity. Investigate. Nat. Kipnis Dept. Store, 2540 W. North-av.

AUTO SALESMAN, used car experience; need one man to work on lot; aggressive. Ford dealer. Must be reliable. Good closer. Commission basis. Mr. Wilkin, L. W. Shanesy Co., 1624 Chicago-avenue, Evanston.

AUTO SALESMEN. An unusual opportunity for one new and one used car man. A large General Motors dealer on Northwest Side in business in Chicago for 20 years. To qualify must have a proven record and good habits. Substantial drawing account and comm. Address O P 308, Tribune.

Auto Salesmen—Used Cars. South Side Pontiac dealer with finest used cars in Chicago must have 4 good used car men for duty in two busy outlets. A real money-making commission plan for volume producers. See Mr. Semmes. SEMMES PONTIAC, 6035 Cottage Grove.

AUTO SALESMEN. We need 2 new car salesmen immediately. Demo. furnished, drawing account and plenty of help in obtaining real prospects. See Mr. Williams, 2d floor. Packard Bldg. 2357 S. Michigan.

AUTO SALESMEN. Have opening for few good salesmen who can really sell used cars. Producers can make real money. Largest stock in Chicago. Comm. and bonus. See Joe Levy, Walton Finance, 2229 S. Michigan-av.

Auto Salesmen—New Cars. Large South Side Pontiac dealer needs 4 aggressive, successful, hard-hitting, dependable men. Pontiac is climbing and so are we. Attractive comm. plan. See Mr. Semmes. SEMMES PONTIAC, 6035 Cottage Grove.

AUTOMOBILES—Used car salesman; able to take charge of used car lot; attractive commission and bonus plan. See "BUD" HABICH at J. A. LAVERY Ford, Mercury-Zephyr dealer, 6529 COTTAGE GROVE.

FLUORESCENT lite salesmen—Sell from factory; big comm.; Chgo. and out of town. P. Miller, 2338 S. Western, Dept. 3.

FULLER Brush Co. [2]—Excel. routes opened. So. S. Bigger profits. Many new items. Apply 757 W. 79th, 8-10 a. m., 2-4 p. m.

FURNITURE SALESMAN. The "American Way" Home furnishing program requires the services of a man with wholesale furniture traveling experience. He should be well known to buyers in the dept. store field. Drawing account. Phone Mr. Irving S. Rappaport, Ran. 7516 Wednesday eve. after 8 p. m.

GASOLINE OIL SALESMEN—FULL, PART TIME; LIB. COMM. 544 ROOSEVELT.

GROCERY salesman—Experienced, with a clientele setup. Straight salary. ADDRESS O N 314, TRIBUNE.

INSULATION SALESMEN. Be in bus. for yourself; we blow jobs; comp. 5½c ft. Big profit to you. Cen. 6829.

INSURANCE. Big demand for family group and hospital insurance. We carry a complete line to fit your prospects' needs. You can't miss with our setup. Front money and top comm. Kibort Agcy., R. 801, 30 N. LaSalle

PAINT salesman—To sell noncompetitive specialty to maintenance accounts. Liberal comm. Address M L 581, Tribune.

PHOTOGRAPHIC telephone solicitor—Expd., to contact executives for old estab. men's studio; drawing against comm. Address M B 410, Tribune.

PIANO tuners—Earn additional cash; have an interesting piano sales plan; comm. ADDRESS M L 235, TRIBUNE.

REAL estate—Increased industrial activity gives broad opportunity for able men to sell homes, homesites and small farms. F. H. Bartlett & Co. have big variety all strategically located. Want 3 industrious men with cars to handle our newspaper inquiry; substantial earnings on com. basis. See Mr. Lloyd, Mon. or Tues., 33 W. Washington-st.

REAL Estate Salesman—Exper. for general brokerage; well located N. W. side office. Drawing account against commission. Address O N 485, Tribune.

REAL estate salesman—With car, to sell improved property; comm. only. Old firm. Advance Realty Co., 5232 Irving Pk.

REAL estate salesman—1401 E. 53d-street. 1 desk not working. We are busy. Sal. and comm. Open 7 to 9, Sun. 10 to 5.

REAL ESTATE SALESMAN. We will pay a liberal commission and drawing account to an experienced and producing industrial salesman. Straus & Co., 120 S. La Salle, Sta. 7565.

REAL estate salesmen [2]—Opp. for intelligent, hard wrkg. yg. men. Comm. Must have car. 6360 N. Francisco. Hol. 6360.

Roofing-Siding Salesmen and canvassers, exper.; or ex-vacuum cleaner or insur. men. Best proposition in town. Draw. acct. against comm. 5524 W. Division.

ROOFING, siding and insulation men, chance to go in business for yourself. Larger comm. For appointment, Capitol 3633.

TYPEWRITER man—Combination sales and service; splendid opportunity; salary and commission. Apply Mr. Reinke, 309 W. Jackson-blvd. Room 406.

USED CAR LOT SALES MANAGER wanted by one of the largest and oldest dealers on south side. Good location and activity; salary and comm. South side man preferred; state age, experience, etc. Address O P 307, Tribune.

MEN THIS IS YOUR BUSINESS. We make a straight from the shoulder statement of a business possibility that will cost you money to ignore. Our deal is brand new and entirely a new invention and amazingly different. Now we are not spending money to kid any one and I am not interested in men answering this ad who are just trying to get work. I want men who really want work. We have 60 men in this organization who are happy making money. Absolutely no investment on your part. We pay rent, light, heat, stenographer, etc.; place you where the business is and pay you weekly. Earnings will average $100 to $220 a week on commission and bonus basis. I want good men, others stay away. I will prove that you can make $100 a week on sales now if you really want a job. Investigate this profitable business and this new amazing electrical specialty. Apply Wednesday, 11 a. m. sharp. No other time. Come prepared to spend balance of day if selected. 510 North Dearborn-street, Room 528. We also have openings in Cicero, Oak Park, and Evanston.

Immediate Opportunity NEW AMAZING PRODUCT THAT ENJOYS THE SAME POSITION IN ITS FIELD TODAY AS THE ELECTRIC LIGHT DID TO THE KEROSENE LAMP YEARS AGO. Under our unique merchandising plan men who qualify will be set up in business for themselves and assisted in getting started successfully. Under the co-operation plan branch dealers get phenominal results. Earnings as high as $20 daily. Permanent; no investment necessary; no lean seasons. We can train any intelligent clear thinker to sell this electric unit and assure him of at least $40 commission his first week. If you are wide awake and want a business that pays big earnings, investigate this unusual opportunity. Call before 1 p. m.—Mr. Owen—Rm. 618. 203 N. WABASH

MANUFACTURER of electrical appliances operating thru this store can place a man over 27. Appliance experience unnecessary. Man selected will be trained to sell in store and follow appointments. Excellent commissions paid weekly. Volume bonus for producers. Individual paid by manufacturer. Must have car. Apply BUYER'S ROOM, 10th floor, State-st., north Wednesday 10 a. m. **Marshall Field & Co.** RETAIL.

JUNIOR SALESMEN. Old established firm [55 yrs. in same location] offers unusual opportunity for [2] men to train for senior salesmen in building products line. Men selected must have clean record, neat appearance, be energetic and not above contacting home owners. Earnings unlimited. Drawing account against comm. Apply 4417 Wentworth-av., 9 a. m. to 12 only.

Drawing Acct. and Comm. We have an opening for [2] men bet. 40 and 55 who own cars and are willing to enter the Insulation Siding and Roofing business. Must be willing to take a short training period and after that time we will furnish canvassers for you. Full commission paid to the closers. Address P S 510, Tribune.

ESTABLISHED ROUTES. We want 4 good men for established food routes that have been paying from $25 to $30 per week comm. Not a gold mine, but by working consistently 8 hrs. each day you can assure yourself of a permanent income with no layoffs. Apply 2220 N. Western-av., or 810 W. 76th-st.

GREAT OPPORTUNITY Cook ware Salesmen train as Div. Mgrs. New VITAMIN model having enormous demand—Free sample. Free hostess gifts—No delivery by salesman—max. comm. Sample wt. 10 lbs. Apply 9-12 A. M., J. A Williams, 318 N. Loomis.

Drawing Acct. and Comm. To [2] men who own a car, know how to handle canvassers, know how to close insulation deals. We will furnish [2] canvassers. Closer will receive full comm. No splits. Give full information if you expect reply. Address P Y 80, Tribune.

2 SOLICITORS WANTED for special dept. of reputable mdse. institution. No mdse. to sell. Pleasing personality and good character essential. Sal. and comm. Call at Main 9:30 to 2 p. m. 2237 W. 39TH-ST.

SALESMEN (2)

SALARIED POSITION.

COLORED MEN.

SALARY AND COMMISSION.

O'SHEA

O'SHEA, 64 E. Jackson

CHICAGO'S BEST AGENCY.

Executives & Technical Men

50 H. S. Grads.

10 SPRAYERS, $50-$70.

300 OPENINGS

45 BOYS, $14-$18 WITH AND WITHOUT EXP.

Monarch, 19 W. Jackson

FACTORY BOYS

PROGRESSIVE,

TIME STUDY Engineers, $175-$300

TUCKER PERSONNEL

SINCLAIR-MASTERSON.

UNITED, 209 S. STATE.

CADILLAC AGENCY

Co-Op, 220 S. State, 6th fl.

Royal, 184 W. Wash. R. 207

GARAGE MEN, $21-$25.

HELP WANTED—MEN.

Employment Agencies.

METHODS ENGINEER.
Time Studies and Cost, $350.
JUNIOR ENGINEERS.
2 CHEMICAL ENGINEERS, yr....$125
2 CERAMIC ENGINEERS, yr....$125
3 MECH. ENGINEERS, For Sales....$125
2 MECH. ENGINEERS, For Methods..$125
ELECTRIC ENGINEER, For Research..$125
2 Mech. Engrs., Dvlpmt., $350
Steno., 22-25 Yrs., So., $125.
SEMI-SR. ACCOUNTANT, Travel....$200
JR. ACCOUNTANT, A-1 Opp....$110
COLLEGE GRADS., LEARN Business..$100
JUNIOR CLERKS, Loop....$60-$75
ASST. CREDIT MGR., Loop....$150
PRINTERS, SEE MELLEBY.
SIMPLEX PRESSMAN, Steady....75c
VERTICAL PRESSMAN, South....75c
COMP. MILLER PRESSMAN....60c
KELLY B2 HELPER, Steady....50c
COLTS FEEDER, Steady, Overtime....50c
TECH HIGH GRADS.
TO LEARN TOOL MAKING.
HUSKY FACTORY BOYS
TO LEARN TRADES.
SPOT WELDERS.
LICENSED ENGINEER, YG., $25.
SHEET METAL MECHANICS.
LATHE HANDS.
ELECTRIC MOTOR REPAIR.
TOOL-DIE APPRENTICE, EXP.
SEE MR. McCULLEN.
BAKER'S HELPER, Drive, So. Side....$25
Porter ....$40 R B L | Hsp. Houseman..$55 B
Hosp. D. W....$60 B | Male Nurse.$65 R B L
Bus. Porter....$13 | Bus Boys....$15
Dishwashers....$13 | Counter....$18
Fry Cook....$20 | Fountain....$20
Grill....$20 | Hamburger....$16
ALL TRADES AGENCY
343 South Dearborn, 4th Fl.

SERVICE ENGINEER.
Mech. shop background-travel....$200 Exp.
Employer interview here today.
Chief Plant engr.—Hvy. industry....$5,000
SALES MGR.—Corn products....$4,200
PROD. ENGR.—College grad....$350
TOOL DESIGNER, $300.
Asst. Works Mgr., indus. Engr. bkg...$300
JIG FIXTURE DESIGNER....Top salary
Asst. Employment mgr., metal mfg...$175
ASST. SUPT.—Small plant....$175
MANY SALES OPENINGS.
STOCK MAN—Metal Parts....$130
YOUNG MAN—Purch., time study...$100
STENOGRAPHER—LOOP....$120
STENOTYPIST—Experienced....$108
BUDGET MGR., automotive exper....$125
200 MACHINE SHOP MEN
Tool designer, instrument maker; tool makers; die makers; boring mill; screw mach. opers.; any type lens grind.; lens polish.; instrument assemb.; operations sheet man; also junior and appr. needed. Transport. paid to job....$1.00-$1.50 hr.
Precision Inspectors, 85c.
BOYS—Learn shop work....30c-35c
Yng. surf. gr....50c | Lathe hands....75c
Turret lathe....60c | Punch press....40c
Milling mch....50c | Yng. ext. grind..50c
Hand screw....85c | Spot welders....40c
BENCH AND SQUEEZE MOLD..85c
COUPLE—MGR. APT. HSE...OPEN
Furn. finisher.$100 | Hamburger man..$20
Hotel clerk....$80 | S. O. Cook....$25
Soda dispenser.$22 | Bus boys....$15
Counter man....$20 | Carver....$21
Waiter....$50 tips | Dishwashers....$16.50
Stationary Eng.$30 | Hotel Manager....$60M
Headquarters for Bakers.
BAKER BENCH HAND—Out of city..$30
Cake Bake help.$22 | Attend grease....$18
Bakers hlp.$16-$23 | Garage hiker....$20
Groc. clk.; yng..$16 | Auto porters....$15
WABASH AGENCY,
9TH FLOOR. 202 S. STATE-ST.

TRAVELING AUDITOR—Finance exp.$175 +
AUTO UNDERWRITERS—Ins. men....$150
STENOGRAPHER—Real future....$100
PURCH. AGENT—Elec. appl. exp....$175
OFFICE BOYS—Beginners. Age 17-18..$60
PRINTERS, SEE WILSON!
PRODUCTION MAN—Coml. exp....$40
COMPOSITOR—Lockup and markup..Open
PRESSMAN—Harris, 17x22 offset....$50
PRESSMAN—Asst.; 2 color Miller....$30
PRESSMAN—Kelly and vertical....$45
ENVELOPE MACHINE adjuster....Open
SQUEEGEE Opr.—Decal & silk screen.$22
ARTIST—Apprentice; opportunity....$16
BOYS—Some printing exp. Future....$16
BOYS—LEARN, $16.
BOYS—Shop or Factory train....$16
SPRAYERS—METAL; any exp....55c
WATCHMAN—Slender; age 23-50....$20
PATTERN MAKERS—Any exp.; oppty..75c
BOYS—Radio wiring training....$16
LATHE HANDS—All types....75c-$1
MACHINISTS—Prod. and repair....$1
TOOL CRIB ATTENDANT—Steady....65c
ROUGH CARPENTERS—Little exp....50c
Jr. machinists..50c | Boys—Shipping....$16
Spot welders....40c | Elect. apprentice..32c
Tool & Die...$1.20 | B. & S. autom....$1
RESTAURANT HELP.
Watchman ....$100-r. | Counter men....$80
Kitch. boy....$15 | Coffee boy....$14
Dishwashers....$15 | Bus boys....$14
Hosp. dishwash..$40 | Couple....$85-apt.
Bus-Porter-Sandw..$16 | Hotel clerk....$70-rm.
TRIANGLE - MAJESTIC
25 EAST JACKSON, 13th FL.
College men, sales type, $100+
INSUR. SALES—No exp....$150 SAL.
Acct. Rec. Clerk....$70+
COST ESTIMATOR, read blue prints..$110
COPYWRITER, $110.
SALESMEN-PHARMACEUTICAL, LIQUOR SANITARY, ENVELOPE.
SHIPPING RM. BOY—TYPE....$75
Office Boys. Jr. Clerks.
Young Men, no exp., $18
Lge. Mfg. Co.; Steady
MAN, 45-50 yr., fact. porter....$19
LABORERS—5 ft.; married....51c
YOUNG MEN—6 ft. 185 lbs.; learn..50c
INSPECTORS—P. Press dept....50c
TOOL-DRILL GRINDERS....Open
MEN—30-40; 165 lbs.; marr....56c
Boys; No Exp.; Learn
MEN—Candy or food fact. exp....$19
Shop Boys—Learn Lathe.
SPRAYERS—Any exp....40c-65c
Belt sander. Cabinet maker.
Bench molder. Wd. shop help.
Solderers. Buffers.
LOOP, 28 E. JACKSON
WE PAY CARFARE TO INTERVIEW.
Tech. grads., 1 yr. exper., tools.
Planers, $1.00 | Die Setter
Punch Press | Turret Lathe
Drill Press | Moulding Fitter
Mill. Mach. | Engine Lathe
Sander and fill. | Machinists
Die Sinker | Tool and Die Rep.
Shi. Met. L. O. | Hand Screw
Tool Maker | App. Mr. Rep.
Elec. Mr. Rep. | Experiment Mach.
Petry. Engs. | Arc Wld. Cstgs.
Arc. Wld. Tnks. | Floor Machinist
Inspectors | Jig and Fix. Repair
B. & S. Auto Set | Molders
CERTIFIED, 30 No. WELLS.

INST., HOTEL, HOSP., REST., TAVERN.
Eldly. elev....$40 b. | Attendant....$40 r.b.
Floor ordly....$75 | Bell elev....$45
Hsp. kitch....$50 | Inst. laund..$50 r.b.
Porter-houseman.$45 r.b. | Eldly. janitor.$30 r.b.
SHOP, FACTORY, TECHNICAL.
Pol.-buffers....$50 | Jr. machinist....$20
[illegible]
SERVICE AGENCY, 55 W. MADISON.

OFFICE CASHIER—Asst. bkpg., 23-30..$125
[illegible]
FILIPINO ELEVATOR BOY....$
[illegible]
LIQUOR mfg. co.—Yng. exp....$
[illegible]
SOUND ENGR. Grad. E. E., Dev., Prod.$300
DRAFTSMEN-DESIGNERS
[illegible]
PATENT or CATALOG DRAFTSMAN....$
TG. TIME STUDY MAN [Michigan]..$150
Curt E. Patton, 53 W. Jackson
GENERAL ELECTRICAL SERVICE.
[illegible]
ASST. WORKS MANAGER & INDUSTRIAL ENGINEER
28-35; thoro. exp. in time and motion study, production, material handling, etc. Exceptional opportunity.
GLADER CORP., 110 S. Dearborn-st.
[illegible]
NORTH SIDE EMPL., 4802 BROADWAY.
UNDERWOOD PERSONNEL [illegible]

HELP WANTED—MEN.

Employment Agencies.

MOLENE
Line Research Chem. [Degr.], und. 45.$300
Advtg. Prod., exp. copy layout, 28-32.$150
Jr. Engr., Office Tech. exp. 25-30....$130
SALESMEN
30-35 Yrs. Must have car. Travel..$150
Analytical Chem., inorganic degr., un. 30....$125
M. E. Engr., young, mchy. or stl. exp.$225
OUTSIDE COLLECTOR, $135
Contact Man, 5'10", some univ., 24-29, Lp....$110
Moon Hopkins Bkpr., 20-25, S. S....$90
N. C. R. Posting, alert, 22-26, S. S....$100
2 Timekeepers, Prod. Control, 20-21....$90
Office Boys! Office Boys!
Sev. openings, must type A1 Cos....Open
SENIOR ACCT. PUBLIC EXP....OPEN
Typist, Trucking exp., 20-25, S. S....$75
Biller, Trucking exp., 20-25, S. S....$75
STENOS!! STENOS!!
RM. 1230. 105 W. ADAMS.

ARCH. DRAFTSMEN....$175-$225
REIN. CONC. DETAILERS....OPEN
Mech. designers, power plants....$225-$325
Designers, steel mill exp....$225-$300
Designers, gasoline engines....Open
AMER. ASSOC. of ENGRS., 8 S. Michigan.

ACCT.—Must know re-insurance....$175
UNDERWRITER; out of town; cas....Open
Special agent—Ins., cas.; out of town.Open
H. S. GRAD.—Drafting training....Open
OFFICE BOYS, 17-18; Prot....$65

TRADE SCHOOLS—MEN.

NATIONAL DEFENSE CALLS FOR TECHNICAL MEN.
CHICAGO TECH
offers new and enlarged facilities for training men in
Drafting and Designing.
All new work must first be laid out by a draftsman. Drafting is a field of rich opportunity.
Welding.
Welders are key men in many industries. Machinery, ships, tanks, aircraft, steel structures, etc. A good line for "live wires." Ask about FREE LESSON.
How to Read Blue Prints.
Shop men, machinists, assembly men, steel workers, all must know blue prints. Prepare now to deserve promotion and it will come.
Day and Evening Classes.
You can learn here at low cost. New and enlarged shop facilities. 37th year. State licensed and approved. Central location. Write, phone Calumet 8200 or call. Open evenings.
CHICAGO TECH COLLEGE,
216 Tech Bldg., 118 E. 26th [nr. Mich.].

ALLIED SCHOOL
Will prepare you for a job in
MACHINIST TRADE.
TOOL AND DIE MAKING.
Automatic Screw Machines.
FREE EMPLOYMENT SERVICE.
Visit ALLIED SHOPS, days or evenings. Write, phone Dept. T for FREE BOOK "Practical Machine Shop Training."
Allied Screw Machine Co.
School of Mech. Trade Div.
609 W. Lake-st., Chicago. Tel. Hay. 1136.

AGAIN WE LEAD
the same as we have for the past 38 years in successfully training men to help fill the demand for
WELDING
Machine shop, tool and die, screw machine. BODY and FENDER, AUTO DIESEL, REFRIGERATION, AIR CONDITIONING.
AVIATION
Actual shop training in individual instruction under experts; day or eves. Free placement service. See us before deciding your future. E-Z method of payments.
GREER COLLEGE,
2030 S. WABASH. CAL. 4600.

PREPARE for a SECURE FUTURE.
Learn a Basic Trade.
MACHINISTS
TOOL AND DIE MAKERS
MACHINE OPERATORS
Are needed for War industries today and peacetime industries tomorrow. Reliable, intensive training saves time. Day, Evening, and Saturday classes now forming; new equipment, expert instructors.
MECHANICAL INDUSTRIES TECHNICAL INSTITUTE.
523 S. Western-av. Visitors Welcome.

MOTOR TUNE-UP, AUTO PRIN.
WELDING
LAWSON Y.M.C.A.
DRAFTING
LAWSON Y. M. C. A. TRADE SCHOOL,
54 W. CHICAGO-AV. WHITEHALL 6211.

TELEVISION IS HERE
Technician's training without charge. You can see modern television just like the movies right here in our studios. Identical equipment soon to be used for telecasting here in Chicago. Trained men necessary and vital. Apply in person 9 a. m.-9 p. m. American Television Labs., Training Division, 433 E. Erie-street.

STEADY WORK
GOOD PAY
For Auto Mechanics, Body-Fender Experts. Actual shop training with modern equipment, on latest model cars. Earn while learning. Days or eves. Call, write, phone.
FEDERAL AUTO SERVICE,
2040 West Washington. Haymarket 6015.

APPROVED TRAINING.
ACTUAL SHOP WORK.
TOOL AND DIE MAKING—MACHINIST.
DRAFTING, DESIGN. DAYS, EVES.
REAL EMPLOYMENT SERVICE.
NATIONAL SCHOOL
OF MECHANICAL TRADES.
628 W. LAKE-STREET. MON. 2346.

FREIGHT TRAFFIC MEN IN DEMAND—Truck lines, industry, railroads need trained men; over 1,200 firms employ our students and graduates; beginners' class now forming. Visit for free traffic aptitude test. For 18 years the leading traffic school.
COLLEGE OF ADVANCED TRAFFIC,
14 E. Jackson-blvd., Dept. S5. Har. 8649.

Chicago Men-Women
GET U. S. GOVERNMENT JOBS.
$105-$175 month. Prepare now at home, for 1941 examinations. Full particulars, list positions FREE. Franklin Institute, Dept. 61T, 360 N. Michigan-av.

RELIABLE MEN
Who would like to become
AUTO BODY AND FENDER CRAFTSMEN.
Must be employed, willing to train in spare time. Write, giving age, occupation. Utilities Eng. Inst., 1314 Belden.

ELECTRICITY-RADIO
"Learn BY DOING." Visit shops MON., WED. or FRI. EVE., 7-9 P. M., or ANY DAY from 9 to 4. Call, write, or phone. [illegible]
502 S. Paulina. Seeley 7722.

LEARN BARBERING
in short Army course or regular.
MOLER COLLEGE
177 N. State-st. CEntral 6393.

[illegible] TRAFFIC MEN IN DEMAND—[illegible]

SHOWCARD—ADVERTISING LETTERING. [illegible] Borden Studio, 343 S. Dearborn, Wab. 5587.

LEARN WELDING—Free booklet tells all. [illegible]

LEARN WATCHMAKING—CATALOG FREE. CHICAGO SCHOOL, [illegible]

WELDING—ACETYLENE ELECTRIC. [illegible] T. NATIONAL WELDING SCHOOL—We really teach you. [illegible] Racine.

MACHINERY AND EQUIPMENT.

GUARANTEED AC and DC motors, generators, transformers. Any size or make. Wagner Motor Co., 701 W. Washington, Monroe 7409.

CURTISS 4¼x4¼ air comp. motor, $ [illegible] Kendall, Gilmore, Cicero. [illegible]

AARON'S will rent equipment for any [illegible]

BLOWERS, fans, exhausters; used; all types. Gen. Blower Co., 405 N. Peoria, Mon. 0574.

MUSICAL AND DRAMATIC.

Present American Needs in RADIO and DRAMA; 20 yrs. professional training; voice, diction, speech, acting. Fine Arts Bldg. 410 S. Michigan near Congress.

PROMINENT director offers 10 lessons singing, for [illegible] job in commercial radio hymn chorus now on air.

MISCELLANEOUS.

MOTION picture Co. wants several people with personally handicapped (?) people for movie. Give brief description of yourself, occupation, address, telephone, sex, age. Address [illegible]

Wanted.

SPOT CASH for baker equipment and ovens. [illegible]

BARTER AND EXCHANGE.

CARPENTER work in exchange for work wanted for used car. Albany 0055.

HELP WANTED—WOMEN.

Stores and Offices.

Assistant Sales Correspond.
24-30, dictation and write own letters. State exp., etc. Address M J 352, Tribune.

BAKERY salesgirls—Experienced; references. 5819 W. North-av.

BOOKKEEPER—Assistant, typist; must have experience in General Motors system. CALL HOLLYCOURT 0400.

BOOKKEEPER—Exp. on operating statements and taxes. Address F 276, Tribune.

COLLECTION GIRL—Experienced in dunning installment accounts; full charge; Retail Cash bookkeeping machine; So. S. retail dept. Address F 270, Tribune.

COTTON and silk dress salesgirls—Some small wearing exp.; to assist store mgrs. [illegible] 1 8. [illegible]

CREDIT investigators and reporters for outside work. [illegible] Phone Mr. Buckley, State 4518, for appointment.

DICTAPHONE oper.—Experienced; with some knowledge of bookkeeping. Address L A 304, Tribune.

ELLIOTT Fisher bkpr.—Apply handwriting; state former employers, [illegible] sal. desired. Address O N 421, Tribune.

GENERAL office work—Girl, age 20-25; steady worker with billing clerk and good knowledge of typing; good salary; [illegible] expect. Address F P 359, Tribune.

GIRL—Adding machine experience preferred, but not required; some typing and filing. Glenview State Bank, 1825 Glenview-avenue, Glenview, Illinois.

GIRLS—For filing and general office work; state age, experience, religion, and salary expected. Address O B 551, Tribune.

LINGERIE sales girl—25-35; expd. in ladies' apparel or other wear; good references. Permanent. Southwest. State experience. Address O N 507, Tribune.

MAID—Col. in dress shop; do not phone. Apply in person, 1724 E. 87th.

MANAGERS—Expd. only for cotton and silk dress shops; also lingerie and hosiery, 35-45. Apply in person, 11:00-11:30 a. m., 2837 Milwaukee-avenue.

STATIONERY MANAGER.
Opening for woman with department store experience as manager in above line. Write letter giving experience in detail, with names of former employers, education, and age.
ADDRESS P S 387, TRIBUNE.

STENO.—At least 2 yrs.' exp., also stenographic work; handle switchboard; small office; some experience with salesmen's records; call or write to: W. S. 42 hr. wk.; reply in det. Address L P 3, Tribune.

STENO.—Bkpr.—Young, efficient girl for small office; good typing and shorthand. State age, experience, and salary desired. Reply in own handwriting. Address O N 516, Tribune.

STENO., and general office; must be good typist. $15 per week to start. Chicago Steel Products, 2817 W. Adams-st.

STENO.—In 3 yrs.' exper. Univ. degree. Well exp. Salary. Interesting work.
ADDRESS M J 350, TRIBUNE.

STENO.—For South Side Real Estate Office. Beginner pref. Saginaw 9680.

STENO.—Temporary, beginner acceptable; state age, etc. Address P 79, Tribune.

STENO.—Knowl. of bkpg. Well edu.; Protestant pref. Fillmore 7481.

STENOGRAPHER—General office work in small office. Phone Mohawk 1886.

STENO., bkpr.—Exper. 25-35; single; state qual., salary. Address P S 315, Tribune.

STENO.—Girl; some legal exp. Apply Rm. 1240, 33 N. LaSalle-st.

STENOGRAPHER—Must be good to $75 a mo. Apply Mr. [illegible]. 6-120 Merchandise Mart.

SWITCHBOARD OPERATOR—Exp.; [illegible] general office and typing [illegible] N. Racine, Tribune.

TYPISTS—PART TIME; hours 9 to 1; Mon. thru Friday; 2 to 12 Saturday $[illegible]. Address O 100, Tribune.

TYPIST—Exp., and switchboard operator. Wholesale plumbing supply house. Located on the far South Side. Address Tribune.

WOMAN—Middle clerical work and phonograph record checker. Music Co. Har. 4508.

Professions and Trades.

APPLIQUE Cutters—Expd.; for embroidery; 415 S. Wabash, 9th fl., rm. 8.

ARTIST—Apprentice; for water colors; give details of experience and salary required. Address P Z 350, Tribune.

ART apprentice—Small studio; exch. service for lesson; opportunity. Address P S 380, Tribune.

BEAUTY operator—Exp. hair stylists and permanent; good salary and commission. Give phone. Address P S 380, Tribune.

BEAUTY operator—Exp.; all around. [illegible] Beauty Shop, 9049 Commercial-av.

BEAUTY Oper.—Exp.; for all around operator; good salary; steady; appoint for following. Midway 8266, 1719 E. 71st-st.

BEAUTY operator—Steady, exp. all around. Lustre Beauty Shop, 1040 W. Devon.

BEAUTY opr.—19-25; single; steady; good pay. [illegible] 1457 Devon.

BEAUTY opr.—With Permanent. Good ref. around. [illegible]

BEAUTY oper.—Expd.; 8 day. [illegible] 1st. James, 2657 N. Clark. Lin. 6610.

BEAUTY opr.—For all round oper. with own following. Apply [illegible] 1st. [illegible]

BEAUTY operator—A-1 Exper. wvr. at least 3 yrs. exp.; in hair. [illegible]

BEAUTY opr.—Exp. all around; steady; good salary. [illegible]

BEAUTY OPER.—EXP.; MUST BE GOOD AND FAST; gd. salary. [illegible] Avalon.

BEAUTY opr.—Experienced; salary and commission. [illegible] University 8318.

BEAUTY oper.—Exp. on all work; Ryde Park. [illegible]

BEAUTY operator—A-1 all around; must be fast. [illegible] 1734 W. Chicago-av.

BEAUTY OPER.—Experienced. [illegible]

BEAUTY Oper.—At least 4 yrs.' exp.; Care's, 4755 Lincoln-avenue.

CHENILLE operators—Expd. on power machines; steady. Universal Drapery, 913 Roosevelt Rd.

CURTAIN GIRLS
for stretching and ironing curtains. Experienced only. Steady work, day or night. Either day or night work. Apply 5409 W. Lake-street.

CURTAIN GIRL—EXPERIENCED.
American Laundry, 925 S. California.

CURTAIN girl—White, experienced stretcher. 3134 Southport.

GIRLS—With artistic ability, 18-22 yrs. of age to work with water colors on small printed scenes. Should live on north side. Address M J 351, Tribune.

GIRL—Experienced, for covering and lining sample cases; steady.
ADDRESS P Y 387. TRIBUNE.

INSPECTION girl—Exp., for dry cleaning plant. 7330 Harrison, Forest Park.

MACHINE OPERATORS—Must be experienced girls on casket interiors. F. H. HILL CO., 954 W. Washington-boulevard.

MARKER AND CHECKER—Experienced.
SUPREME LAUNDRY, 2816 Addison-st.

OPERATORS — Single needle and pinkers on ladies' dresses. Must be thoroly experienced. None other need apply steady work. SMOLER BROS., 2300 Wabansia-av.

Opers.—Ladies' Underwear.
Expert workmanship only. High pay. Pleasant wkg. conditions. Also need pressers. S & Z Mfg. Co., 230 S. Franklin, 2d fl.

OPERATORS—Experienced front makers on wash dresses; also buttons and snaps. 1744 N. Damen.

OPERATORS—PINKERS ON UNDERWEAR.
Experienced only. Steady.
230 S. FRANKLIN. 4TH FLOOR.

OPERS.—Exp. front makers on wash dresses, also pinkers. 1120 N. Ashland.

OPERATORS—On single needle mach.; exp. on wash dresses. 1719 Division, 3d fl.

OPERATOR—Bonnaz exp. Sewing names in hotel linens. 6th fl., 910 W. Jackson.

OPERATORS—White; single needle; on wash dresses; exp.; steady. 404 S. Racine, 2d.

PRESS operator—White; experienced on wearing apparel. 4248 Elston-avenue.

PRESS Operator—Experienced. 7416 Vincennes-avenue.

SEWING machine operator—Power; experience; yng.; perm. 4314 N. California.

STRAPPERS and closers—Experienced. Sager Glove Corp., 1815 N. Central Park.

SURGICAL corset maker fitter—Thoro. exp.; neat; pleasing personality. Lak. 0123.

Household Help.

COUPLES — FOR ADVERTISMENTS FOR couples see separate subheading "Couples" immediately following this subclassification.

COOK and gen'l hswk.—White; N. side apt.; priv. rm. and bath; 3 in family. Central 0123, Rm. 1601 between 5-6 p. m.

COOK—20-40; hswk.; $9 to start; own rm., radio; like children. Aberdeen 1345.

DOMESTIC—Girl, wht., genl. hswk., no ldry., no ckg., small child; start $7-$8. Hol. 6399.

DOMESTIC—Wht. girl; 5 rms.; sm. child; no ldry.; no cook.; start $8. Briargate 2461.

DOMESTIC girl—Wht.; gen. hswk.; pers. ldy.; no ckg.; child 7 yrs.; $7-$8; stay. Rav. 4116.

DOMESTIC girl—Genl. hswk. Plain ckg., no ldry. Own rm. $8-$10. Refs. Lak. 2423.

GENERAL HOUSEWORK—Young couple and baby; small apt.; stay. Briargate 2027.

GENL. hswk.—White; no cooking; child 5 yrs.; stay; good home; $8. Plaza 8359.

GEN. hswk.—White, 20-35; stay; plain cookg.; no laundry; gd. home. Dorchester 8019.

GENERAL hsewk.—White, between 21-45; stay. Call Columbus 9121.

GENL. hswk.—Wht.; $10; exp. plain cookg.; 2 childrn.; pers. ldry.; stay. Fairfax 8389.

GEN. HSWK.—NO CKG.; PERS. LAUN.; GO-STAY; $8; REFS. MANS. 6297.

GENL. hswk.—Wht.; exper.; no ldry.; 2 children; stay; $9-$10. Bittersweet 2571.

Horse Sense Answers

1. Railroads.
2. Change its pitch.
3. Fish market.
4. Airport.
5. 2 a. m., as a burglar.
6. [a] Woodpecker—2 [x]. [b] Wren—¾ [w]. [c] Owl—6 [v]. [d] Chicadee—1¼ [z]. [e] Hawk—3 [y].

HELP WANTED—WOMEN.

Household Help.

GEN. hswk. and cooking—Exp.; no laundry; no windows; 3 adults; $10. Ravenswood 8001. Roth, 609 Stratford-pl. Graceland 1588.

GENL. HSWK.—WHITE; EXP.; 20-35; stay; 1 schl. child; $10. Ravenswood 6001.

GENL. hswk.—White; 25-45; exp. [illegible] dren; refs.; gd. wages. 1010, Argyle-street.

GEN. hswk.—Wh.; pref. farm girl with good home [illegible] chge. Ref. Nr. Sh. Eng. Lakewood [illegible]

GEN. hswk.—Wht.; no children; 4 adults; [illegible] $5. 6622 N. Lakewood. Meyers.

GENERAL housework—Wh.; 20-35; stay; [illegible] pers. ldy. [illegible] Crawford 3638.

GENL. hswk. and cooking—White; own rm.; [illegible]

GEN. HSWK.—Cooking. [illegible]

GIRL—White; genl. hswk.; cook; 20-40; [illegible]

GEN. hswk.—18-30, no cook. Personal laund.; sm. apt.; gd. home. Mr. 7829.

GIRL—For general housework. White, 20-30 yrs. Stay. Apply Pl. Palisade 3634.

GIRL—Wht., 25-35; gen. hswk.; stay; sm. apt.; [illegible] Ainslie. Sun. 2635.

GIRL or woman—Gen. hawk.; no laundry; [illegible]

GIRL—White; genl. hswk.; child 4; no ckg.; [illegible] $8. Unbarr. [illegible] Kenwood 2174.

GIRL—Wht.; GENL. HSWK.; NO COOK.; [illegible] BUTTERFIELD 1454

GIRL—Wht. genl. hswk.; stay; good home; [illegible] Van Buren 9746.

GIRL—To assist hswk.; 18-30; 1 child; [illegible] Holly. Hollycourt 2174.

GIRL—Wht.; gen. hswk.; good clean; [illegible] 7447.

GIRL—White, 21-45; asst. cooking; lite hswk.; [illegible]

GIRL—Light hswk.; must like children; stay; [illegible]

GIRL—Wht.; gen. hswk.; exp.; own rm.; stay; [illegible]

GIRL—Wht.; exp. genl. hsewk.; good cook; [illegible]

GIRL—White, middle aged; genl. hswk.; [illegible] 2620.

HOUSEKEEPER—White, middle aged; genl. hswk.; [illegible] Palisade [illegible]

HOUSEKEEPER—Competent; middle age; [illegible]

HOUSEKEEPER—Expd.; [illegible] Tribune.

HSKPR.—Empl. cple. Moderate sal. Own rm. [illegible] Address L Z 385, Tribune.

HOUSEKEEPER—White; gen. [illegible] Tribune.

HOUSEKEEPER—Wht.; [illegible] sm. family; good home; [illegible] Call Normal 9413 after 6.

HSKPR.—Wht. [illegible] Address F 388, Tribune.

HOUSEKEEPER—Gent. [illegible] plain cook; stay; [illegible] 7767.

MAID—Expd. [illegible] Wabash [illegible] Rogers Park 7767.

MAID—White; general housework; no [illegible]

NURSEMAID—Expd.; [illegible] Sheldrake 8516.

NURSE-MAID—27-48; white; own rm.; [illegible] 6153 N. Richmond. Sheldrake 8516.

NURSE—Wh.; 18-30; [illegible] Cen. 5361.

NURSE—Refined; 2717 N. Kostner; [illegible]

STUDENT—Pt. time employ. Rm. and bd. in exchange for lt. hswk. Buck. 8363.

YOUNG women—For Rm. and board in exchange for hswk. [illegible]

YOUNG woman for [illegible] in wk. in home [illegible] W. Madison.

WOMAN—Hustler; [illegible] rooming house. [illegible] Kenmore.

THE TRIBUNE OFFERS SPECIAL LOW rates to persons advertising for positions. Situations Wanted Ads may be placed at our Want Ad offices, [illegible] or in the lobby of Tribune Tower.

Couples.

WOMAN—For genl. work; couple for serving, housework, some driving. Evanston. Refs. [illegible]

COUPLE—Wht.; exp.; complete charge rooming house; refs. [illegible]

COUPLE—White; for general work. [illegible] Call Hargmarket 1082.

GENERAL housework—White couple; exp.; man, gd. driver; $50-$60. Dorchester 1803.

MARRIED couple—Wh.; no chldrn.; 2 rm. basement; [illegible]

WOMAN—Over 40; with handy husband for rooming house; [illegible] N. La Salle. [illegible]

Clubs, Hotels, and Restaurants.

DEPEND. girl—For grill and counter, fountain, lunch; $3 a. m. to 3 p. m. Lak. 0889.

GIRL—Wht.; for kitchen; exp. 6543 Sheridan-rd. Rogers Park 0762.

GIRL—Waitress; exp.; good Prot. [illegible] exp. 9863 Ewing-av. So. Chgo. 0085.

GRILL girls, waitresses. Wages. [illegible] Manager.

WAITRESSES,
18-25 yrs., some experience required, for first class restaurant on North Side. Give complete details as to education and former employment. Address O T 399, Tribune.

WAITRESS—Exp.; good appearance. [illegible] Apply Pitching Post, 5443 Lake Park-ave.

WAITRESS—Exper. [illegible] 619 W. Chicago-av.

WAITRESS—Exper. 4th floor. [illegible]

WAITRESSES—Exper. 9-5 daily, exp. [illegible] 9-6 Wed. or Thurs. [illegible] N. Clark-st.

WAITRESS—Exp. [illegible] Vogel's Grill & Coffee Shop, 501 N. Michigan.

WAITRESS—Apprentice; apply in writing; age 18-30. Address O N 553, Tribune.

WAITRESS—Size 32-34; exp'd; morning hours. Buena Coffee Shop, 4147 Broadway.

WAITRESS—Short hours. Fireside Eat Shop, 8118 S. Ashland-av.

WAITRESSES—Exp.; between 3-4 Wed. W. & R. Sand. Shop, 155 N. Clark, Rm. 306.

WAITRESS—Experienced; 6 days, $12. Apply 344 No. Laramie.

WAITRESS—Experienced.
714 S. 5th-av., Maywood, Ill. Maywood 9389.

WAITRESSES—6 da., no Sun.; must be exp. $10 wk. up. Central Rest., 1126 W. 35th.

WAITRESS—Experienced; apply Annes Restaurant, 91 W. Randolph.

WAITRESS—Split shift; must live west. Apply Piccaninny Barbecue, 3801 W. Madison.

WAITRESS—Experienced. 16 W. Madison-st., Oak Park, Ill.

YOUNG lady for hamburger place—Must have exp. at counter, griddle. 421 S. Halsted-st.

Saleswomen.

COSMETIC GIRLS—This territory open for the right girl. Highest commissions paid. No deposit required. No experience necessary. If accepted we extend credit. Write NULURE, Steubenville, Ohio.

HOSIERY & DRESSES on consignment—Complete new spring line of wash and street dresses to sell $1 and up; first quality hosiery to sell 59c. High comm. Mrs. Gray, 126 N. Wells.

DRESSES—Start a dress business at home. Devote spare room. Merchandise on consignment to reliable persons. Excellent percentage. No investment necessary. Address L T 119, Tribune.

VACANCY—Educated woman, 28-45, must be energetic, above average intelligence, good appearance and unencumbered, for child educ. work. Draw. acct. if free to travel. Give full information in letter for appointment. Address P S 380, Tribune.

SALESLADIES—21 to 28 introducing new art work; exp. unnec.; straight salary. Rapid advancement; perm. interesting position. Fine Arts Assn., 509 S. Wabash.

SALESLADIES—For highly remunerative positions with Children's Activities; comm. Write R. E. Hurell, 1018 S. Wabash-av.

LADIES—2; for pleasant, profitable educ. sales position. Unlimited oppor.; drawing acct. Address M L 525, Tribune.

ORDER takers—Dem. indist. hshld. product; $12 wk. and com.; inter. 1-8 p. m. Tues., 10 a. m.-8 p. m. Eureka P. Co., 4848 N. Linc.

SELL Famous Massachusetts Birthday line. Comm. Boulevard Art, 218 S. Wabash.

LADIES with sales ability; sell photo coupons; start $2.50 day. 3819 W. Chicago.

SELL BIRTHDAY, EVERYDAY CARDS—Big commission. Grogan Co., 122 S. Michigan.

LADY—Over 30; average $4 a day comm. MAISONETTE FROCKS. Whitehall 6674.

CHRISTIAN woman—Prot.; relig. edu. work; guar. inc., comm. Address L T 121, Tribune.

Miscellaneous.

GIRL—Wh. or col., care for paralytic man, lt. hswk.; 12 hrs. So Side. Mans. 5610.

CHORUS girls—Experienced. Apply Milton Schuster, 127 N. Dearborn.

WOMAN—Exp. to clean in rmghse.; exch. services for furn. apt. 6201 Woodlawn.

Nurses' Registries.

GRADUATE—Practical infant; at once; not over 45. Aetna Nurses' Reg., 4121 Sheridan.

Employment Agencies.

4 DICTAPHONE OPERATORS BEG., $65.00.
Typists, Stenos., Compt., File Clerks.
SEE GEORGE CRAWLEY.
All types of factory positions open.
AMERICAN EMPL. SERV., 20 W. Jackson.

STENO....$15 | Diet kitch....$40 r.b.
Pract. nurse.$45 r.b. | Steam table....$12 b.
Maid....$55 | Inst. cook....$40 r.b.
MORRELL AGENCY, 306 W. MADISON.

NURSE—aid, $40; hosp. kitch. maid, $40; Polish maid, $55. Hotel mds., $45; col. doms., $10-$15. E. WHITE, 64 E. Walton.

HELP WANTED—WOMEN.

Employment Agencies.

O'SHEA
RAPID STENO.—Loop....$110
STENO.—SWBD. OPR.—Age 23-25....$100
TYPIST-BILLER—Fast. North....$100
STENO.—Typing. [illegible]....$100
A-1 EDIPHONE OPERATOR....$100
LEGAL STENO.—[illegible]....$85
[illegible]....$85
[illegible]....$85
[illegible]....$80
[illegible]....$80
STENO.—Some bkpg.; age 19-21....$65
[illegible]....$60
SALES CLERK—
[Expd. in silks and woolens] TOP SAL.
[illegible] $50 mo.
Girls For Studio—Knowl. of art. $15 & com.
[illegible] comm.
2 CHECKROOM GIRLS....$16
EXPD. GROC. CLERKS....$16
1 Bakery Sales Clk.—Polish or German.$16
CLUB MAID—Short hours, north....$50 mls.
LINEN ROOM—Cook....$60 mo.
HIGH SCHOOL GIRLS—
Permanent; Lite, Clean Factory Work.
MISCL. MACH. OPERATORS....Start 35c
LABEL MACH. OPERATOR....Open
CHAPMAN WINDING MACH.—South....Open
BUTTON-HOLE MACH.—North....35c
20 POW. MACH. OPERATORS....TOP SAL.
[illegible]-CELOPHANE WRAPPER..35c
[illegible] GIRLS—Stay; day or nights....Open
[illegible]....$16
[illegible]....$16.28
O'SHEA, 64 E. Jackson
4 STENOS., LOOP, $100-$125
[illegible]....$90
[illegible]....$80-$100
[illegible]....$18
[illegible]....$85
Compt.-Bkpr.—Knowl. Sun Desig....$70
[illegible]....$85
HIGH SCHOOL GIRLS
ADDRESSOGRAPH OPER....$15
[illegible]
DRILL PRESS, $15.
Day or night; steady jobs.
LIGHT FACTORY, 38½c.
Under 25 yrs.; days or nights.
PUNCH PRESS, $17.50.
GIRLS—EXP. FINE PAINT BRUSH..$15
[illegible]....$10-$14
[illegible]....$10 mls.
[illegible]....$12+
[illegible]....$40 r.b.
[illegible]....$14
CADILLAC AGENCY
5TH FLOOR. 220 S. STATE.

MOLENE
Steno., Stat. Typist, $120.
4 Stenos., A-1 Firm, 21-27....$110
Secretary, Credit exp., 25-30....$110
Steno., Advertising exp., 25-30....$110
STENO. RECEPT., LP., $100.
Lite Steno.-Swbd. Opr., 20-25, Nr. N...$95
Steno.-Cashier, Loan exp., S. S....$90
STENO.-DICT. OPERS. for
west, S. S., 20-24 yrs. A-1 Co's..$90-$100
PRIVATE SECY., $120.
E. F. Bkpr., Accts. Rec., 21-25, Loop..$85
Compt. Oprs. Compt. Oprs.
some typing, take beginners....$70-$95
A-1 TYPIST, S. S., $115.
Clerk, Cost accounting exp., N. S....$110
LAB. TECH., $90.
EDIPH. OPR., $110.
Sales girls, Stationery exp., Loop....$85
ROOM 1230. 105 W. ADAMS.

CHICAGO'S BEST AGENCY.
8 Stenos., $60-$110
BKPR.-SWBD.-TYPIST....$65
TYPIST-SWITCHBD., loop....$65
DICTAPHONE OPRS....$75-$110
4 KEY PUNCH OPRS....$75
COST CLERK, exp....$80
H. S. GRADS.
For Lite Factory Work
THESE ARE STEADY JOBS
WITH RELIABLE COMPANIES.
TOP WAGES.
SUPERVISOR, H. S. GRAD....$18
AUTOMATIC COIL WINDER.
PUNCH PRESS OPERATORS.
MACHINE LABELER.
SOLDERER.
POWER MACHINE, 40c.
Monarch, 19 W. Jackson

Steno.-Secy., 5 Days, $100.
STENO.-DICTAPHONE—5 days....$90
TYPIST-LIGHT STENOGRAPHERS....$85
UNDERWOOD FANFOLD BILLERS....$80
FILE CLERK—Light stenographer....$75
20 Punch-Drill Press Opers.
Must be American citizens; out of city. Transportation paid to job....50c-60c
CHASSIS SOLDER-WIRERS, $18.
10 RADIO LAMINATORS....$15
10 Single Needle, H. S. train.-accept..$16
15 Inspectors—Clothing line, south....$16
5 LAMP SHADE TAPERS....$14
PUNCH PRESS OPER.—Nights....40c up
COUNTER GIRLS—Rest., no exp....$14
Indust. clerk ..$25 | Bakers helper....$14
Soda fountain .$15 | Bakery sales....$15
WABASH AGENCY,
9TH FLOOR. 202 S. STATE-ST.

Stenographers, $65-$110
DICTAPHONE OPERS....$85-$95
TYPIST BILLERS....$75-$90
COMPTOMETER-TYPIST....$75
ENTRY CLERK....$70
ASSEMBLERS $16
Bindery girls, some exp....$14
SGL. NEEDLE OPERS., some exp....$14
PACKER-LABELER, strong....$16
COIL WINDERS, hand and auto....$18
PUNCH PRESS OPER.—Some exper....$15
YG. BEGINNERS, lite factory wk...$12-14
LOOP, 28 E. JACKSON

F. C. BKKPR., Gen. Mtrs., $130.
COMPT. OPR., COST CLK., 5 days....$130
COMPTOMETER OPR....$90-100
I. B. M. OPR., Bank Exp., lp....$85-95
STENO., sales dept., south....$100
Dicta. opr. ....$85 | Steno.-Dicta. $90
Steno.-Swbd. ....$78 | Legal Steno. $90
Typist-Biller ....$90 | A1 Typist....$85
[1] Ready to Wear Fitter and [1] finisher. Hi. price dresses. Dept. store.
CRAIG AGENCY, 209 S. State

ASST. BKKPR.—Age 20-25....$85
SWBD. OPER.-BILLER—Yng., 5 days..$75
2 TYPIST-CASHIERS—Loan co....$75
TYPIST-DITTO OPER—5 days....$75
JR. STENO.—Key swbd....$70
HTL. MAIDS—Wht. $55-$65; col. $45-$55
INEXP. WHITE HOTEL MAIDS....$45-$55
6 FACTORY—5 day wk., yng., no exp..$12
COIL WINDER—Automatic....40c-60c
LAMINATORS [3]—Transformers..35c-50c
Col. dishwash. $10+ Waitresses....$10-$16
NO. SIDE CONSOLIDATED, 1001 Leland.

LEGAL STENO.-SECTY—23-32....$110
STENO.-SECTY.—Know comptometry.$130
4 STENO. SECTYS.—22-30....$108
STENO.-SECTY.—Technical dictation .$108
4 STENOGRAPHERS—22-28....$87
3 STENOGRAPHERS—20-25....$78
BEGINNER STENOS.—17-20....$65
A. J. McCOY & ASSOC., INC.,
SUITE 1130. 140 SO. DEARBORN.

TYPIST, H. S. GRAD.
OR BEGINNER BURR. BKPR., $65.
TYPISTS; AGE 18-25, $73.
Typist-Biller ...$75 | Bookkeeper ..$20-25
Inventory Clerk | Cashier ..$15 + meals
Comptometer ..$20 | Comptr.-Typist, ...$18
STENO.—DETAIL; LOOP....$80
BEGINNER DICTAPHONE....$65
RELIANCE [Miss Young], 32 N. STATE.

STENO.-SECY. TO
assist personnel manager....$110
SECRETARY to salesmanager....$110
STENO.—3 months' experience....$100
COMPTOMETER OPR.—Beginner....$70
ASST. BOOKKEEPER....$90
UNITED, 209 S. STATE.

SINCLAIR-MASTERSON.
STENO.—Publication exp., operate key switchboard, loop....Open
DICTAPHONE—1 girl ofc., north....$75
TYPIST—South....$75
GEN. OFC. CLERK—Typist, neat penm.$65
120 S. LA SALLE-ST. ROOM 1528.

STENOGRAPHER—SOME EXP....$85
STENO.—P. B. X. OPER....$18
STENO.—SOME LEGAL EXP....$15
KEY BD. OPER.; SOME DICTAPH...$80
TYPISTS; BEGINNERS AND EXPD...$75
P. B. X. OPER.; HOTEL EXP....$65
HAHN-MARTIN. 7 SO. DEARBORN-ST.

DICTAPHONE OPER., 5 day week....$95
Dictaphone, lt. steno., small ofc....$95
Comptometry, pay roll....$90
Fanfold Biller, W. S....$90
Switchboard Opr., typist, Prot., S. S..$110
REDFIELD PERSONNEL, 5 S. Wabash.

RECEPTIONIST, doctor's office....$65
Undergrad. Nurse, mental sant..$50, maint.
Nurse Aids....$50, meals, and laundry
R. N., gen'l duty, immediate placement.
SHAY, 1008 N. RUSH [AT OAK-ST.].

PARK EMPLOYMENT,
BANK BLDG.—6306 COTTAGE GROVE.
Steno.; beg. $15-$20 | Beg. typist-bkpr..$15
A-1 DOMESTIC JOBS, $8-$15. STAY, GO.

HOTEL Maids...$52 | Tavern Ck....$75. r.b.
Hosp. Mangle.$50.b. | Hosp. Kitchen....$45
Cleaners ...$30. r.b. | Waitresses....$8-$10
Col. Nite Maids.$55 | Fountain Counter.$15
BUSCH AGENCY, 184 W. WASHINGTON

BOOKKEEPER, $100.
E. F. BKKPR.$100 | TYPISTS....$18
COMPT. OPR....$17 | BEG. STENO....$15
SO. SIDE CONSOLIDATED, 1105 E. 63D.

HOUSE MAID, FEE $3.
WAITRES, FEE $3 | Hotel Maids ..$50-$55
Grocery Sales .$15 | FNT. GIRLS.$15. M.
UPTOWN EMPLOYMENT, 4750 Broadway.

SWBD. typist, $90; Steno., lt. dictaphone, $90; Secy., some chemical, $125; Clerical adding machine, gd. at figures, $70.
OCCUPATIONAL, 310 S. MICHIGAN.

CELESTER M. HORTON 310 S. MICHIGAN.
Secy., yg., adv. exp.; mfr., $20.
Steno.-Swtchbd., yg.; adver.; $18.
Sales, gen. off.; Merch. Mart; $20.

AT ONCE—10 WHITE MAIDS.
Fee only $3 for Wed. and Thurs.
Cooks, $15-$20; Press Mangle, $15, mls.
MODERN, 879 N. STATE.

20 GIRLS—Train for Waitresses....$10+
SERVICE, 32 N. STATE, RM. 705.

CORBOY-CALVIN, 20 W. JACKSON.
High Grade Legal and Coml. Positions.

Test Your Facts Answers

Here are the correct answers to today's "Test Your Fact" questions:
1. [c] South Carolina.
2. [b] Pacific ocean.
3. [b] Two.
4. [a] Thomas à Kempis.

HELP WANTED—WOMEN.

Employment Agencies.

Stat. Typ., Knowl. Bkpg., $110
STENO.—5 DAYS....$100.
SECRETARY—Ins. exp.; loop....$100
5 SECRETARIES-STENOS....$65-$100
PAYROLL CLERK—Mfg. exp....$90
FILE CLERK—West side....$70
40 GIRLS, $12-$18
LIGHT FACTORY WORK.
PUNCH PRESS OPERATORS.
PACKERS. FILLERS.
LABELERS. WRAPPERS.
10 POWER SEW. MACHINE OPERATORS.
Coil Winders. Solderers.
Assemblers. Gluers.
CANDY WRAPPERS AND PACKERS.
Hotel, Hosp. Institution Jobs.
Cook, yg. ....$18 | Cooks, S.S....$15-$25
Hosp. tray.$35RBL | Hsp. maids..$40RBL
Hosp. D.R..$35RBL | Bus girls $10M
Hosp ldry..$35RBL | Reg. nurse...$60 RBL
Fountain ....$15 | Waitress....$16
GIRLS—POLISH SPEAKING....$12M
ALL TRADES AGENCY
343 South Dearborn, 4th Fl.

PROOFREADER, $90.
Stenographers, $70-$110.
ASST. BKKPR.-STENO.—N. W....$80
BOOKKEEPER—N. C. R., will teach..$90
LEDGER CLERK-TYPIST—Cicero....$80
TYPIST-BILLER-SWBD.—S. S....$85
STENO.-GENERAL OFFICE—Loop....$85
SWITCHBOARD-STENO.—S. W....$100
KEY SWBD.-LT. STENO.—5 days....$70
BOOKKEEPER-STENO.—Loop....$90
STENO.—6 MO. EXP., So. Side....$70
Dictaphone ....$85 | Typist, loop....$70
Steno., loop ....$80 | Comptometer....$85
LABELERS, 35c.
PACKERS AND WRAPPERS—Steady..$14
POWER sewing mach. opers.—Steady..$15
ASSEMBLERS—Beginners, some exp...$12
GIRLS—FACTORY WORK—Nights....35c
RIVET machine opers. and eyelet....40c
Soda fountain .$15 | Waitresses....$12
Inst. help..$15 r.b.l. | Hotel help....Open
TRIANGLE - MAJESTIC
25 EAST JACKSON, 13th FL.

OFFICE GIRLS.
STENOS.-COMPT. OPERS.—KEY PUNCH.
DICTAPHONE OPERS.—START WORK
AT ONCE. GOOD FIRMS. TOP SALARIES.
BEGINNERS—STENOS. AND TYPISTS.$65
LAB. ASST.—CHEM. DEGREE..$125-$150
THEATER USHERS—TALL, NITES..$14
Factory Girls, $12-$18
10 Riveting Mach. Oprs., $14.
RADIO SOLDERERS, ASSEMBLERS, 45C.
KICK PRESS, 35C PUNCH PRESS, 40C
5 NITE FACTORY GIRLS, 35C.
Pantry girl....$15 | 3 Hostesses....$17
Bus girls....$10, bd. | Salad girl....$14, bd.
Tray girl....$35, r.b. | Fount. girls....Open
COOK, $18; WAITRESSES, A-1 JOBS.
HOTEL & HOSPITAL MAIDS—TOP SAL.
GIRLS—LEARN FOUNTAIN WORK, $12.
Co-Op, 220 S. State, 6th fl.

15 STENOS., $75-$110.
BEGINNER STENOS., $63
Steno.-Bkpr. ....$90 | Swbd. Typist....$75
Sales Corresp....$85 | Dictaphone....$75
ADDRESSOGRAPH OPERS., $75-$85
Typist, Rapid....$85 | Typ. Biller....$90
COMPT. OPER., LITE STENO....$90
SALES TYPIST, NO EXP NEC....$13
Cosmetic Sales, Leave City....$18+Exp.
WOMEN FOR SURVEY WORK....$25
5 Box Factory Girls, 35c.
SOLDERERS AND WIRERS, 45c.
Dressmaker ....$14 | Power Mach.....45c
HOTEL MAIDS, $55-$60.
Cooks ...$15-$22.50 | Soda Girls ...$12-$17
WAITRESSES, ALL HOURS, BEST TIPS.
S-H-A-Y, 30 W. Washington

TUCKER PERSONNEL
120 SO. LA SALLE-ST. SUITE 963.
Secy.-Recept., Dr. Off., Clearing....$110
Steno., Radio Adv., 22-28, attr....$120
Steno., detail, Fin. Exp., Rogers Pk....$90
Steno., fast Typist, 5 days, Mich.-av..$85
Steno., know Radio Copy....$100
Order Entry Clk., Printing Ex....$100
Payroll Clk., Typist, under 30....$100
Typist, Plug Bd., near No., 5 days....$85
Cashier, small, Attr., Loop...$15 and meals
E. Fisher Billing, Loop....$75
Typist, know Dict. Key. Bd., N. W....$70
Cashier, Sm Ln. Ex. | Key Punch Operator.
Compt. Opers. | Fast Typists.
File Clks.-Typists. | Dict. Operators.
CENTRAL 3663.

STENO.—6 MO. EXP. PROT.
Train for secretarial position....$70
COMPTOMETER OPER., 2 YRS.' EXP.$90

50 GIRLS
TO LEARN FACTORY AND POWER MACHINE WORK DAYS OR NIGHTS, $12-$17.
Waitress Jobs—Long and short hours.
Chef ....$18 | Bakery sales....$15
PROGRESSIVE,
11TH FLOOR. 202 S. STATE.

EDIPHONE-STENO. $125
STENO.-BOOKKEEPER..$20
STENO., Credit Exp.........$25
TYPISTS (3) ....$70-$75
STOCK RECORD CLERK.$18
Underwood Fanfold Blr..$90
Glader Corp., 110 S. Dearborn

ZINSER PERSONNEL SERVICE.
Openings for Secretaries, Stenographers, Accountants, Bookkeepers, Switchboard Operators, Typists, Office Machine Operators, Receptionists, and Professionally Trained High School and University Graduates.
Hostess, North Shore.
Experienced Cafeteria Manager.
Expd. Cooking School Demonstrator.
Bookkeeper, New York City.
140 S. Dearborn. Rm. 1548.

EDIPHONE STENO.—3 STENOS....$80-$100
Typ., mail exp..$70 | Swbd., htl....$65 Up
GENL. HSWK.; GO OR STAY....$12-$16
Nursemaids, assist hswk....$10-$12
Htl. cple....$70 Apt. | Hotel maids....$55
Waitresses .$10-$14 | Soda girl....$14-$16
Cooks ....$18-$20 | Inst. kit., md.$30 Mls.
Chk. rm. cb.$18-$20 | Hostess....$15-$18
Sales girls, candy, bakery, grocery.
SHAY, 1009 N. STATE [AT OAK-ST.]

TRADE SCHOOLS—WOMEN.

Allied Beauticians Institute
$55 Complete Course $55
ONLY $2 PER WK. DAY, EVE. CLASSES. Free instruction theory bk. State approved. 5 N. WABASH, 7th floor. DEA. 6818.

HEIM BEAUTY SCHOOL
$65 Complete Course $65
LOOP: 6 E. LAKE-ST. CENT. 4906.
South Side: 936 W. 63d-st. Eng. 4634.

LEARN BEAUTY CULTURE THE EASY WAY—INDIVIDUAL INSTRUCTIONS. TOOLS GIVEN. GET FREE FOLDER.
MOLER COLLEGE
177 N. STATE-ST. CEN. 6393.

STENOGRAPHY
at its best. Superior training methods. Working exper. Prompt placement. Catalog. Century Bus. Col., 30 E. Adams. Fra. 8478.

HOSTESSES, WAITRESSES, CASHIERS. TRAINED FOR GOOD PAYING POSITIONS. NATIONAL HOSTESS-WAITRESS SCHL., 4th flr. 140 N. Dearb'n [at Ran.]. Dea.5249.

LEARN FASHION and PHOTO MODELING. Call or write for free test chart.
Jo Keith, 14 W. Lake. Dea. 0134

HALE SCHOOL OF BEAUTY CULTURE. Complete, practical course. Lowest cost. Visit, write or phone for free booklet. 162 N. STATE. CENT. 5007.

HOSTESSES, FOOD CHECKERS, CASHIERS. Trained for better paying positions. DINING ROOM SERVICE SCHOOL, 1009 N. STATE. DELAWARE 2288.

BE an Apt. Hotel Manager, Hostess, Desk Clerk, Inspectress, Housekeeper. Train now. 60 page book sent FREE. Call or write HOTEL EXTENSION Div., 203 N. Wabash.

PRACT. & BABY NURSING.
Earn while learning. Pos. secured. Winthrop School [Est. 27 yrs.]. 6206 N. Winthrop.

LABORATORY technician, X-ray. Day and eve. classes. Chicago Coll. of Lab. Technique, 162 N. Wacker-dr., Chicago. Ph. Cen. 3444.

AMERICAN SCHL. OF BEAUTY CULTURE. Guar. comp. course. Low tuition. 30 E. ADAMS-ST., 9th flr. CENT. 5446.

HOTELS call for trained women; good pay. Learn at home. Write Lewis Hotel Training Schools, Desk 749, Washington, D. C.

SWITCHBOARD LIVE BDS., RECEPTION. Letters prove placements. Many calls. Visit Schl. Field's Annex, 24 N. Wabash. Cen.6647

BE a Medical Secretary or Lab. Technician. Complete X-ray course. Free catalog. Century College, 30 E. Adams. Fra. 8478.

BE A POWER SEW. MACHINE OPERATOR. Day or eve. lessons. Big demand. Easy to learn. MASTER SCHOOL, 400 S. STATE.

BEST TRAINING AT LOWEST COST. Chicago Academy of Beauty Culture, 37 S. WABASH. STATE 4421.

THE COLLEGE OF SWEDISH MASSAGE, 30 E. Adams-st., 9th floor. Tel. State 5318

PRACTICAL NURSING—$35; $2 dn.; earn as you learn; da-eve. DelHar, 116 S. Michigan.

MELLQUIST School of Swedish MASSAGE. 177 N. State. 25 salons. Cen. 6830.

TRADE SCHOOLS—WOMEN.

Chicago Commercial College.
STENOGRAPHIC
$13.50 MONTH DAYS.
EVENINGS, $6 MONTH.
BOOKKEEPING, $5 MONTH
CASHIERING, $5.
Switchboard, key and plug, theory and practice....$5
COMPTOMETRY, $20.
All operations—Felt-Tarrant, Burroughs.
Speedwriting....$18 complete
Dictaphone....$5
Filing and indexing....$10
Experienced University Instructors. Terms.
FREE DEMONSTRATIONS.
Free Placement Service.
DAY AND EVENING. MEN AND WOMEN.
Visit, phone. 127 N. Dearborn. Fra. 4803.

PRACTICAL PLUS QUALITY TRAINING.
See for yourself why more girls enroll
in Beauty or Body Culture
AT
SELAN'S
World's largest, most beautiful schools.
YOU RECEIVE MORE
FOR LESS MONEY AT
SELAN'S
Visit, write, phone. Day and eve. classes.
NORTH—2744 Milwaukee-av. Spa. 0700.
SOUTH—6404 S. Halsted-st. NOR. 2500.

Chicago Business College.
Largest [25 rooms]. Oldest [Est. 1887].
Only school with 5 live switchbds., 4 trks.
BOOKKEEPING
SPECIAL by Month or Course.
STENOGRAPHIC
GREGG, MUNSON, PITMAN.
Beginning—Review.
CASHIERING, 3 wks.; COMPTOMETER, complete SWITCHBOARD, short and longer course; Key Punch Mach. Course. Hotel Transcript. SPEEDWRITING 8-10 weeks. Free placing serv. Catalog free. New classes forming this week. Both sexes. Days, eves.
WALTER D. HARRIS, B. S., M. A., Pres.,
190 N. State-st. Franklin 4122.

YOUR choice. An ordinary beauty operator or a NATIONALLY RECOGNIZED
MARINELLO
MASTER TRAINED BEAUTICIAN.
World Leadership in Beauty Culture.
EASY TO LEARN. EASY TO PAY FOR.
Visit us, telephone, or write for information.
108 N. STATE-ST. STATE 5057.

70 YEARS LEADERSHIP.
E. BURNHAM
SCHOOL OF BEAUTY CULTURE.
Come in—write—or phone this week.
For important special information.
140 N. STATE-ST. RAN. 3355.

QUALITY TRAINING. NOT QUANTITY.
GUARANTEED FOR LIFE.
WILFRED
ACADEMY BEAUTY CULTURE.
9 W. Washington-st. State 5861.

Beauty Operators Trained at
De LEE UNIVERSITY
are in Chicago's leading salons. We take pride in their success. Rates, terms, catalog on request. No obligations. Day-eve. classes.
DE LEE, 30 W. Washington-st. Cen. 8225.

ATTRACTIVE GIRLS.
Excellent opportunity for those who qualify for fashion modeling; sizes 12 to 18. Small tuition fee. Free placement service.
VERA JANE STUDIO,
64 E. Jackson-blvd. Wabash 9332.

MODELS. MODELS.
WONDERFUL OPPORTUNITY-ALL SIZES
Free placement services. Low tuition.
Come in or write for Book "TW."
MALLON-FRIEL STUDIOS,
32 W. RANDOLPH. DEA. 3106.

Manicuring Course, $17.50
JOBS WAITING. LEARN IN 3 WEEKS. Include Tools, Diploma, Placement Service. Allied Beauticians, 5 N. Wabash. Dea. 6818.

DRESSMAKING—MILLINERY SCHOOLS.

LEARN dress designing, dressmaking, pattern drafting, Millinery or power mach.; day or eve.; best equipped school. Est. 1902. Free booklet. MASTER COLLEGE, 400 S. State.

RENE SCHOOL—Dress designing, dressmaking, pow. mach.; day or eve. 3419 Chicago.

DRESS design, dressmaking oper., millinery. FOREST ACADEMY, 37 S. WABASH.

SITUATIONS WANTED—MEN.

Bookkeepers and Clerks.

ACCT.-bkkpg.—Part time; statements, taxes; reasonable. Webster 4561. Hellman.

BOOKKEEPER—OFFICE MAN.
14 yrs. exper. Address E 572, Tribune.

BOOKKEEPER-Accountant—All statements; full or part time. Bittersweet 0691.

CLERK—Off. det. and credit; 3 yrs.' exp.; col. grad. desires any work in off. Key. 3991.

SHIPPING and Recvg. Clerk—Excellent references; 8 yrs. exper. Parrish. Rockwell 7121.

Accountants and Auditors.

ACCOUNTING-bookkeeping, 26, univ. grad.; exp. in priv. business, 2 yrs. in a state treasury; go anywhere; knowledge of taxes and law. Address D H 18, Tribune.

ACCOUNTANT-auditor—Licensed, 9 yrs.' exp., seeks clients monthly; audits, income tax; $5 up. Cent. 0613 days, Key. 4523 eves.

ACCT. PUBLIC—Complete auditing, bookkeeping and tax service. Reas. Rand. 6562.

ACCT.-bookkeeper, 20 yrs.' exp. all off. detail; best refs. Address E 539, Tribune.

AUDITOR—Exp.; finance co. or semi-senior acct.; references. Address E 594, Tribune.

BKPR.-ACCT.—All stats. A-1 refs., expd., N. U. training, age 33. Ardmore 5953.

Executives and Managers.

MFGING. ENG. EXEC.
M. E. grad.; 25 yrs. exp. as chief eng., supt., fact. mgr.; well versed in present day personnel problems and facty. management; up to date in modern engineering; now employed. Address E 420, Tribune.

MECH. engr.—Grad., 20 years' exp. prod., design, sales, purch., constr., wants sales rep.; draw. and comm. or indust. exec.; strictly technical. Address E 492, Tribune.

MAN—Age 36; 15 yrs. exp. invest., sec., and brokerage bus.; also statistical and acctug. exp.; still empl.; desires change to another field. Address F 73, Tribune.

ASST. TO EXEC.—Exp. in furn. indus.; ret. and whsle.; age 28; mar.; highest refs. Kev. 2761.

MECH. ENGINEER—15 yrs.' exp. shop, design, promotion and constr.; des. sales pos. comm.-draw. basis. Address F 56, Tribune.

STOREKEEPER—Materials control supervisor; go anywhere. Address E 465, Tribune.

OFFICE MGR.-ACCOUNTANT-Credit mgr.—25 yrs. exp. acctg., coll., etc. Cicero 2139J.

Professions and Trades.

ATTORNEY-credit coll. mgr.-corr.—18 years' industrial exper. Address E 598, Tribune.

AUTOMATIC man—13 yrs.' exp. Grid., Acme, B & S., Cone and others; American born; now 8 yrs. present employer; want job with future. Address E 546, Tribune.

AUTO mechanic—Fleet maint.; brake and ignition expert. Levins, Bitt. 0489.

BAKER—Mid. age, all around man. N. Holzapfel, 64 W. Elm. Del. 5019.

CANDY MAKER—38, all 'round; expert in ret. shop; 18 yrs. exp.; best refs. Rav. 1826.

CARPENTER, A-1—REPAIR & REMODEL arches and plaster; reas. Palisade 8369.

CARPENTER-Cabinet Wk.—Modernizing store fixtures, general alterations. Reas. Ind. 1662.

CARPENTRY—ALL KINDS OF REMODELING. WICKER. NEVADA 9884.

CHEMIST, Jr.—Age 25; qualitative, quantitative, organic. Address E 529, Tribune.

ENGINEER—Lic. stm. equip.; refrig., elec. gen. plant maint.; factory bldg. or hotel; go anywhere. Address A 271, Tribune.

MACH. shop supt., intelligent; can produce harmoniously. Address O P 114, Tribune.

MECHANICAL engineer—College grad., age 32; six yrs. machine shop, Diesel engines, oil refinery exp.; good draftsman; first papers only; want perm. pos. anywhere middle west. Address A 327, Tribune.

MECHANIC, Auto and Truck—Expd., good refs. Address F 70, Tribune.

PAINT, paper, $2.50 rm. up; calc. ceil., $1.50 up; A1 wk.; free est. Anderson, Lak. 6775.

PAINT, paper, $3 room up. Ceil., $1.50 up. Floor sanding, 3½c sq. ft. Eng. 5891.

PAINT, Paper, Calc., Stores, Halls—Reasonable; city, suburban. Richier, Rock. 6062.

REPAIR man—Exp. on boilers; furnaces; stoves; steam fitting. Sheldrake 0285.

SUPERVISOR—Maintenance and construction, 18 yrs. 1 position. Address F 54, Tribune.

WALL WASHER—5 years' experience; hard worker. Crawford 4122.

Salesmen.

SALESMAN—With grocery and farm exp. Can furnish 1940 car or light truck. Want pos. as salesman or assistant delivery work. Bondable. Want work out of city. Loc. 120 m. W. Address D G 3, Tribune.

SALESMAN—42; executive type; wants line in Chgo. or full or part time basis; car; Gentile. Address E 383, Tribune.

FOOD spec. salesman—Exec. type; supervise; prom.; div. mgr. Address D H 21, Tribune.

House Servants.

BUTLER, valet, chauf.—Filipino; 8 yrs. last position. Dearborn 0352.

SITUATIONS WANTED—MEN.

House Servants.

GEN. HSWK.—Ambitious school boy, 23, willing worker; stay. Victory 7853.

COOK-Hse. man—Exp.; full charge; rel.; refs. Yng. Oriental. Newcastle 2500. Carl.

Clubs, Hotels, and Restaurants.

CHEF steward—Yng., best red. turnover per cent.; des. chge. Morn. Sun. 6124, apt. 306.

MANAGER for restaurant—Age 35, married, 8 yrs. steward, hotel restaurant. What have you to offer? Address F 74, Tribune.

MARR.—30; hon., sob., rel.; H. S. grad.; wants any job.; exper. mix. drinks; bartender; liquors; liqueurs; dining room; try anything. Address F 51, Tribune.

Janitors and Porters.

PORTER—Kit. man, genl. clean; yng., col.; willing wkr.; refs.; wide exp. Oak. 6572.

YOUNG man—Colored; want job as porter; can drive. Kenwood 2599.

Chauffeurs.

CHAUFFEUR-handyman—18 yrs. exp.; best ref.; age 37. Normal 7188.

CHAUFFEUR—Private; colored; references; experience. 4235 Langley-av. Drex. 4706.

LICENSED chauffeur and butler—North shore references.; exp. Atlantic 9278.

Stenographers, Typists, Etc.

TYPIST—27; no office experience. Carl Schaefer, 4445 N. Racine-av. Ard. 2604.

Miscellaneous.

MAN—44; overseas veteran; college; excellent health; executive ability; varied exper. Gen. office, factory admin., traveling salesman; now empld. Desire less traveling. Salary only. Address E 545, Tribune.

PURCHASING—For mfg plant; exper. accounting and cost acctg. study; age 22; exempt from drafts. Refs. Address A 326, Tribune.

GUARD—Or watchman's job wanted by rel., conscientious, active, ex-serviceman, age 45; married. Phone Van Buren 7174.

COMPANION-Sec.—To man; educated, versatile; diet, driving, etc.; nurse's and therapist's credentials. Address F 66, Tribune.

MAN—35, mar., 7 yrs. off. exp., 5 yrs. mech. exp., off. or facty. Address E 567, Tribune.

SALESMAN—Expd. clothing and sports wear, neat app. Address E 473, Tribune.

BUSINESS Mgr.—I. S. sales; age 49; or take night watch position. Drexel 7739.

MARRIED man—Lic. chauf., truck driver, janitor; do anything. Monroe 7524.

ANY SALARIED POSITION—25; married; rel.; some college; own car; ref. Vic. 8663.

DRIVER—RELIABLE; WITH TON TRUCK FOR HIRE. ABERDEEN 8123.

YOUNG husky married man wants any kind of work. Independence 1281.

SITUATIONS WANTED—WOMEN.

Bookkeepers and Clerks.

ACCOUNTANT-steno.—Middle age; exp.; full charge; taxes, statements. Kedzie 7894.

BKKPR.—Full chge.; personal finance, cost and payroll clerk. Compt. opr.; expd. 3-5 day wk. Merrimac 3884, after 7 p. m.

BKKPR.-steno.—Full charge all office details; 15 yrs.' exp. Saginaw 5786.

PAYROLL clk., asst. bkkpr., social security repts.; 10 years' mfg. exper. Bri. 6660.

Professions and Trades.

GIRL wishes exper. as asst. to X-ray technician Dr. or Dentist. Sunny. 3302.

TECHNICIAN—Lab. exp.; typist and off. routine; ex. refs. Pullman 6328 mornings.

Domestics and Cooks

CATERESS—Col. dinner parties, luncheons, buffets, etc.; refs. Oak. 2358.

COOK—Excel. serv.; 1st fl. or gen.; intel.; tak. chg.; no. ldy.; $18; cty.; out.Lon.8151

COOK—A-1; thor. exp.; hon. clean; refs. N. S.; prs. ldy.; adult, go. $13-$15. Sun.1189.

COOK—A-1; refined col.; exc. refs.; cook anything, stay; $15-$18 wk. Atl. 3312.

COOK-HSWK.—Cap. full chrg., trusty, reliable; lt. col. American. $15-$18. Pla.0380.

GENERAL housewosk—Neat colored girl; no cooking; A-1 ref. Kenwood 3952.

GENERAL hswk.—Colored, plain cooking. Half or all days. Boulevard 0615.

GIRL—White, lgt. hswk., no cooking or laun. Care child. $7 wk. Stay. Bit. 1083.

GIRL—Intell., gd. cook, hskpr. Wishes pos. with empl. or elderly cpl. Dor. 5551.

HSEMAID.—Assist; plain Amer. cooking; sch. children. Stay. Address F 62, Tribune.

MAID—Col., housework, plain cook, no ldry. No Sundays. Best ref. Kenwood 7891.

MAID—White, general housework and cooking; South Side. Kenwood 6731.

Couples.

COUPLE, Japanese—Cook; butler, hsemn.; cap.; rel.; lg. exp. Address E 474, Tribune.

COUPLE—Colored; housework, chauf.; reliable, exp.; reference. Boulevard 5141.

COUPLE—COL., YNG., EXP. GOOD REFS. MONROE 6155.

Clubs, Hotels, and Restaurants.

GEN. fount. exp.—Stm. table, salads, sandw.; cap. full chg.; ex. refs. Sup. 2680, B. 720.

HOTEL Maid—Laundry, waitress. Kenwood 3928.

Housekeepers and Caretakers.

COMPANION and hskpr.—Elderly lady or invalid; expr. Address A 114, Tribune.

HSKPR.—Mid.-aged; unenc., wants place in motherless adults home, or emp. cpl. Rel., exc. refs.; $12. Radcliffe 8223.

HSKPR.—Exp., mid.-aged.; for men or cpl. empl.; N. S.; no chldrn.; refs. Lak. 2504.

HSKPR.—Plain cooking, no laundry, sm. family. Gentiles. Address F 58, Tribune.

Nurses and Governesses.

NURSE—Prac. training, $14 wk. Ph before 4. Miss Gardner, Shel. 3950.

NURSE—Prac.; mid. age; adults; good cook; asst. lt. hawk.; $10 wk. Van Buren 3505.

NURSE—Pract.; adlt., chld., 8 hr. day; $15; trav. Fla.; rf. Ph. morn. Sun. 5976, Apt.202

NURSE—Practical; lgt. hswk.; mid. age; ref. Capable. Address F 148, Tribune.

NURSE—Trained; 42; care of invalid or conval.; reli., kind. Rav. 9390, apt. 7, 3d.

NURSE—5 yrs. hospital training, any case. Full chge. Best ref. Rel. Monroe 8423.

Nurses' Registries.

NURSES FURNISHED ON ALL CASES. Acme Reg. 2832 N. Cambridge. Wel. 5588.

NURSE—Pract., elderly person or cple.; dr.'s refs. Sunnyside 5354.

Laundresses and Day Work.

CLEANING or laun.—Exp.; fast, willing worker. $2 and car fare. Atlantic 6907

CLEANING and laundry—Exp., relia., gd. on shirts, fast wkr.; any day $2+c. f. Ken.2856

CLEANING—By day; 15 yrs. exp.; best ref.; $3 and c. fare. Drexel 7292.

CLEANING or laundry—White; 26; ref., $2.50 per day; 35c per hour. Lak. 3712.

LAUNDRESS—Good on shirts; cleaning; fast worker; $2, c. f. Atlantic 6887.

LAUNDRESS—For Mon. or Tues.; hon.; rel.; A1 on shirts; refs. Address F 61, Tribune.

LAUNDRY, cook, or gen. hw.—Sheridan-rd.; ref. Sunnyside 0747.

TAKING in washing and ironing; pick up and deliver; gd. ref. Kenwood 7477.

Stenographers, Typists, Etc.

FORM ltrs., etc.—Home wrk.; exp. typist and steno. Call and del. Address E 481, Tribune

OFFICE Receptionist—Typing and filing; 1 year experience. Lawndale 4186.

SECY.-Steno.—Above av'g.; 10 yrs. exp.; advs., engnr., good appear. Diversey 3628.

SECRETARY—Ef.steno.-corres.; Uni.; Off mgr.; sales; mfg. exp. Div. 4440, Apt. 907.

SECRETARY—6 yrs.' exp.; age 26; capable. College and bus. sch., $125. Rog. Pk. 5227

SECY.-Steno.—Corres., genl. office; 15 yrs.' exp., incl. legal. Bitt. 3114, apt. 601.

SECRETARY-Steno.—28; capable; attractive; Protestant; $25. Address E 581, Tribune.

SECY.—Neat, cap. hdl. corres. bkkpg. off. det.; 10 yrs.' var. exp.; sgl., Prot.Bri.9622.

STENO.—Light bkkpg., key, swbrd.; 1½ yrs.' exp.; age 19; sal. $16. Spaulding 1416.

STENOGRAPHER — Stenciling, mimeographing; college graduate; capable. Roc. 3580.

STENO.-Typist—Rapid; 7 yrs.' exp.; all off. det., swbd. eff. Belmont 5192.

STENO.—A1 dictaphone oper. desires temp. work immediately. Sup. 4740, Apt. 407.

STENO.—General office; rapid; permanent or temporary; capable. Kenwood 0270.

STENO.—Legal only; civil ser. rating; over 10 yrs.' exp. Prot; lp off. Rep. 0625.

STENO.—Gen. office routine; experienced comp., willing worker; yng., attr. Nev.8633.

TYPING—Etc., to do at home. Address E 553, Tribune.

TYPIST—STATISTICAL—Experienced; desires steady work. Address E 584, Tribune.

TYPIST, light bkkpg., filing—Exp., ref., intelligent colored girl. Normal 4117.

YOUNG, married—Office wk.; 9-12 a.m. daily. Swbd., steno., type., etc. Hyde Park 6353.

Miscellaneous.

REFINED widow—Age 45; secretarial and beauty culture experience, wants position as lady's maid or companion. Refs. exch. Address F 72, Tribune.

WIDOW, 40—Refined, as companion to woman; help light duties. Free to travel. Refs. exch. Address D H 25, Tribune.

CHAUFFEUR—Experienced; good references; all licensed. Drexel 1284.

NURSE—Refined, intel.; gd. ck.; lt. hswk. Eld. or semi-inv. Chgo. refs. Nevada 9700.

RECEPTIONIST in doctor's office; genteel; ref.; 12 yrs. exp. Address E 588, Tribune.

Employment Agencies.

DAY workers, $2, carfare. Gen. Maids, stay or go. Aid Emp. Agency. Kenwood 3472.

DAY wkrs.—$2, c.f.; mds., pt. time cks., porters, dishw. Comwlth. Atl. 2496. Ken. 2421.

COLLECTIONS.

COLLECTIONS — Everywhere; no collection, no charge. United Mercantile Service. Rm. 610, 140 North Dearborn. State 4181.

AUCTION SALES.

WILLIAMS, BARKER & SEVERN CO., 229 S. Wabash-av. General Auctioneers.

DICK TRACY—Winter Wonderland

TO RENT—ROOMS—CENTRAL.

BREVOORT HOTEL,
Madison-st., east of La Salle.
$7.00 WEEKLY $7.00.
Redecorated and refurnished.

ATLANTIC HOTEL—400 ROOMS.
Comfort, convenience; only $1.50-$3 day.
CLARK AT JACKSON-BLVD.

NEW State Hotel—State-Harrison. Why pay more? $1 day, $3.50 week up; mo. rates.

PLYMOUTH HOTEL, 22 W. VAN BUREN. Rms., run. water, $3.50 wk. up. Others, $3.

Hotel Rooms.

$4.50—WEEKLY—$4.50
Walk to work. Save time and money. Plenty of heat. Baths and Showers. WESTON HOTEL, 355 W. MADISON-ST.

TO RENT—ROOMS—SOUTH.

CHELTENHAM-PL., 3066—1 blk. lake, I. C. bus, 3 car lines. South Shore 2747.

HARVARD, 7311—Attrac. rm.; priv bath; $4; priv. home; mls. opt. Edgar. Abe. 3193.

HARPER, 5128—Light, warm, front room; running water; gentile; all transportation.

KENWOOD, 4811—Attractive front rm., adj. bath; priv. residence; good transp. Reas.

MARQUETTE-RD., 1401 E.—Rm. adj. bath; priv.; I. C. trans.; refs.; reas. Fairfax 2212.

NORMAL-BLVD., 6400—ENGLEWOOD 3700. NORWOOD HOTEL. New double inador bed; adjoining bath; all trans.; cafe; $7 week; also kit. apts.

LIVE AT THE "Y"
All club facilities; conv. to everything; I. C., bus, surf.; full 24 hour service; sgl. rooms, $5 to $7 wkly.; double, $4.50-$6.
HYDE PARK Y. M. C. A.
1400 East 53d-st. FAirfax 5300.

VERY desirable rm. in quiet congenial atmosphere; I. C. trans.; reas. Dre. 8234.

Hotel Rooms.

PARKLAND HOTEL.
$6 wk. rm. with priv. bath.
Unexcelled service and transportation. 1550 E. 63d-st. At Jackson Park. Phone Plaza 2710.

SOUTHLAND HOTEL.
Newly furnished and redecorated rooms; private baths; $6 week and up. $1.50 day up; complete hotel service.
1330 EAST HYDE PARK-BLVD.

WOODMERE HOTEL.
4641 S. WOODLAWN-AV.
Inador beds; priv. tub or shower bath.
$6.50—WEEKLY—$6.50

DREXEL VIEW HOTEL, 4358 DREXEL-BL. Smartly furn.; elev. bldg.; 24 hr. swbd.; close all trans.; $5 wkly.; $1.50 daily up.

TO RENT—ROOMS—NORTH.

BANKS-ST., 2 E.—Beau. rooms; singles, $6 to $8; doubles, $9 to $13; priv. baths; walk lp.

BANKS, 44 E. [1350 North]—Lovely studio rm. for 1 or 2; new furniture; fireplace.

BANKS, 48 E., bus at door—Single room, adj. bath. Lake view; new furn. Del. 4613.

BELDEN, 1046, 3d—Modern room with board or kitchen privileges. Lincoln 6840.

CAMPBELL-AV., 6543—Room, suitable 1 or 2 with sitting room, kitchen privileges.

CEDAR-ST., E., 61—CANTERBURY HOUSE. Warm comfortable, well furn. rms. Sgls., $5.50-$6.50; dbls., $7-$10. Walk to loop.

CLARK-ST., N., 2703—Bachelor hotel, mod.; redec.; new beds; $3.50 up. Linc. 1012.

CUYLER, 933 [4032 N.]—Res. hotel; slpg. rm.; run. water; daily serv.; $3 wk.

ERIE, E., 215—Fairfax Hall Girls' club; attr. slp. rms.; bkfst. opt.; nr. loop; $2.50-$5.

FULLERTON-PKWY., 357—Beautifully furn. rms. in hse. facing Lincoln pk.; bus at dr.

KENMORE, 5329—Nice south exposed rm. Innersprings. $4. Edgewater Beach L bus.

LAWRENCE-AV., 830, 2d fl.—Lovely rm. suitable 1 or 2. Private home; $3.50.

PINE GROVE, 2744 — Pinewood Hotel, at Diversey and Lincoln pk.; gd. heat; nicely furn.; some priv. baths or shwrs.; $4.50-$7.

PINE GROVE, 2823—Desirable single and double rms. for men. $4 up. All trans.

PRATT-BLVD., 1508—Beau. dbl. rms., twin beds $2.50-$3.50 each person; all trans.

RACINE, 4631 N.—Sheridan Park Htl. Attr. rms., $3.50 up; run. water; Wilson L bus.

SHERIDAN, 4536, 2d—Lge. well furn., twin or full bed. Nr. bath. Reas. Mrs. Abt.

SHERIDAN, 6200—Attrac. So. rm. adj. bath. Reas. Exc. heat. L. exp., bus. Shel. 9528.

SHERIDAN, 6166—Lge. rms.; pri. bths.; tw. bds.; kitch privl.; all trans. Hol. 3730.

SHERIDAN, 4900, 2d apt.—Lge., light, dble. rm., adj. bath; kitch. privil., $4. Rav. 8433

STATE, N., 1540—LARGE, ATTRACTIVE SINGLE ROOMS; SHARE BATH.

WELLINGTON, 528 [3000 N.]—Lg. fr. rm.; priv. bath; twin beds; sgl. rm., $5; pr. res.

WINCHESTER, N., 4703—Beau. r.; twin bds.; studio couch; reas.; all tran. Ard. 0726.

WINNEMAC, 1622—Nr. Clark; frt. rm., $3-$2.50; optional for cple. Sunnyside 4713.

NORTH-AV. Y. M. C. A.
New modern rooms, just completed; gym., swim and parking lot privileges; 10 minutes to loop. Moderate rates.
1508 N. Larrabee [600 West]. Moh. 2603.

Sheridan Plaza Hotel
SHERIDAN-RD. AT WILSON.
400 rooms with bath, $1.50 to $3 daily. Weekly and monthly rates. Ph. Lon. 1900.

MODERN, newly dec. rooms; 5 min. from Loop; $6 per wk. up with bth. Sup. 4908.

ATTRACTIVE rm. for gent.—Refs. exchgd. Gentile. Bus at door. Rogers Park 1333.

Hotel Rooms.

CLARK, N., 2026. LINCOLN 1840
NEW BLDG., OPPOSITE LINCOLN PARK
HOTEL CLAYTON.
300 MOD. ROOMS. BEAUTYREST BEDS. ATTRACTIVE LOW TRANSIENT RATES. $6 UP—PER WEEK—$6 UP. FREE RADIO. 10 MIN. TO LOOP.

$1—NEW ROOMS WITH SHOWER—$1.
BUENA OAKS HOTEL.
4301 BROADWAY. ENT. 940 CULLOM. WEEKLY RATES FROM $4.50 UP.

$6 WEEK UP, DAILY $1.50
ALL ROOMS WITH PRIVATE BATHS.
WINDALE HOTEL. 6019 Winthrop-av.

$5.50 UP WEEKLY; $1 DAILY. Northmere Hotel, 4943 Kenmore, Lon. 4234. All rms. shower or tub. Bus. L surf.

DIVERSEY ARMS HOTEL.
Room with private bath, $7 and up. Complete 24 hour service. 644 Diversey-pkwy.

TO RENT—ROOMS—NORTHWEST.

IRVING PARK Y. M. C. A.
Nicely furnished rooms, many with running water and bath; 12 minutes downtown via railroad; cafeteria and restaurant; free parking; 24 hour service.
4251 Irving Park-blvd. Pensacola 1400

TO RENT—ROOMS—WEST.

ROMAN-AV., 323 S.—Clean, warm room; lge. closet; adj. bath; $3.50; for gentleman.

LIVE AT SEARS Y. M. C. A.
Nicely furn. rooms; innerspring beds; $4.50 up weekly; cafeteria, athletic privileges; 24 hour service; L and surf. transp.
820 S. KEDZIE-AV. NEVADA 3800.

Hotel Rooms.

$6.00—WEEKLY—$6.00
Newly dec. rms.; complete hotel service. ALCAZAR HOTEL, 3000 W. Washington.

TO RENT—HOUSEKEEPING ROOMS.

South Side.

BLACKSTONE, 6542—1-2 room kit., $2.50 up; some run. water; best trans. and I. C.

DORCHESTER, 6214—Lg., frt. rm.; newly dec.; elec. refr. Sleep. rm. Nr. I. C., L. surf.

DORCHESTER, 6227 and 6452—1 and 2 rms. Newly dec., furn.; shwr.; frig.; all tran.

HARPER, 6036—2 rm. front apt.; elec. refr. Clean, warm; nr. park. I. C., all trans. $7.

HYDE PK.-BL., 1411—3 rm. bdrm., p. lav., $7.50; 1 r. frt., $4.50-7; lin., gas; I.C.X. Adlts.

INGLESIDE-AV., 6410—3 lrg. frt. rms., newly dec.; Frig., gas, lt., linen; adlts.; $10.50.

KENWOOD, 6522. Clean, warm kitnts.; refr.; $6 up; sleeping rms.; $3.50; I. C., L. surf.

LAKE PK., 4919—Cln. kit. apts.; pri. and adj. bath, $5 up; refrig.; auto sp. free; all tran.

MARYLAND, 6616—LOW RENT; 1-2 RM. KITS., $2-$7; FRIG., ELEC. WASHERS

MARYLAND, 6415—Warm attractive 2 room apt.; priv. bath; Frig. Sleep. rms. Best tr.

UNIVERSITY, 6159—Surf. L; wm., cln., fr., r. w.; clos.; Frig.; reas. Ofc. bell.

WABASH, 1804 S.—Clean, quiet, hskpg. rm. $3; slp. r.; daily md. srv. $2.50. Vic. 4077.

WOODLAWN, 6131—Pastel Dec., 1 rm. frt., $5-$6.50. Linen, gas, Frig. Slp. r., $3.50. Adult. U. C.

WOODLAWN, 6131—Pstl. dec.; 2 r. bdrm., pch. $8; 1 r., $5-$7; Frig., gas, lin.; adults; U. C.

YALE, 6519 S.—Newly furn. and deco. 1-2 rm. kit.; refrig.; running water; $6.50 up.

55TH-ST., 1127, E.—2 rms.; lite, warm; adj. bath; frig; $6.50 up. Good trans. Nr. lake.

60TH-ST., W., 623—1-2 rm. apts.; very cozy; in-a-dor bed; $4-$8.50. Aberdeen 1800.

60TH-ST., 555 E.—Nicely furnished 2 room apts.; overlooking park.; Frig.; $8 up.

64TH, 1509-11 E.—Lt., airy 2 rms.; wallbed; also attr. sleeping rms. All trans.

North Side.

BUENA, 831—Mansion turned into attractive furn. large 2 rm. kitnt.; frig.; exc. trans.

CUYLER-AV., 808 [4050 N.]—Large, well furn. 3 rm. apt.; pch.; Frig.; $10. Adults.

DICKENS, 549 [2100 N.]—1 and 2 rms.; nicely furn.; some Frig.; warm; $5 wk. up.

KENMORE, 4237—Warm, desirable 1 room 2 rm. basement; showers; Frig.; $3.50 up.

KENMORE, 4618—KENMORE APT. HOTEL. 1-2 room kitchenettes, $5 to $10 week.

KENMORE, 4340—Newly decor. 2½ rm. apt.; priv. bath, shower, pch., refrig.; reas.

KENMORE, 4208—1 and 2 rms., compl. furn. Newly dec.; Frig.; $5 up, at Buena L sta.

KENMORE, 4011—Newly decorated 2-rm. apts.; Frig.; adults; nr. all tran.; $6.50 up.

KENMORE, 4244—Liv. rm., bdrm., kit., pri. bath, porch; 1 rm. apts.; Frigs.; all trans.

KENMORE, 3824—Attr. front 2 rms.; new frig. and stove; all transp.; $8; adults.

LELAND, 934; KENMORE 4727—Newly dec. 1-2 rm. frt. kitnts.; Frig. opt.; $3.50 up.

MAGNOLIA, 4532—1-2 rms., lge., frt.; refrig., priv. pch.; excel. ht.; all trans.; $5 up.

MAGNOLIA, 4845—Cozy 1-2 rooms; newly furn.; nicely decorated; refrig.; all trans.

MAGNOLIA, 4441—Con. 1-2-3 rooms, nicely furn.; new dec.; elec. refrig. All trans.

MAGNOLIA, 4419—1-2 rm. kit. apts. Clean, comfortable; elec.; Frig.; $3.50 up.

MALDEN, 4636—Clean, comfortable 1 room kitnts.; elec. refrig.; $6 up; good transp.

ORCHARD, 1833 N. [700 W.]—4 nicely htd., furn. rms., 2 bedrms., $7.50; good transp.

SHERIDAN, 4060—Front 2 r. apt.; pullman kit.; Frig., also slp. rms.; adults; bus.L.surf.

SHERIDAN, 4723—Newly furn. 1-2 rm. kit.; refr.; maid svc.; some pri. baths; $6 up.

WINTHROP, 4923—Mod., clean, 1-2 rm. apts. Extra baths, refrig., maid service.

Northwest Side.

KEDZIE, 2402 N.—2 rooms; also 3 rooms basement; private bath; adults.

West Side.

CERMAK, 4100—Warm 2 rms., Frig., $8. 2 empl. adults; 1 rm., Frig. $5.50 1 person.

FLOURNOY, 3453—Nice, clean, Southern exposed room. Large closet, porch, frig., $6.

BOARD AND LODGING.

North Side.

LUNT, 1311—For gentile; lovely, warm rm.; southern cooking; 20 min. loop; all trans.

SHERIDAN, 5643—Hse. on lk.; dbl., sgl.; ex. mls.; pri. fam.; reas.; all tr. Sun. 9319.

ACCOMMODATIONS suitable 1 or 2 persons. Home cooked meals; ideal location. Complete service; attractive rates.
PALAIS BROMPTON HOTEL.
*528 Brompton-pl. 3540 N. at Lake Shore.

ROOM for working girl, Polish preferred. Call between 6-7. Ardmore 3717.

Children.

COUNTRY ESTATE—Private boarding school. Ponies. $7 weekly. Downers Grove 1725.

EXCEL. care child, room for parent; near schl. and all transp. Ravenswood 5099.

Convalescent Homes.

IDEAL home for aged or young convals.—Best food; tray service; reas. Gra. 9123

HOTELS AND APARTMENT HOTELS.

HOTEL SHORE CREST
OVERLOOKING LINCOLN PK. AND LAKE.
420 WRIGHTWOOD-AV. DIV. 4800.
It's possible for even the very modest budget to include an apt. in The Shore Crest. Located in the heart of the Lincoln Park sector. We offer faultless accommodations in 1 to 3½ room apts. Also ROOMS WITH BATH, $9.00 and up. Excellent cafe. Fine transit facilities.

PLAZA HOTEL
CLARK AND NORTH-AV.
At Lincoln Park.
BEDRM. KIT. APTS., $75 MO.
SUPERIOR 2680.

Fort DEARBORN Hotel
[CORNER LA SALLE AND VAN BUREN.]
Modern fireproof 18 story hotel, 550 rms. New furn., decorated; complete hotel serv.
$7.50 Weekly, $1.50 Daily.
[Opposite La Salle Street Station.]

The COMMONWEALTH
OVERLOOKING LINCOLN PARK.
ALL outside newly furnished rooms with bath. Dining room, valet, garage.
$9 Per Week Up.
DIVERSEY-PARKWAY. JUST WEST OF SHERIDAN-ROAD. LINCOLN 5700.

NEWEST FIREPROOF BLDG., NEAR LOOP
MARK TWAIN HOTEL
All rooms private tub, shower, free radio. $1.50 PER DAY UP. $8 WK. UP. Attractive monthly rates; garage serv. 111 W. Division, cor. Clark. Mich. 7150.

Hotel Home on the Park.
THE WEBSTER HOTEL is fashionable, conveniently located, yet reasonable in cost. Beautifully furnished rooms, $50 a month. Also suites from $75. Excellent cuisine.
WEBSTER HOTEL.
2150 N. Lincoln Park West.

DEARBORN PLAZA
KITCHENETTE APTS., $12.50 WEEK UP. SPECIAL MONTHLY RATES.
Rooms, $9 per week; daily, $2.50 up. Walking distance to the loop.
1032 N. DEARBORN-ST. WHI. 6464.

PERSHING HOTEL.
DAILY $1.50 UP. WEEKLY $6 UP.
ATTRACTIVE MONTHLY RATES.
EVERY ROOM WITH PRIVATE BATH.
Coffee Shop, Barber and Beauty Shop.
6400 Cottage Grove-av. Fairfax 7006.

COMMONWEALTH APTS.
BETWEEN FULLERTON AND BELDEN.
2 room apts., distinguished for their size, location and furnishings.
POPULAR rentals; 24 HR. HOTEL SERV.
2322 COMMONWEALTH-AV.

TRAEMOUR HOTEL
Newly decorated, large, airy, comfortable rooms. Bath and shower. Compl. service. Attractive Daily, Monthly, Weekly Rates. 5427 KENMORE. LON. 2743.

LAKELAND APT. HOTEL.
4541 SHERIDAN-ROAD.
Choice 1 and 2 room kitchenettes; complete hotel service; parking.
RENTALS FROM $40.

WELLINGTON ARMS
2970 SHERIDAN-ROAD.
1 to 5 room apts.; furnished and unfurnished; $40 up. Bittersweet 4600.

LINCOLN PARK ARMS
2738 PINE GROVE-AV. LIN. 1400.
1 TO 3 ROOM FURN. APTS. COMPLETE HOTEL SERVICE. RATE $45 UP.

1521 SHERWIN-AVENUE.
2½ and 3 room apts., $67.50-$80; complete maid service; roof garden; game room. Manager on premises. Shel. 1536. Hogan & Farwell, Inc., Managing Agents.

Buena Terrace Hotel.
Spacious 2-3 rm. apts.; newly dec.; furn., unfurn.; all trans.; swbd.; daily maid serv.; schls. & shops; $45 up. 4246 Sheridan.

$5.50 WEEKLY $5.50
MARSHALL HOTEL
Pri. showers; newly dec.; 4 min. to loop; compl. htl. serv. 1232 N. La Salle. Moh. 3080

1244 N. DEARBORN HOTEL.
UNUSUAL Values. Newly decor. Furn. rms. WALKING DISTANCE FROM LOOP. $5 to $10.50 WEEK. $1.50 DAILY.

NEW MODERN ROOMS WITH SHOWER—$1.50 DAILY, $5.50 WEEKLY.
CEDAR HOTEL,
1118 NORTH STATE-STREET.

BUENA PARK HOTEL.
4145 Broadway—350 newly furn. outside rms., $5.50 wk. up; L. bus. st. car at door.

STEVENS HOTEL, MICHIGAN AT 8TH. FOR INFORMATION PHONE WAB. 4400.

CHELSEA HOTEL, 920 WILSON-AV.—Rooms as low as $5.50 a week. $1.50 daily.

WACKER hotel—New fireproof bldg.; outside rms. 111 W. Huron-st., corner Clark.

OLYMPIC HOTEL—$5.50 WK. $1.50 DAY. ALL RMS. BATH, RAD. 1015 N. CLARK

ATTRACTIVE 2 bedrm. apt.—Now available THE EMBASSY, Pine Grove at Diversey

APARTMENTS AND ROOMS TO SHARE.

CHOICE rooms-apts. to shr. room and board. Room Rental Serv., 30 E. Adams. Sta. 9446.

GENTILE girl to share 1½ rms. with same. 5000 N. Miss Taylor. Wab. 5061, 9 to 5.

TO RENT—APARTMENTS—GENERAL.

BETTER APARTMENTS
2-8 rms., in choice loc.; mod. decor.; nr. fast trans., shops, schools, etc.; $35-$175.
MAYFAIR MANAGEMT. CO.
35 E. Wacker-drive. Central 3338.

TO RENT—APARTMENTS—SOUTH.

General List.

Rent Now!
Choice Locations Still Available At
CHATHAM PARK
83d and Cottage Grove
A New Village of Apartment Homes. Situated in large landscaped private park. I. C. trans. 20 min. to loop.

3 rooms	$50-$52.50
4 rooms with dining room	$62.50-$67.50
4 rooms with 2 bedrooms	
[5 room efficency]	$62.50-..67.50
5 rm. duplex [a 2 story home]	$70-$77.50

Present or May 1 Occupancy.
C. WALLACE JOHNSON, INC.

3 AND 4 rms.—Stm. ht.; priv. bath; newly decor. $22.50 up. 1402 E. 63d-st.

1, 2, 3, 3½ Rooms.

8008 MARYLAND.
2 rm. apt.; new stove and refrig. Will decorate; near all transp. See janitor.

4719 KENWOOD—New dec. kit. apts.; free gas, light, refr.; nr. I. C.; rent $25-$35.

KENWOOD, 5519—Fr. lgt., gas; 2 rms., furn., unfurn.; hotel serv.; $16-$30 mo. Pla. 2108

4, 5, 6, 7 Rooms and Larger.

VISTA HOMES.
5844 STONY ISLAND-AV.
4 TO 8 ROOM APTS.
DOORMAN—ELEVATOR—GARAGE.
Overlooking Jackson park.
A modern fireproof bldg. Spacious rooms.
HOGAN & FARWELL, INC.,
Exclusive Agent.
Representative on premises. Dor. 2717.

7811 CHAPPEL—Large 4 rm. apt.; glazed sunpch.; tile bath; reas. Feb. 15. Sag. 8400.

DE LUXE 5 rm. apt.—In south shore; 3d floor; $70. Call Midway 2704.

8 RM., 3 BATHS, 2d floor, 5054 Woodlawn—Large liv. rm. and din. rm. across front; near schools, bus, I. C. Hyde Park 2525.

SUBL.—4 rm. apt.; s. sh.; immed. poss.; lse. to May 1st. 2307 E. 69th-st. See janitor.

5 RMS.—Remodeled; 5340 Greenwood, 1st fl. White wdwk. Only $52.50. Hyde Pk. 2525.

4530-38 DREXEL-BLVD.
9 ROOMS. $100

5319 HARPER-AV.—4-5-6 rms., $57.50-$80. tile ba.; mod. kit.; new ranges; ex. tr. Jan.

SUBL.—4 large rms., overlkg. Madison Pk. New. dec. Mgr., 5046 Woodlawn, Ken. 4209.

SUBLEASE—6 rms., 2 baths; regular rent $65; sacr. till May 1. Hyde Park 8075.

SUBL. mod. 4 rms., 2d—$47.50; concession; gar. incl.; gd. tran. 1706 W. 86th. Bev. 9368.

4 RMS.—Sun porch, 2037 E. 72d-pl.; built-in tub; 1 blk. I. C.; $57.50. Hyde Pk. 2525.

TO RENT—APARTMENTS—SOUTHWEST.

1, 2, 3, 3½ Rooms.

SUBLEASE 3 rm. apt.—Table top stove, elec. refrig.; until Oct. 1st. $37.50 mo. 2944 W. 59th-st. See Mr. Komarek.

4, 5, 6, 7 Rooms and Larger.

LARGE, mod. 5 rm. apt.; elec. refr.; gas stv.; $50. 6041 S. California, 2d. Rep. 1533.

TO RENT—APARTMENTS—NORTH.

General List.

1400 LAKE SHORE-DRIVE
2 TO 6 ROOMS.
Chicago's finest apartment house. Kitchen stainless steel sinks, porcelain cabinets, glass walls, new refrigerators and stoves. All-in-one glorious assembly done in pastel colors as you might dream about. Gas, electricity, and refrigeration free.
VERY MODERATE RENTALS.
We invite your inspection of the tastefully appointed modern apartments.
Elmer A. Claar & Co., Agents
WHITEHALL 4180

325 FULLERTON-PKWY.
Only a few choice apts. left in Chicago's newest 3 and 4 rm. apt. bldg.; G. E. kitchens, doorman, laundry, maid facilities; prices $60 up; just around the corner; 5 and 6 rm., 2 bath apts. in a modern elevator bldg.; priced from $90-$125.
WILLOUGHBY & CO.
77 W. Washington-st. Central 5050.

WELLINGTON ARMS, 2970 SHERIDAN-RD.—1 to 5 room kitchenettes; furnished or unfurnished; starting at $40. BIT. 4600.

419 BELMONT-AV.—4-5-6 rm.; new. deco.; reas.; immed. occ. See jan. Ph. Gra. 4277

1, 2, 3, 3½ Rooms.

415 Fullerton-pkwy.
Living rm., inador bed, dinette, kitchenette, spacious closets, bathroom..............$55
PETER F. REYNOLDS. LINcoln 1518.

1400 LAKE SHORE-DRIVE.
Living room, dinette, kit.; gas, elec. refrig. included; $57.50 to $65. Agent. Whi. 4180.

4350 N. BELL—2½ rms., newly dec., free refrig.; facing park; 1½ blks. Lincoln, Western, Montrose cars. $32.50 and up.

ATTRACTIVE 3 ROOM APT.
FREE GAS, LIGHT, REFRIG.; ELEVATOR. REASONABLE. 5727 WINTHROP-AV.

2½ RM. apt., unfurn., 4 rm. efficiency. Free gas. Nr. north side. 8 min. loop. Excell. trans., location, $115 mo. Del. 9779.

215 CHESTNUT—Subl. 3½ rms.; beau. furn.; short lease. Whitehall 4542. Spies.

2 ROOM unit—Unusual apt. in modern bldg.; reasonable rent. 619 Melrose-street.

SUBL. 3½ rm. bedr. apt., inador; free gas, refr.; $40. Page, 1724 N. Shore. Bri. 9095.

7637 N. GREENVIEW—3½ rms.; inador; will decorate; new stove and refr.; $40.

SUBL. to Oct.—Mod. 3½ rms., 2d fl., $42.50. Concess. See Mrs. Connors, 518 Cornelia.

4, 5, 6, 7 Rooms and Larger.

1400 LAKE SHORE-DRIVE.
Liv. rm., bedrm., din. and kit.; gas, elec., refrig. free; lake exp.; $82.50. Agt. Whi. 4180.

1218 CARMEN-AV.
5 lovely rooms; $45; refrig.; glazed rear porch; L and surface transp. Lon. 8833.

THE FARCROFT—1337 Fargo-av., ½ block from lake; 4 rm. apts., $72.50 up; all utilities incl.; good transp. BRIARGATE 6000.

SUBL. new studio apt.; Lincoln Pk. dist.; 4 rms., 2 bdrms., pri. pch.; leaving city. Will sell furn. and carpeting. Wellington 8286.

1706 TOUHY, 1st—Large 5 rooms; heated sleeping porch; possess. March 1. $75. Tenant will show. Hollycourt 1456.

6900 LAKEWOOD—Near lake and park. 5 rooms, very light. $55.
H. W. CROXTON & CO., 4723 BROADWAY.

4-5 RMS.—$35-$45—WINONA.
6 RMS., $55 UP. 828 LAWRENCE.
862 Lakeside. 6761 Sheridan. Cen. 6610.

SUBLSE.—8 rms., recept. hall, 2 sun par., 3 baths; ½ blk. Sheridan-rd.; furn., rugs for sale; compl. or sep.; immed. poss. Bitt. 1681.

6227 KENMORE—6 rooms; sun parlor; tile baths; new stove and refrigeration. La Comte, 1207 Glenlake, or Lin. 2717.

3839 WILTON, cor Sheridan-rd.—4 large rooms; big closets; rent $40.
H. W. CROXTON & CO., 4723 BROADWAY.

SUBLEASE—1645 Touhy, Apt. 2-W; 4 rms.; restricted; nr. transp. She. 0612.

754 GORDON-TERRACE—5 rms., 1½ baths; newly modernized. $65. Lon. 2820.

5060 MARINE-DRIVE—New 4-rm. apts.; lake view; 12 elevators; doorman. Lon. 5975.

1431 CARMEN—4 rms.; free gas and refrig.; completely redecorated. $46.50. Fra. 0353.

ATTRACTIVE 5 rm. apts., Devon-Western sect. 6310 N. Artesian. Briargate 7480.

4 LGE., lt. rms.—Tile kit.; bath; $50. High grade bldg. 6438 Seeley. Rog. Pk. 0331.

7313 N. HONORE, 2d—5 rms.; sun parl.; $55. H. W. CROXTON & CO., 4723 Broadway.

1710-20 JUNEWAY-TER.—4 rms.; elec. refrg. Well maintained bldg.; adults.......$42.50

4 RMS.—$37.50; 5 rms., $45; 6 rms., $50; nr. lake; modern; all trans. Well. 1100.

BEAUT. modernistic 4 and 5 rm. apts.; all trans.; $65 up; res. mgr. 4923 N. Wolcott.

1523 N. CLARK—7 rms., stove heat, $24. Near Lincoln Park. Central 4614.

4, 5, 6, 7 Rooms and Larger.

3750 Lake Shore-dr.
5 TO 8 ROOMS.
Large, spacious rooms; wood burning fireplaces; tile swimming pool. Every apartment has a large kitchen, a butler's pantry, ample closet space, cross-ventilation.
Attract. Rentals. Bit. 2345.

534 STRATFORD
6 spacious rooms and 3 baths. Every room has view of Lake Michigan. One of Chicago's finest elevator buildings. Manager on premises. Buckingham 8170.
Wirtz, Haynie & Ehrat, Inc.,
3180 Sheridan-road. Wel. 3000.

THE LOCKLER,
3650 LAKE SHORE-DRIVE.
4 rooms with 1941 decorating; exceptional bedrm. Sunny, with cross ventilation; close to golf course, tennis course, Belmont Harbor. Good transportation, shopping.
MRS. LETTS. BUC. 1855.

6 ROOMS.
3500 LAKE SHORE
$140.00.
BUCK. 5865. REPRE. ON PREMISES.

1400 LAKE SHORE-DRIVE.
Living rm., bedrm., dinette, newly installed kitchen; gas, elec., refrig., incl. in rental of $72. AGENT, WHITEHALL 4180.

1400 LAKE SHORE-DRIVE
Living rm., 2 bedrms., 2 baths, din., new modern kitch.; lake exp.; gas, elec., refrig. incl. in rental of $112. Agent. Whi. 4180.

700 IRVING PARK-BLVD.
6 and 8 room apts.; large mod.; 2-3 tile baths; nr. Lake Sh., $70-$110. Lak. 6480.

TO RENT—APARTMENTS—NORTHWEST.

4, 5, 6, 7 Rooms and Larger.

4 RMS., $40.
Pleasant English basement apts.; March 1st; near fast transport. Central 3338.

3709 ALTGELD-ST., 2d fl.—4 rooms; sublse.; elec. refrig., heated. See tenant. Stolke.

4 ROOMS—Large, light, and clean; 2d floor; $40. 2350 North Campbell-av.

3203 ARGYLE [corner Kedzie].
4 ROOMS, $40. See janitor.

4 RMS.—Completely decorated; stm. ht., $40. 3118 Grace-st., 2d fl. Call Ran. 6208.

4 ROOMS—Unheated, furnace, $30. Adults. Good trans. See Jensen, 4807 School-st.

5 LG. rms.—Slp. pch.; stm.; mod.; stv.; refr. Wh. wdwk.; gar. 2431 W. Dakin. Ind. 3342.

TO RENT—APARTMENTS—WEST.

General.

4 RMS.—Refrig., Ven. blds., stv. ht.; $20; 3 rs., $18; adults. Inq. store, 1159 Adams.

4, 5, 6, 7 Rooms and Larger.

7 ROOMS—Steam heat; refrigerator; Sacramento near Jackson; $40. Kedzie 6670.

TO RENT—APARTMENTS—SUBURBAN.

NORTH.

Evanston—15 minutes to loop.

498 SHERIDAN-RD.
Direct lake view; high grade, spacious 6 rms.; 1½ story living rm.; nat. firepl.; 2 tile baths. Mr. Raymond. Rog. Pk. 0458.

NORTH SHORE—Houses and apartments. McGUIRE & ORR, Evanston. Rog. 3213.

WEST.

Oak Park—14 minutes to loop.

EXCLUSIVE APTS.—4-5-6 ROOMS. Strictly modern. Randolph 2574.

TO RENT—FURNISHED APARTMENTS.

(See Also Hotels and Apt. Hotels.)

SOUTH.

Oglesby Arms
7051 Oglesby Avenue.
Large 2 room furnished apartments, including gas, light, refrigeration and maid service; 1 block to South Shore I. C. station. Manager on premises. Reasonable rentals. Phone Midway 6129.
THE ESTATE OF MARSHALL FIELD,
135 S. La Salle-street.

NEWLYWEDS—SEE THESE!
BUILDING JUST COMPLETED.
Have the thrill of picking your own furn. in these beau. 2½-3-3½ rms.; colored tile baths; linowall kitch.; fireplaces; $52.50 up; will also rent unfurnished.
5336 HYDE PARK-BLVD.

6751 JEFFERY-AV.
2 and 3 rm. apts., overlooking Jackson Pk. Large rooms, tile baths, beautifully furnished. Elevator bldg. LOW RENTALS

KINGSTON APTS.
2, 2½ and 3 room furnished apts. Reas. Near I. C. and lake; ideal shopping dist. 7515 Kingston-avenue. Regent 9125.

RAINBOW APT. HOTEL.
7715 SOUTH SHORE-DRIVE.
2 large, light rooms; compl. furn.; twin inadors; ideal loc.; good transp.; reas.

ST. GEORGE HOTEL, 1435 E. 60TH-ST. Newly decorated, smart, furn. 2 rm. apts. 24 hour serv. I. C. trans. Rates $50 mo.

4711 DREXEL—Nicely furn'd. front 4 rm. kitnt. apt. Gd. transp.; near shops. Reas.

810 HYDE PARK-BLVD.—2-3-4 rm. apts.; all pri. baths; $30 up. Also wkly. Ken. 0940.

THE MIDWAY, 1535 E. 60th-st.—1 room apts. from $40; com. hotel serv., ½ bl. I.C.

441 W. 79TH—Beau. 2-3 room kitch., compl furn.; elec. refrig.; good trans.; reasonable.

7015 EAST END-AV.—1½-2½ rm. apts.; elev., maid serv. el. refrig.; I. C. Dor. 8243.

4140 DREXEL APT. HOTEL—2-3 rms.; $45; new. furn.; firepl.; 24 hr. swb.; bus. L at dr.

WOODLAWN, 6536—2 rm. kit.; clean, cozy. Frig.; inador; heat galore; $7.50; adults.

5 RMS.—Studio liv. rm., woodburning firepl.; on lake in South Shore, $90. Hyd. 2525.

NORTH.

2136 LINCOLN PARK WEST—On the park; 1, 2 and 3 room kitchen, apartments from $60. Complete service. Swimming pool.

ATTR. 3½ rm., bdrm., pri. bath.; refr.; gas; L. surf.; $12 wk. 2535 Seminary. Well. 9419.

KENMORE, 6320—Bedrm. apts.; hotel service; all transp.; restricted; $55 up.

5516 KENMORE—Out of the ordinary; large 3 rm. apt.; beaut. furnd.; $90.

2-3-4 RMS.—New. dec.; refrig.; real kitch.; nr. L. lake, bus. Reas. 5038 Winthrop-av.

FRESH and colorful as a Valentine; 2-3 rm. apts. THE ADMIRAL, 909 Foster-av.

857 N. DEARBORN-ST.—Lge. 2 rm. kitn apt.; private bath; $15 weekly. Del. 7519.

4-5 RM. spac. mod. apts., $55-$75; nr. lake all tran. 1700 Greenleaf-av. cor. Paulina.

432 BELMONT—1½-2½ rm. apts.; furn.; nr. lake; swbd.; maid service. Preferred loc.

839 SUNNYSIDE—1 rm. Pull., $30; 2 rms., $35; elec. refg.; pri. ba.; nr. lk. Gentiles.

4 ROOMS—Wht. wdwk.; shwr.; ½ blk. lake, L bus; fr. gas, ref.; $58-$60. 1333 Touhy.

4 RM. apt. -Extra bed; very clean; $52; Rog Pk. "L." 6721 Glenwood. Bri 4428.

732 BITTERSWEET Apts. [4100 N.]—Beau. 1-2-3 rm. kit. apts.; md. serv.; swbd.; nr. lk.

940 WINONA APTS.—5100 N. Beautiful 2-3 room kitnt. apt.; near lake; exc. transp.

104 E. WALTON—Furnished kitchenette apt. Private bath; $10 weekly.

908 EASTWOOD—Lge., attractive 3 rm. apt. Priv. bath. Adults. All transp. Reas.

SUBLEASE for 6 wks.-2 mos.—2 rm. kitch. apt. Refs. reqd. Diversey 5610. E-11.

TO RENT—FURNISHED APARTMENTS.

NORTH.

425 ROSCOE-ST.
Just off drive; ½ block from park and Belmont harbor; newly decorated; smartly furnished; 1, 2, and 3 room apts.; complete service; $50 to $90. Inspection invited. Resident manager. Buc. 2814.

1½ RM. KITCH. APTS., $45.
Large, airy apts., newly furnished, carpeted, decorated, 24 hour service. 10 min. to loop. NORTH PARK HOTEL.
1936 North Clark, at Lincoln Park.

420 MELROSE-ST.
SMART BEDRM. APTS. FROM $60.
Complete hotel serv.; mod.; elvtr. bldg. at Lake Shore-dr. [3240 N.] All transp.

1400 LAKE SHORE-DR.—Sublease; large liv. rm., dinette, 3 bedrms., 2 baths; newly installed kitchen; 2 stoves, 2 refrig.; ample closet space; immed. occupancy for unlimited period. Call eves., Delaware 7346.

2000 LINCOLN PARK WEST.
OPPOSITE LINCOLN PARK.
3 rms., bdrm., liv. rm. with inador, din., kit., 4 lg. closets. Also 2 rms., lg. liv. rm., din., kit., 2 lg. clos. Linc. 3633 or Div. 0014.

1346 ARGYLE-ST.
Beau. 3 rooms, tastefully decorated, well furnished; near schools, transp.; free light and gas; $50; now or March 1.

CORONADO APTS.
1-2 rm. bedrm. apts.; newly dec. and newly furn.; maid serv.; $40 up. 4736 MALDEN.

THE SOMERSET [formerly Copeland Hotel], 5009 Sheridan-rd. Hotel rms. and beaut. spacious kitnt. apts.; 2, 3, 3½ rms.; full hotel service; 20 min. to loop. Lon. 0700.

STUDIO IN THE SKY—2 sty.; liv. rm., 2 bedrms., tile bath, mod. kitn. Furn.-unfurn. Hotel serv. 19 E. Ohio. Sup. 4900.

NORTHWEST.

1½ RMS.—Living rm., dinette, kitchenette, dressing closet, in-a-dor, shower; $42.50. 1st floor. 3300 Wilson.

4319 IRVING PARK—Newly remodeled 2 rm. kitnt. apt.; refrig.; all transp.; reas.

HOWARD APTS.—1569 N. Hoyne. Beau. 2-3 rm. kitchs.; G. E. refrig. Street car, L.

WEST.

WESTBORO MANOR.
1½ and 3½ rm. apts.; beautifully furn.; tile bath; excel. transp. 148 N. Mayfield.

OAK PARK—CHATEAU HOTEL.
1-2-3 rm. kit.; tw. beds; swbd. Gentiles. 330 N. Austin-blvd. Vil. 8500, Aus. 8510.

TO RENT—STORES.

South Side.

BEAUTIFUL corner store — Especially suitable for women's specialty shop, combined food shop and restaurant, hardware and drugs. Unusual display windows. See agent on premises. 2600 East 79th-street.

EAST 53D-ST. LOCATION.
New bldg.; chain store loc.; 15x75 feet; food block avail. now. Central 3339.

1169 E. 53D-ST.—Live business district; any line. ORR REALTY, 1315 E. 53d.

Northwest Side.

BEAUTIFUL store — Especially suitable for specialty shop, women's and men's wear, shoes, 5 & 10 variety store. See agent on premises, 3637½ Irving Park-blvd.

CHAIN STORE LOCATION.
Choice Milwaukee-av. transfer cor. store 18x53, with basement; heated. Cen. 3338.

West Side.

CHAIN STORE LOCATION.
Best West Chicago-av. location; store 12x64 ft.; reas. rental. Central 3338.

Suburban.

NORTH Shore retail location, on Green Bay-rd. available for immediate possession. Center of shopping district in Hubbard Woods.
The ESTATE OF MARSHALL FIELD,
HENRY F. DARRE, AGENT.
135 S. La Salle-street. State 0675.

DOWNERS GROVE, ILL.
100% block. New bldg. Size 15x70. Build front to suit. Reas. rent. State 6140.

TO RENT—OFFICES AND SHOPS.

Central.

32 N. STATE, S. W. cor. Washington—Fireproof bldg.; one floor; also attractive offices; north light; night service; center Loop; single room furnished, $20; with reception room, $35 up; beautiful desk space. Phone, steno. SWIGART & CO., Room 601.

ATTRACTIVE FURNISHED OFFICE. With RECEPTION ROOM, RENTAL $30, IN FIRST CLASS, WELL LOCATED BUILDING, WITH SERVICE OPTIONAL. 30 N. LA SALLE-ST. SUITE 300.

CONVENIENT LOOP OFFICES
1 room, $10-$15; 2 rooms, $17.50-$22.50. 3 rooms, $25-$40.
OGDEN BUILDING
192 N. CLARK-ST.

FURNISHED PRIVATE OFFICES, $15 PER MONTH. TELEPHONE SERVICE AVAILABLE. SUITE 420. 82 W. WASHINGTON-ST.

FURN. priv. office—Phone and stenographic serv.; very reas. 831 S. Wabash, 2d fl.

DESK SPACE, $10 MO.—Mail-phone service. $1 month up. 330 S. Wells. Room 706.

PRIVATE office—$20 mo., furn. telephone. sect. service. 203 N. Wabash. Rm. 505.

333 N. MICHIGAN-AV.—Mail-phone service, Telephone-Secretarial Serv., Inc. Fra. 7100.

OFFICE studio—1-3 rs., $15 up; free pkg. Gen. L. Brownlee, Inc., 232 E. Erie. Sup. 0960

OFFICE, display, or laboratory space. 154 East Erie-street. Whitehall 6026.

COMPL. unit—Recep. rm. and lge. 2 wind.; pr. off.; reas. 139 N. Clark. Dea. 3483.

OFFICE and light manufacturing space. Reasonable rent. 1241 S. Wabash.

WANTED—STORES, OFFICES, LOFTS.

DESK SPACE or sm. office; use of phone. West side prefd. Call La Grange 8057.

INDUSTRIAL PROPERTY.

STRAUS & CO.
solicits your inquiries without obligation; guaranteeing to give you what you want, where you want it—at a price you budget will permit. Or will build to suit.
120 S. La Salle-st. Phone State 1945.

FOR SALE OR RENT—Building 24,000 sq. ft. with 3½ acres vacant. Switch and crane in building. Immediate possession. Address E 582, Tribune.

RENT or sale—W. Side, land 55,000 ft.; bldg., 21,000 ft., with switch in bld. eqpt. with heavy cranes. Euclid 8875.

FOR SALE—141,000 sq. ft.; fine mod. warehse.; spr.; switch; exc. loading; heavy flr. load. CHITTICK, INC., SUPERIOR 5427.

FOR SALE—1 story modern factory bldg.; northwest; 20,000 sq. ft. additional vacant; good labor dist.; terms. Randolph 2311.

FOR SALE—1 story bldg., 50x110, N. W. side. HART & WHETSTON. State 8270.

SPACE 1,000-5,000 ft.; A. C., 110-220V; elv. 7600 S. Greenwood. Triangle 9394.

FOR rent or sale—Factory sites; large or small. Edenburg. Calumet 4290.

21,000 SQ. FT. West Side—Switch; heated; 25c square ft. McCarthy. Kedzie 8548.

BOATS, YACHTS, ETC.

ONE 36 ft. twin cabin cruiser, 85 h. p.; complete with all accessories; newly painted last year; in first class condition; sell reasonable; open for inspection at Door 36, Municipal Pier or call Kildare 1412 between 4 and 6.

WILL pay cash for your old outboard motor. H. Packler, 1339 S. Cicero-av. Open eves.

BUYS IN FACTORY REBUILT MOTORS Maypole 5901-07 W. Madison-st., Chicago

COAL, FUEL OIL, WOOD.

FURNACE OIL, 6½c; 400 GAL. MINIMUM. FELDMAN PETROLEUM. HAR. 3500.

RANGE OIL, 7c GAL.; 150 GAL. MINIMUM. FELDMAN, HARRISON 3500.

HI-GRADE Ill. egg or nut, $5.50; Pocahontas mine run $7.75; 2 ton loads. Mon. 8215.

JEWELRY, DIAMONDS, OLD GOLD, ETC.

CASH FOR DIAMONDS
FOR SAFETY AND HIGH PRICES.
Bring your diamonds directly to us.
Chicago's Largest Diamond Bankers.
YOU RECEIVE CASH IMMEDIATELY.
Old Gold, Pawn Tickets also Bought.
Member Chicago Association of Commerce.
AMERICAN DIAMOND SYNDICATE
37 South Wabash-av.
CORNER MONROE. 3D FLOOR.

TOP PRICES
PAID FOR DIAMONDS
Bring Your Diamonds, Old Gold, Pawn Tickets to Us
CASH IMMEDIATELY
INTERSTATE DIAMOND BROKERS
SUITE 910. 220 S. STATE-ST.

CASH FOR DIAMONDS
DUE TO OUR TREMENDOUS SALES OUTLET WE NEED DIAMONDS AND WILL PAY HIGH PRICES FOR THEM. HIGH PRICES FOR YOUR OLD GOLD, PAWN TICKETS. WE ARE NOT THE LARGEST DEALERS IN AMERICA, BUT WE GUARANTEE TO PAY THE MOST SATISFACTORY PRICES. SEE US BEFORE YOU SELL.
U. S. DIAMOND SYNDICATE
5 N. WABASH-AV., 14TH FLOOR, N. E. COR. MADISON, OPP. MANDEL'S.

DINNER RING, 19 large blue-white diamonds, very attractively mounted in yellow antique ring. SPECIALLY PRICED $65.00
Diamonds, pawn tickets, bought for cash.
U. S. LOAN BANK.
10 N. CLARK. 6TH FLOOR.

CASH — BUY OR LOAN ON DIAMONDS, OLD GOLD, WATCHES, PAWN TICKETS. LLOYD J. BUTLER, 133 N. CLARK-ST.

SELL YOUR OLD GOLD TO THE OLD RELIABLE UNITED SMELTING WORKS 39 S. State, corner Monroe. 4th floor.

CASH—OLD GOLD, DIAMONDS, WATCHES. ROMACK GOLD REFINING CO., 7 W. MADISON at State, Rm. 501, 5th fl.

DIAMONDS—PAWN TICKETS.
Old gold bought. JEWELERS EXCHANGE. 32 N. STATE. 11TH FLOOR.

FULL value paid for pawn tickets, diamonds, gold, old watches. Don't sell for less! GINSBURG, 527 W. MADISON.

.65 CT. Dia. in lady's gold ring..........$55 Levinson's Loan Bank, 739 N. Clark-st.

MUSICAL INSTRUMENTS.

Pianos and Players.

— WE HAVE SEVERAL GOOD USED —
GRAND PIANOS
TAKEN IN TRADE ON OUR NEW KIMBALL GRANDS AND CONSOLETTES. TO CLOSE OUT AT ONCE WILL SELL AS LOW AS $265 AND UP. TERMS $2 WEEKLY.
W. W. KIMBALL CO., 306 S. WABASH. OPEN EVENINGS UNTIL 9 P. M.

SLIGHTLY used console type piano bargain—Pay only $70; $1 a week; no money down; 30 days trial; nothing to pay until April; used only a few months; looks, sounds like new. Private Fireproof Piano Warehouse No. 39, corner S. Ashland-av. and 39th-st. Open till 9 p. m.

BEAUTIFUL SPINET—Latest model; nationally known make. Want reliable party to take over small balance at $1.50 week. See MR. RUSSELL, Credit Mgr., Wab. 6900. BALDWIN PIANO CO., 323 S. WABASH.

TRADE in your old piano—We give credit voucher for its full trade-in value, which you can apply toward new piano or radio. CABLE PIANO CO. 303 S. WABASH.

GRAND piano bargain—Small size, used, but looks like new; $167; tms., $1.50 a week.
P. A. STARCK PIANO CO.,
234 S. Wabash. Open evenings.

SALE—Will sac. new 18th Century design Edw. B. Healy spinet for $166.50. Terms. GULBRANSEN FACTORY, 820 N. Kedzie.

USED SPINET—Leading make; wal. case; cut to $169. Sell or rent for $5.50 mo. WYMAN'S, 604 Republic Bldg., 209 S. State.

BARGAINS in grand and spinet pianos; latest models. 3238 W. Harrison-st.

STEINWAY—3 ft. 11 in. high, $125; Kimball make, $25. Schroeder, 3409 N. Ashland-av.

WANTED to buy STEINWAY grand piano from private party. Pay cash. Key. 2489.

DRASTIC reductions on grands and spinets—Famous makes. Terms. 3121 Lawrence.

WANTED—To buy used grand piano from priv. party. Will pay spot cash. Mer. 2811.

WANTED—Steinway grand or good midget piano from priv. party. Briargate 2201.

STEINWAY mahog. studio; also walnut spinet; $165. Victor Storage, 4809 Lake.

$125 TAKES well known make apt. grand; like new; also spinets. 6242 West Grand.

SACRIFICE $1,200 Vose & Sons apt. grand piano; fine cond. $150. 5408 W. North-av.

SAC. beau $350 Lyon & Healy mussette spinet; like new, $150. 5408 W. North-av.

$195 BUYS new $325 Gulbransen floor sample. Terms. 5224 W. Chicago-av.

MUST sell beautiful grand piano, like new; sac. $125. 6512 N. Clark-street.

WANTED to buy—Used grand or spinet piano for cash from priv. fam. Merrimac 4026.

LYON & HEALY apartment grand, $195. Moist Piano Co. 5509 Broadway.

Accordions.

ACCORDIONS WTD.—Cash. North Austin Music Shop, 5910 W. North-av. Mer. 5905.

BUSINESS DIRECTORY.

Moving and Storage.

SAFEWAY VAN LINES.
Move SAFEWAY door to door; no crating. 5114 W. Madison. AUSTIN 1612

MOVE safely everywhere U. S. and Canada. Pad. compartments; no crating; save 25%. General Movers, Inc. Van Buren 6878.

WANTED—Return loads to Mo., Kan., Colo., Okla., Tex., Ark., La., N. Mex.; low rates; insured; rel. service. King's Van. Ran. 4339.

BONDED-insured moving—All points in U. S. Trans-American, 540 W. 59th. Went. 0700.

LOW RATES COAST TO COAST. NATIONAL VAN LINES. Irving 2341.

WARREN BROS. MOVING CO. Interstate lic. and bonded. 2338 W. Fullerton. Arm. 8416.

NATIONWIDE SERVICE—LOW RATES. Union Van Corp., 155 N. Clark. Cen. 1592.

Rug Cleaning.

$1.50—9x12 DOM., clean both sides and glaze like new; exp. rep.; all work guar. Call anywhere. A-1 Rug Cleaners. Kildare 8414.

$1.50—9x12 Dom. rugs, cleaned, repaired; furnit. clean. M & H Cleaners. Ked. 1614.

CLOTHING, FURS, ETC.

18 NEW fur coats and chubbies, mfr.'s 1941 closeouts; orig. to $100; sacr. for $25 while they last. Rasnow Furs, 222 W. Adams, R. 263. Op. eves. to 6 and Sun.

GEN. east. mink coat [taken in trade]. perfect cond.; guaranteed for 5 years; orig. $1,500; now $325 for quick sale. Budget if you wish. Miller Fur Co., 166 N. Michigan.

UNCALLED FOR FUR COATS.
Chubbies from $18. Op. eves. to 9 and Sun. Scott Furriers. 162 N. State-st., 3d fl.

400 MEN'S sample suits and overcoats—Direct from manufacturer, $12.75-$14.75 Hirsch-Woods, 214 W. Van Buren-st.

HIGHEST CASH PAID FOR MEN'S USED clothing, ladies' fur coats. We call. ABBOTT, 4086 Broadway. Lakeview 6820

150 CLOTH coats, chubbies, fur coats, $3 up. Abbott 4086 Broadway, cor. Belle Plaine.

HIGHEST Cash Prices for men's used clothing, ladies' furs. Call anywhere. Lin 4686.

SALESMAN Sample line fur coats at cost. Wm. Senne Fur Co. Dearborn 3320.

SEWING MACHINES.

SINGER elec. console; like new; $28; guar. See this before you buy. 950 W. 63d-st.

SINGER consoles—Like new; $39.50; port., $22.50; drophds., $7; tms. 5455 Madison.

WE PAY CASH FOR USED SEWING MACHINES, ANY MAKE. KEDZIE 1300.

LOANS—PERSONAL AND BUSINESS.

Personal Property and Salary.

LOANS
On "Fit-Your-Budget" Plan

CASH LOAN YOU GET.	AMOUNT YOU PAY BACK EACH MONTH, INCLUDING ALL CHARGES. 6 Mos. Loan.	12 Mos. Loan.	16 Mos. Loan.	20 Mos. Loan.
$ 25	$ 4.54	$ 2.44		
50	9.09	4.88		
75	13.63	7.33	$ 5.76	$ 4.83
100	18.18	9.77	7.68	6.43
125	22.69	12.17	9.56	8.02
150	27.19	14.59	11.45	9.58
200	36.17	19.36	15.18	12.69
250	45.12	24.13	18.89	15.77
300	54.03	28.87	22.60	18.85

Payments include charges at Household's rate of 2½% per month on that part of a balance not exceeding $100 and 2% per month on that part of a balance in excess of $100. This rate is less than the maximum permitted by the Small Loan Act and is the same to every one. No endorsers. Loans made on your own signature or on furniture or auto. No wage assignments. No credit inquiries of friends or relatives. To apply, phone or visit office nearest you.

LOOP OFFICES.
100 W. Monroe, 7th floor. STAte 1777
111 W. Washington, Rm. 253. FRA. 1082
5 N. Wabash, 13th floor. STAte 0151
36 S. State, 16th floor. FRAnklin 0884

NEIGHBORHOOD OFFICES.
3150 Lincoln-av., 2d fl. LAKeview 8844
1737 Howard-st., 2d fl. ROGers Park 8320
4554 Broadway, 2d fl. LONgbeach 7163
2800 Milwaukee-av., 2d fl. CAPitol 3440
4704 Irving Park, 2d fl. PENsacola 4570
11106 S. Michigan, 2d fl. COMmodore 3880
6255 S. Ashland, 2d fl. REMlock 4510
2355 W. 63d-st., 2d fl. REPublic 4472
6856 S. Halsted, 2d fl. ABErdeen 4060
841 E. 63d-st., 2d fl. PLAza 8360
9204 Commercial, 3d fl. SOU. Chi. 0103
1 N. Pulaski [Crawford], 5th fl. KED. 0704
Cicero, 6012 Cermak-rd., 2d fl. CICero 6400
Oak Park, 1140 Lake-st., 3d fl. EUClid 503
Chicago phone: AUStin 0474.

HOUSEHOLD FINANCE
CORPORATION.

Budget-Tested
LOANS
END MONEY WORRIES

Start off 1941 with a clean slate. Consolidate all outstanding bills into one obligation by borrowing at Commonwealth. Then pay back a little each month on our Budget-Tested payment plan.

For over 50 years thousands of families have relied on Commonwealth to start them off on the road to financial independence. Just phone any office listed below for complete details.

COMMONWEALTH
LOAN CO.

3166 LINCOLN-AV., cor. ASHLAND at Belmont. Rm. 222. BITtersweet 3360
4803 LINCOLN-AV., cor. WESTERN at Lawrence. Rm. 203. LONgbeach 3456
4013 MILWAUKEE-AV., cor. CICERO, at Irving Park. Rm. 205. AVEnue 0443
1791 HOWARD at Clark. Rm. 312. ROGers Park 0754
6252 COTTAGE GROVE-AV. at 63d. Room 200. HYDe Park 3675
749 W. 63D-ST., at HALSTED. ENGlewood 1711
1 N. PULASKI [Crawford], at Madison. Room 415. VAN Buren 5040
137 N. MARION-ST., at Lake. Rm. 204. Chgo. Ph. AUS. 2624. OAK PK. VILlage 6886
6428 W. CERMAK-RD., at Ridgeland. Chgo. Ph. LAWrence 2882. BERwyn 371

FOR QUICK CASH
PHONE
LOAN
CORPORATION
Just a phone call, then come in—your money will be ready.
"the SIMPLIFIED plan"
Provides cash up to $300 on furniture, automobile or salary.
Convenient Offices
LOOP.
160 N. La Salle, Rm. 1100. Ran. 3333
NORTHWEST.
2801 Milwaukee, 2d flr. Spa. 2700
Open Tues. and Thurs. eves. until 8.
NORTH.
1737 Howard-st., 2d flr. Rogers Park 2030
Open Tues. and Thurs. eves. until 8.
SOUTH.
7850-58 S. Halsted, 2d flr. Rad. 2511
Open Tues. and Thurs. eves. until 8.

Friendly Personal Loans
$30 to $300
SALARY LOANS.
FAMILY LOANS.
FURNITURE LOANS.
AUTOMOBILE LOANS.

Here you will find a loan plan to fit your own requirements. All transactions confidential. No inquiries made of friends or relatives. Repayment terms arranged to suit you. From 1 to 20 months.

Our service extends to all parts of Chicago and adjacent Suburbs. A representative is as near to you as your telephone.

Phone CENtral 4733
C. C. ERD
7 S. Dearborn-st., Suite 616.
53 continuous years of service.

QUICK SERVICE
SALARY LOANS
Without Co-Makers
If Employed 2 yrs. by a Reliable Firm.
$30 to $300
We also make loans on your furniture, car, stamp and coin collection, etc.
ON YOUR OWN SIGNATURE.
For those without security or who have not been employed 2 years as above we offer co-maker loans up to $300.
AUTO LOANS
CONFIDENTIAL
Privacy assured.
L. T. BAKER & CO.
30 W. Washington. Room 1407.
RANDOLPH 6151

QUICK LOANS
NO RED TAPE
$25 TO $300 ON YOUR
SIGNATURE
Automobile or Furniture
QUICKLY—PRIVATELY.
TAKE 20 MONTHS TO PAY.
GENERAL
FINANCE LOAN CO.
of Delaware. Formerly Motor Car Loan Co.
LOOP, 211 N. Wells. ANdover 3025.
Park Ridge, in the lot next door. [illegible]
EVANSTON. 401 State Bank Building.
Greenleaf 3200. Rogers Park 1277.

MONEY
TODAY OR TONIGHT
Salary, Auto, Furniture Loans
CITIZENS LOAN CORP.
7 S. Dearborn-st. STAte 5000
5967 W. Madison-st. AUStin 7300
2756 N. Kimball-av. SPAulding 4300
811 W. 63d-st. NORmal 5700
1608 Belmont-av. LAKeview 3300
1604 E. 79th-st. REGent 5600
6240 Cottage Grove-av. FAIrfax 0600

Neighborhood Offices Open
Every Evening to 8 P. M.
Family Loan Corporation
202 S. State. Wabash 2994
3120 Logan-blvd. Spaulding 4100
2349 W. Devon-av. Briargate 4121
4806 W. Madison-st. Mansfield 4121
2105 E. 71st-st. Dorchester 4121
9118 Commercial-av. Regent 6220

LOANS—PERSONAL AND BUSINESS.

Personal Property and Salary.

LOCAL LOAN SAVES
TIME FOR BUSY
Employed Men
and Women
Married or single, you can obtain a liberal Salary Loan without delay
UP TO $300
ON YOUR
SIGNATURE ONLY
Group your bills and pay them off yourself in cash.
HAVE ONLY ONE PLACE TO PAY. ONLY ONE PAYMENT TO MAKE.
You yourself determine the size of the monthly payments most convenient for you. You can take as long as 20 full months to pay.
LADIES—Local Loan offers you the same Salary Loan service that it gives to men.
HOW YOU SAVE TIME
You get your money immediately when you call at our office. Or PHONE FOR YOUR LOAN. It will be ready when you call in person.
LOCAL LOAN CO.
UNDER STATE SUPERVISION.
7 W. Madison, at State. RANdolph 8400
4658 S. Ashland, at 47th. YARds 4879
821 W. 63d, at Green. ENGlewood 7800
807 W. 79th, at Halsted. RADcliffe 4500
11054 S. Michigan. PULlman 7500
8 N. Ogden, at Madison. SEEley 3700
1 N. Pulaski, at Madison. KEDzie 5900
[Oak Park phone, EUClid 6163.]
1213 N. Ashland. BRUnswick 3100
4013 Milwaukee, at Cicero. AVEnue 1400
4701 N. Western, at Leland. LONgb. 2161
[Evanston phone, GREenleaf 5100.]

LOANS
"ON YOUR OWN"
$25 to $250 or More
CO-SIGNERS SELDOM REQUIRED.
—At "Personal" loans are made preferably on just your own signature.
STREAMLINED SERVICE — There's no waiting for a "Board" to pass on your loan.
Pick Your Own Payments.

Cash You Get	Monthly payments including ALL charges for 5 mos.	12 mos.	20 mos.
$ 45	$ 9.97	$ 4.66	[illegible]
95	21.04	9.83	6.68
140	31.01	14.49	9.85
180	39.74	18.53	12.56
230	50.45	23.36	15.71
300	65.28	29.98	19.97

Above payments cover everything including charges of 3% on unpaid monthly balances up to $150, 1½% monthly on balances above.

Personal Finance Co.
11 CONVENIENT PERSONAL OFFICES IN CHICAGO.
SOUTH SIDE.
841 E. 63d-st., 2d fl. HYDe Park 1471
757 W. 79th-st., 2d fl. RADcliffe 8223
2403 W. 63d-st., 2d fl. REPublic 7722
NORTH SIDE.
4750 Broadway, 2d fl. LONgbeach 4090
4770 Lincoln-av., 2d fl. LONgbeach 1321
2983 Milwaukee-av., 2d fl. SPA. 4600
4005 W. North-av., 2d fl. CAP. 0700
Evanston, 708 Church-st., 2d fl. GRE. 6081
WEST SIDE.
4010 W. Madison-st., 2d fl. NEV. 2124
Oak Pk., 1040 North-blvd., 2d fl. VIL. 8443
Cicero, 5944 W. Cermak-rd. CIC. 666

IF YOU NEED
TO BORROW
CALL
T. B. WARD, INC.
where any honest man or woman can borrow from
$30 UP TO $300
DEPENDENT UPON ABILITY TO PAY.
T. B. WARD, INC.
Room 408. 8 S. Dearborn.
RANDOLPH 2060.

JUST SAY: "Lend Me $50, Mr. Tyson." LIBERTY LOAN CORP., 209 N. La Salle.

Business Loans.

Loans—$350 to $100,000
TO FACTORIES, PRINTERS, STORES, RESTAURANTS, BAKERIES, SHOPS, ETC.
ACCOUNTS FINANCE CO.
33 S. CLARK-ST. RANDOLPH 3240.

$300 TO $150,000
On the equipment of any business. No co-signers. Easy time payments.
F. BOLAND.
Oldest established in Chicago.
9 W. Washington-st. Franklin 1966.

Collateral Loans.

Jewelry Loans, $1 to $10,000
ILLINOIS STATE PAWNERS ASSN.
140 N. Dearborn, corner Randolph, 2d fl.

CASH—BUY OR LOAN ON DIAMONDS, OLD GOLD, WATCHES, PAWN TICKETS. LLOYD J. BUTLER, 133 N. CLARK-ST.

LOANS—Diamonds, jwlry. Anything of value. Levinson's Loan Bank, 739 N. Clark-st.

FINANCIAL SERVICE.

HEIRS—Cash for legacies, annuities, etc. Probate Finance, 155 N. Clark. Cen. 2022.

TRAVEL.

Buses.

FREE PILLOWS. FREE MEALS.
Los Angeles..........$31.50 O. W. $53.10 R. T.
San Francisco........$31.50 O. W. $53.10 R. T.
New York.............$10.95 O. W. $17.95 R. T.
Dallas...............$11.95 O. W. $20.40 R. T.
Detroit, $3.00; St. L. $2.55—$3.75 R. T.
Miami................$17.95 O. W. $[illegible]
Jacksonville.........$15.95 O. W. $[illegible]
Atlanta..............$10.95 O. W. $[illegible]

All American Bus Lines
514 S. WABASH. WABASH 8350.
6716 Stony Island. DOR. 5719

LOWEST ROUND TRIP FARES.
Decatur, $2.50; St. Louis, $3.75; Detroit, $5; Ft. Wayne, $2.70; Columbus, $6; Pitts., $9.
DE LUXE MOTOR STAGES.
24 E. ROOSEVELT-RD. WAB. 8169.
215 N. STATE. FRA. 0303.

Automobiles.

BOTH READERS AND ADVERTISERS ARE urged to exercise caution in arranging automobile transportation with other individuals, references should be exchanged and carefully investigated.

FREE TRANSPORTATION
to CALIFORNIA for reliable drivers. We pay ALL CAR EXPENSE, hotel lodging. W. V. Lord, 82 W. Washington. Fra. 9780.

CALIFORNIA, SEATTLE, KANSAS CITY. Drive independently, take family or friends. Saunders System, 28 W. Lake. Cen. 1077.

CALIFORNIA—SEATTLE—PART EXPENSE. No caravan; take family. EXPRESS. 228 N. STATE. FRANKLIN 5178.

RENT 1941 cars—Radios, heaters. Go anywhere; pay on your mile. Harrison [illegible] tem, 612 S. Wabash. Wabash 2684.

DRIVE yourself to California—1941 model cars; pay partial expense. Call Mr. Warren. Gramercy Hotel. Van Buren 7600.

LEAV. for Los Angeles, late Buick, Feb. 6 or 7; share exp.; ref. exp. Lawndale 1799.

LADY leaving for Fla. Mon., Feb. 10, wishes lady pass.; shr. exp.; refs. Mich. 1621.

WEST coast—Leaving about Feb. 5, take 3 or 4. Merrimac 1956.

DRIVERS to Seattle—Take family or bookkeep up. Refs., renumeration. Drexel 5700.

OFFICE FURNITURE AND DEVICES.

MIMEOGRAPH, model 77SS built-in dryer; slightly used; excellent condition. Call Miss Moore, Dorchester 6616.

USED office furn., files, desks, chairs, etc. KENDRICK, 218 W. Jackson. Cent. 4323.

COMPTOMETER wanted—Will pay cash for model F; private party. Randolph 2970.

SELLING entire office furniture cheap. Desks, files, etc. 2815 Broadway. Lak. 9630.

LYON shelving, lockers, file, desks, chairs. CENTRAL, 20 W. Hubbard-st. Del. 1221.

DOCTOR'S office furniture and medical equipment for sale. Wentworth 0392.

21 DESKS, 34 WOOD, CHROME CHAIRS, TABLES, PARTITION. 2857 N. CLARK.

WANTED—Will buy used desks, office tables, files, etc., for cash. Randolph 2970.

SPORTING GOODS.

WE buy used shotguns, rifles, outboard motors—Highest prices paid.
MAGES SPORT STORES.
6216 S. Halsted-st. 4019 W. North-av.

FREE CATALOG—We buy and trade everything. Klein's, 508 S. Halsted-st. Dept. T.

USED Bowling Balls, $3.00 up. Chicago Bowling Supply Co., 201 N. La Salle.

SCALES.

TRUCK SCALES—Sold and repaired. Columbia Scale Co., 2439 N. Pulaski-rd.

REAL ESTATE—APARTMENT BLDGS.

South Side.

WASHINGTON PARK

2 apt., 5-6 rms., 2 car gar., gas st. heat. Price $6,000. $2,500 cash, bal. HOLC $40 per mo. Immediate poss. Call Mrs. Ray.
McKEY & POAGUE,
1172 E. 63d-street. Hyde Park 8100.

$7,800—FULL PRICE—$7,800

2-5s. Chatham Fields; Evans at 82d-st. Mod. baths, glazed porches. Mr. Erickson.
WM. E. MOSBY & CO., INC.,
8032 Cottage Grove-av. Radcliffe 0100.

HOME OWNERSHIP PURCHASE.
Mod. 3 apt.; 6 rms.; 12 yrs. old; encl. sleep. por.; col. tile baths; can. walls; 3 car br. gar.; South Shore vic.; nr. I. C.-lake, sch., chur., shops; sac. pr.; conv. tms. APPLEGATE & CO. STA. 9200.

5 STORY brick bldg. in good white location. Close to all trans. Approximately 55 apts. now rented unfurnished, suitable for rooming house. Price right. Address M L 234, Tribune.

3 APT. bldg., 5 rooms, glazed rear porches, latest construction; west of Stony Island, south of 71st-st.; excellent home with income; $10,500, by owner. Address F Y 366, Tribune.

CHATHAM 3-FLAT.
5 rooms, tile baths, octagon front, Kewanee boiler; $11,000; $2,200 cash.
SUTTON & PETERSON, INC. Tri. 6217.

MUST BE SOLD.
6 flat, brick, a bargain for quick sale. Cash only. Greenwood-av., near Marquette. Broomell Brothers, Randolph 9121.

SOUTH SHORE 6 APT.
For only $18,000. Call Saginaw 9620.

$7,500—2 apt., 79th and Throop—5-6 rms.; 2 elec. refr.; 2 stoves. Rad. 6601.

CORNER 4 apt.—Nr. 79th-Loomis, $13,500. 2 5s, 2 4s; 2 car br. gar. Krueger. Rad. 7300.

Southwest Side.

Your Chance to Grin!

Before long folks will envy the man who was smart enough to capture this corner 14 apt. 3 store building nr. 63d and Kedzie that pays NOW a safe 10% on the price—and more later! Details free!
F. H. HALVORSEN CO.
3145 WEST 63D-ST. HEMLOCK 4300.

$4,500 Cash for 10 Apt. Bldg.

2-5s, 8-4s; 2 story cor. bldg.; well maintained; good loc. in Marquette Manor; inc. $5,070; 10 yr. loan; conservative mo. pay. JOHN McCARTHY, 1405 W. 63d. Rep.5000.

CORNER 8 4-rm. apt. bldg.—Fine location. Price $23,500; $5,000 down, bal. $165 mo.

[illegible]

THE GUMPS—PRESSURE BROUGHT TO BEAR

REAL ESTATE—HOUSES.

Northwest Side.

YOUR HOME AT LAST

A really attractive brick bungalow in choice surroundings; 5 nice rooms; big floored attic and nice basement.
A REAL OPPORTUNITY AT THE PRICE
PRICE $5,250—CASH $1,050
ALBERT F. KEENEY, REALTOR.
5612 NORTH-AV. MERRIMAC 4300

5 RM. brk.—$6,350; modern, under construction; ½ blk. to Forest Preserve and golf courses; lge. lot; possession May 1; build on your lot, $4,950. 40 yrs. of responsible building.
R. Dobroth, 3245 Bryn Mawr. Jun. 7808.

BRAND new solid brick potential 7 room home—5 finished rooms on 1st floor; full basement; steel construction; tile bath; insulated, etc. Lot 35x124. Need $700 cash, balance $48.01 month includes taxes.
TRIANGLE 1655.

OCTAGON BUNGALOW.
Near Central and Montrose.
$6,500—$1,300 cash—$46.55 mo., inc. tax.
Beautiful condition—Fine location.
A. J. Schorsch & Co. 6059 Irving Park-rd

4944 LUNT-AV.—OPEN 1-5 P. M.
New LANNON STONE 6 rm. French home. Pretty picture bay. Tile bath; 40 ft. lot. [7000 N., 5000 W.] A beauty for $8,250. RIX & CO. BUILDERS, 5310 DEVON.

"THE SHOWSPOT" OF THE NORTHWEST Side—A community of new homes on Natoma, New England; just north of Belmont. 30 new homes now nearing completion.
A. J. Schorsch & Co., 6059 Irving Park-rd.

IMMEDIATE possess.—6 rm. brick; hot water ht.; brick gar.; Kedvale north of Lawrence; price $5,850; reasonable cash. GREGOR, 4200 Lawrence. Pal. 1461.

5 RM. brk. bung.—2 extra attic rms.; arches Tilex kit.; knotty pine pch.; h. w. ht.; elec. stv.; ref.; 2 c. br. gar.; pr. $6,500; fine loc. JOHN KROHN CO., 5343 LAWRENCE.

OCTAGON front 5 rm. brick bungalow—Hot water ht.; extra rm. in attic; choice Norwood Pk. loca.; a very fine buy at $7,350. [Sauerbrei]. Realty&Mortgage Co.,Bel.0001

4 ROOM year old hse.—Needs some interior work. $100 down, balance small monthly payments. Address G M 405. Tribune.

$350 CASH DOWN for New 6 rm. Georgian Colonial brk home with full basement; 45 ft. lot. Address G O 77, Tribune.

5 RM. brk. bung.—H. w. ht. 2 car gar., encl. slpg. por., nr. 7000 Addison. Bargain $4,-750. By owner. Kildare 7093.

[illegible]

REAL ESTATE—SUBURBAN—NORTH.

Evanston—15 minutes to loop.

LINCOLN-ST.—Mod. brk. Colonial 7 rms.; gar.; nr. N. U., lake; $18,500. Ard. 0883.

Glenview—27 minutes to loop.

You'll like the neighbors, too!

Better answer this one. I've got 12 low priced homes ready for you with a big 75x150 ft. yard. Your mo. pymts. only $29.30 per mo., incl. everything. The children really deserve the country.
Address F S 429, Tribune.

Hubbard Woods—24 minutes to loop.

NEW 6 rm. Colonial; pdr. rm.; scrnd. pch.; att. gar.; game rm.; $12,800. Win. 254.

Kenilworth—19 minutes to loop.

FOR sale or rent—Strictly modern; 5 family bedrms., 4 baths, servants' rms. and bath, 2d fl.; liv. rm., library, breakfast rm., etc., 1st fl. Recreation rm. 3 car garage. 123 Melrose. Kenilworth 5590.

Skokie—31 minutes to loop.

$6,200.

5 rm. brk. home, attach. gar., on wide lot; pvd. sts., nr. L sta. Inq. Rader & Co., Bldrs. 1 block north of Dempster at Lockwood.

3 APARTMENT BUILDINGS.
NILES-WESTCHESTER REALTY CO.
4120 OAKTON-ST. Skokie 2600.

Winnetka—21 minutes to loop.

ENGLISH brick—Slate roof; 80 ft. landscaped lot in exclusive sect.; 4 large bdrms.; 2 tile baths; tile kit. Rog. Pk. 6636.

General—Suburban North.

NEARLY 3 ACRES, SOME WOODS. ON CHICAGO'S OWN NORTH SHORE. 1 blk. to lake; own private sand beach; paved road; electricity. Price, $150 acre. $100 csh., $6 mo. Address G O 272, Tribune.

REAL ESTATE—SUBURBAN—N. W.

Arlington Hts.—32 minutes to loop.

$100 DN., $22.40 per mo. pays for a lovely 4-6 rm. house. Address G M 222, Tribune.

Barrington—39 minutes to loop.

200 FT. frontage—Overlooking priv. lake and priv. golf course; about an acre, wooded; adjoining nice homes; Gentiles; will build on land; long term finances; low rate of interest; paymts. less than rent. Address G B 442, Tribune.

Des Plaines—23 minutes to loop.

A REAL buy—New 5 rm. brick home on large lot, $32 monthly to responsible

[illegible]

REAL ESTATE—RESORT PROPERTIES.

Illinois.

MUST SELL AT ONCE.

Lake front cottage, $1,500; terms. Large lot running to water's edge; wooded, landscaped; house insulated for winter use; plumbing, electricity, etc. Exceptional bargain. Address M D 86, Tribune.

12½ ACRES—Partly wooded; 2 blocks from Lake Mich.; part of former golf course; over 900 ft. road frontage; sac. at $210 per acre; will sell part; terms.
Address G M 157, Tribune.

FOR quick sale by builder—Lake home 38 mi. N. W. Built for year round. 4½ lg. rms. with unfin. attic, mod. plumb., elec. fixt. $2,195. Start with $50 down, $15 per mo. ADDRESS G J 556. TRIBUNE.

4 ROOM prize cottage, $745. Pay $12 per month. Property fronts on 3 lakes. 37 miles to Chicago. Sand beach; good hunting and fishing; 50x135 foot lake lot. $150. Easy terms. Address G O 226, Tribune.

MUST sell 5 r. home and boat on priv. lake; heavily wded., gd. huntg., fishg., tobogganing; 45 mi. N. W.; only $695; $50 cash, $2.50 wk. Address F Y 296, Tribune.

A GOOD 10 ACRE FARM ON ROOSEVELT-RD., about 7 m. west of Oak Park; busy highway, for $2,250; $500 cash, bal. over term of years. Address G K 520, Tribune.

FOR sale—Valuable big lot on Lake Mich.; nice beach; rip. rights; worth $3,500; sac. $1,500. Address G S 478, Tribune.

PISTAKEE Bay home—5 lge. rms., bath; run. water; 100 ft. front lot; sacrifice, $3,700, terms. Address Y T 86, Tribune.

$25 DN., $2 wkly. buys lake cottage on lge. lot incl. fruit trees and strawberry plants. Only $695. Address G M 419, Tribune.

SACR. lake cott., furn., $795; sm. dn. pymt.; 45 mi. Chicago. Address G M 221, Tribune.

Indiana.

$1,500 BUYS LARGE FAMILY CABIN—Incl. large lot with trees, at Lake Mich. 55 mi. S. E. of loop. Huge natural stone fireplace, spac. liv. rm., large scr. pch., mod. bedrm., kitch., cupbds., and brkfst. nook; compl. plmg. incl., shower; $15 per mo.
Address L X 341, Tribune.

SECLUDED wooded lot in THE DUNES. $100. Address M A 284, Tribune.

Wisconsin.

Off the Beaten Path

[illegible]

HOME FURNISHINGS AND FURNITURE.

(See Also Household Appliances.)

General.

SAVE MORE
During Nelson Bros.'
HISTORY MAKING Sale

COMPARE AND CHECK THESE PRICES.
140 Parlor sets as low as............$19
110 Bedroom sets as low as............$19
106 Dining room sets as low as........$18
96 Breakfast sets as low as...........$ 8
87 Smart studio couches as low as....$12
250 American and imp. rugs as low as.$10
Complete 3 room outfits...............$99
Hundreds of other sensational bargains.
EASY TERMS—2 YEARS TO PAY.

Nelson Bros. Warehouse
[SOUTH SIDE.]
6910 COTTAGE GROVE-AV.
[NORTH SIDE.]
6310 BROADWAY.
Open daily to 10 p. m.; Sunday to 5 p. m.

Open Evenings Till 9.
SELLING OUT
ALL FURNITURE
MART SAMPLES
Living room, dining room, and bedroom furniture at about ⅓ of original prices
HUDGIN. TERMS. Del. 5824.
471 EAST OHIO-ST.
2 Blocks South Furn. Mart.

FURN. in MFR'S WAREHSE. AT 50% OFF. 18th Century, French, Sheraton, Swedish. Sold to avoid re-shipment to factory.
$149—2 Pc. Silk Mohair Kidney set...$69
$ 99—7 Pc. Walnut Dining Rm. sets...$49
$129—3 Pc. Limed Oak Bedrm. sets....$69
$ 45—9x12 Leaf Broadloom Rugs.......$22
[9x15, 18]—[10½x12, 15]—[12x15, 21] etc.
Hollander Warehouse, 2420 Milwaukee-av.
Tues., Thurs., Sat. Eves. Sun. to 5. TERMS.

Free Blankets—Curtains.

[illegible]

BUSINESS OPPORTUNITIES.

Businesses for Sale.

BARBER and Beauty Shop—Also fixtures; new, used. PAIDAR CO., 1120 N. Wells-st.

BARBER shop—N. W. side; at sacrifice price. 4818½ West North-avenue.

BEAUTY SHOP for sale—Supplies, equipment; cash, easy terms. Catalog free. GIBBS & CO., 21 S. WABASH-AVENUE.

BEAUTY shop Estab. 15 yrs.; mod. equip.; gd. loc.; 3 operators; reas. Kedzie 8272.

BEAUTY shop—Estab. 6 yrs., near north side apt. hotel. $600. Delaware 3866.

BEAUTY shop—Well estab.; shopping dist. opp. lge. project. 2817 N. Clybourn.

BEAUTY shop—A-1 equipment; lvg. qrtrs.; cheap rent. 2963 Clybourn-av. Lak. 0840.

CANDY store — Cigars, tobacco, cigarettes, candies, ice cream, magazines, school supplies, airplane kits, novelties and toys. Est. 35 years. Call Estebrook 0082.

CANDY, Karmel Korn, home made ice crm.—Best 71st- st. loc.; $1,000 mthly. bus.; sacr. draft; $1,000 req. Ross Co., 6412 Cottage Gr.

CIGAR store—N. sd. corner; greeting cards, stationery, schl. supp., toys, candy, fount. serv. Est. 9 yrs. Liv. rms. in rear. Acc't sickness. Address M K 219, Tribune.

CLEANING, dyeing and tailoring business—Gross $7,000 in 1940; owner entering U.S. army. Price $1,200 cash. Call for appointment, South Shore 4380.

COCKTAIL lounge-rest.—Opp. G. E. bldg. 4 r. apt. Catania, 551 W. Arthington [900S.] [3,000 employes]; mod., fully eqp.; rt. $30;

DELICATESSEN-Liquors—No. side; estab. 9 yrs.; doing $40,000 yrly.; large stock; all elec. equipmt. Sacr. for $4,500; ill health; terms. Address L Y 446, Tribune.

DEL.—Naborhood store; well equipt; rt. $30; liv. qtrs.; $400 req. EnglehartCo.,811W.62d

DELIC.-Groc.—Old est.; gd. bus.; low rt.; elec. refrig.; liv. qtrs.; terms. 2514 N. Rockwell.

DEL.-gro.—Exc. cor. loc.; $300 wkly. bus.; 4 rms.; must sell. Ross Co., 6412 Cottage..

DRESS and accessory shop—Attrac. equip. in bldg. north of loop. Well estab. Will sacrifice. Address A 568, Tribune.

DRESS & LINGERIE shop—Colored neighborhood. Victory 4632, any day. 10-5.

DRESS factory—18 mach. off., showrm., comp. cuttg. rm. Address O N 426,Tribune.

DRY goods store—Children's wear. Will sell stock separately. 154 S. Western.

[illegible]

BUSINESS OPPORTUNITIES.

Concessions, Locations, and Leases.

DINING room in beautiful 200 rm. west side hotel. Newly decorated, well equipped. Long established business. Lease. Rental, $75. Franklin 9243.

GAS station—Fully equipped; will lease to expd. operator. 5100 W. North-av.

213 N. LA SALLE, 1st flr.—Space in store for sales and office. Randolph 9128.

Business Equipment.

NAT'L cash register; 1 Realistic combination perm. wave mach.; 1 Universal combination perm. wave mach. Armitage 8233.

BUILDING coming down—Will sac. comp. food st. equip. and stock. 2434 Devon.

HOFFMAN 8A press—Oil burner; like new. Private party, 900 George-st. Buck. 3684.

PERMANENT machine—Almost new; reasonable for quick sale. Call Maywood 3657.

FISHER hair steamer in A-1 condition; very reasonable. Call Delaware 5060.

BARBER FIXTURES—4 chair outfit complete; very reasonable. Ph. Aberdeen 2377.

Business Service.

MANUFACTURER who has sales organization covering entire U. S. wishes to contact a manufacturer who wishes to dispose of his selling problems. We contact auto parts and accessory jobbers, hardware jobbers, chain stores, rubber companies and oil companies.
Address M L 537, Tribune.

SALESMAN—15 years' exp. calling on Hdwe., Mach. Pump, Jobbers, retail trade, wishes line mdse. for all or any one Western States. In Chicago week. Have car.
Address F 52, Tribune.

IF YOU CANNOT SELL YOUR BUSINESS for all cash, sell on time and we will buy your mortgage.
E. EDWARDS, 9 W. Washington. Fra. 1966

Wanted.

WE PAY CASH for stores and merchandise. L. Goodman, 672 Roosevelt, Canal 8625.

GAS STATIONS WANTED—FELDMAN, 544 ROOSEVELT. HARRISON 3500.

WE WILL buy or sell your bus. Conf. serv. DELMONT CO., 2839 N. Clark. Bit. 2584.

STORE AND BAR FIXTURES.

6 FT. Seeger refrig. display case—Norge ice mach.; 3 refrig. bottle coolers; 20 tables; 100 chairs; kitchen equip.; fans; register, etc., will be sold at auction Thursday, 11 a. m. 3317 Roosevelt-rd.

[illegible]

HOUSEHOLD APPLIANCES.

General.

GOOD HOUSEKEEPING SHOPS.

$200,000 Clearance Sale

ONCE IN A LIFETIME BARGAINS.
Entire stock new merchandise samples ren.

Slashed 30% to 60%

RADIOS.
1941 Philco Radio and Phonograph Comb.; new tilt-front model; slashed to $44
1941 Radio-Phonograph and Recorder; walnut console; regularly $89.95; ½ off. $44
12 tube Howard Radio; was $129.50..$49
1940 Zenith Radio and Phonograph Comb.; automatic tuning; slashed to...$34
Philco, Zenith, R. C. A., G. E., etc., samples, floor models; your choice......$19
New 1941 Midget Radios; your choice.$7.77
REFRIGERATORS.
Frigidaire, Meter Miser Sealed Unit......$59
Crosley Shelvador, reduced to..........$49
New 1940 Refrigerators, now only.....$66
Kelvinator; fully guaranteed...........$39
Philco, Frigid., Crosley, Zenith reduced.
WASHERS.
New Special, now only..................$22
Thor all-porcelain sample..............$28
Maytag aluminum tub, only............$33
1941 De Luxe Thors.............save $40
GAS AND ELECTRIC RANGES.
Modern Table-Top Ranges, only........$22
$59.95 1941 all-white porcelain.........$34
New De Luxe Det. Jewel; heat regul'r.$44
1941 Famous elec. ranges—save.........$40
Universal, Mag. Chef, Jewel, Crown, samples.
VACUUM CLEANERS.
Eureka; fully reconditioned..........$9.95
Hoover; factory guaranteed..........$13.95
Electrolux; with all attachments....$18.95
G. E., Apex, Zenith samples ⅓ off.
Cash or Terms—Sale at All
Good Housekeep'g Shops
6111 S. Halsted-st. 3255 Milwaukee-av.
1232 S. Halsted-st. 1551 W. Chicago-av.
3047 Lincoln-av. Open eves. exc. Wed., Fri.

SAVE UP TO
40%—60%—70%
ONLY ONE OF A KIND, SO HURRY!
FREE DELIVERY. TERMS.
FURNITURE. RUGS. APPLIANCES.
3 pc. bedrm. set, easily $79, now only.$39
Used G. E. Frigid., Norge, Westinghouse, Electrolux, King Kold, as is.........$8-$33
New 6 cu. ft. Crosley refrigerator......$59
New 1941 Freezeasy refrigerator........$59
New all porc. table top gas range......$25
New Round tub porcelain washer.......$25
Rec. square tub Maytag washer.........$25
$175 Wilcox Gay Recordio, now.....$79.50
Auto. Record chgr. cmb., $69.95 val.$39-50
40 oil heaters, 4-5 room cap., as is....$12
New G. E. Vac. clr., was $29.95, now $9.95
Rebuilt Hoover vacuum cleaner.........$10
4147 W. MADISON-ST.
2751 MILWAUKEE. 6413 S. HALSTED.
OPEN EVERY EVENING TILL 10 P. M.

CENTRAL WAREHOUSE
NEEDS MORE ROOM.
GIGANTIC EXPANSION SALE.
$150,000.
NEW 1940-'41 SAMPLES.
1941 Elec. range; well, timer, lamp...$59
Hot Point, Westinghouse elec. ranges..$39
New '40 mod. tab. top gas ranges. $17.95
Big dis. Universal, Magic Chef, Crown, etc.
New 1940 Washers, all wh., 8 lb. size.$19
New 1940 Thors in original crates.....$26
New 1940 Refrig., G. E. mot. guar......$49
Kelvinator, 6 cu. ft. A real buy.......$59
Frigidaire; all porcelain; 6 cu. ft., rep.$59
Vacuum Clnrs., salesm. sampls., all makes $9
Oil heaters, 4-5 rm., while they last...$29
Free delivery. Cash or E-Z terms. See.4141.
766 W. JACKSON-BLVD.
Open eves. except Wed. and Fri. Sun. to 5.

YOUR MONEY BACK
IF you can duplicate our prices on nationally known appliances. Mid West, 601 W. Washn. Op. Sun. to 5; Mon., Tu., Th. to 9.

NEW ELECT. STOVE, REFRIG., WASHER. Disp. in model home. Sell at dealer's cost. One or all. Mfr. guar. Moh. 6206 for key.

2 FOR 1 SALE! Brand new. Your choice. Refrig., gas range, oil heater, washer or radio. $99.50. Mfr. Outlet, 1600 Milwaukee.

NOTICE REFRIGERATORS AND GAS RANGES AT A FRACTION OF OUR COST. COMMONWEALTH, 620 Jackson. Op. eves.

Electric Refrigerators.

NEW REFRIG. FLOOR SAMPLE SALE! Electrolux refs. reduced $50. Kelvinator, 6 cu ft., now $69. Westinghouse only $59. Crosley, 6 cu ft. $50. Terms. Open eves. WHISTLER, 621 W. JACKSON

FACTORY CLOSEOUTS. Electrolux. Save $80. Brand new 1939-40. In crates. Guaranteed. Free installation. Eves. to 10. Sun. 10-4. 3259 W. North-av.

SPECIALS—ELECTROLUXES, $29.50 Gen. Electrics, $37.50; Westing., $37.50; Kels., $32.50. Recon. like new, full guar. 220 W. HURON-ST. OPEN SUNDAY.

ELECTROLUX—1940 models; new, in crates;

[illegible]

USED AUTOMOBILES FOR SALE.

NO MONEY DOWN

IF YOU HAVE A JOB.
Kaller-Youngquist
Authorized Olds Dealer.
1941 LICENSE FREE
ON ADVERTISED CARS ONLY.
7 DAY DRIVING TRIAL.

'40 OLDS "6" sedan: rad., htr.......$575
'40 DE SOTO 4 dr. sed.: radio....... 595
'40 PLYM. 4 dr. sed.: rad., htr...... 545
'40 OLDS cruiser 4 dr. sed.. rad., htr.. 775
'40 MERCURY 4 dr. sedan: rad., htr.. 665
'40 BUICK 4 dr. sup. sed.: r., ht., w.w. 845
'39 OLDS. 4 dr. sedan: rad., htr....... 485
'39 CHEV. 5 pass. sedan: rad., htr.... 485
'39 FORD de l. 2 dr. sed.: rad., htr.... 395
'38 PLYMOUTH 4 dr. sed.: rad., htr.. 335
'38 BUICK 4 dr. sedan: rad., htr...... 425
'38 NASH 5 pass. sed.: r., htr., w.w... 345
'37 OLDS. 5 pass. sed.: rad., htr...... 295
'36 DODGE de l. 5 pass. sd.: rad., htr. 225
'36 PLYM. 5 pass. sedan: rad., htr.... 195
'36 CHEV. 4 dr. trk. sed.: rad., htr.... 235
'35 PLYM. de l. 4 dr. sed.: htr......... 145
'35 OLDS. 5 pass. trunk sedan: htr.. 195
'35 DE SOTO 5 pass. sed.: htr.: clean 165
'34 CHRYS. airfl. 4 dr. sed.: clean..... 185
'34 BUICK 4 dr. sed.: s. mts., htr..... 125
'34 NASH de l. 4 dr. sed.: htr.: clean. 75
'34 OLDS. 4 dr. sed.: defrosters........ 95
'33 FORD 5 p. sed.: recond. motor. htr. 65
'33 CHRYS. 4 dr. trk. sed.: s. m., htr. 95
'33 DODGE 4 dr. sed.: htr.............. 85
200 MORE RECONDITIONED CARS TO SELECT FROM.
ALL CARS WINTERIZED.
FREE 50,000 M. LUBRICATION PLAN.
5043 BROADWAY
Lon. 4682. Open Eves.-Sun.

100 USED CARS
Various Makes
Dodges–Plymouths–Pontiacs
Oldsmobiles–Chevs.–Fords
Buicks–Chryslers.
ALL IN VERY GOOD CONDITION AND PRICED FOR QUICK SALE.
JACKSON-KEDZIE MOTORS,
3210 W. Jackson-blvd.

$5 DOWN. $5 DOWN.

'34 Ford 4 d. sd.$50	'33 Plym. sed......$45
'33 Dodge sed.... 50	'33 Willys r. s. cp. 50
'33 Olds. 4 d. sd. 60	'30 Ford 4 dr. sd. 50

CAPITOL PLYMOUTH. 8031 S. HALSTED.

AUBURN—'36 "6" sed., perf. cond., $145. $5 dn. Kelly Chrysler, 940 N. Clark.

BUICKS

'40 Buick 4 dr. sed. $889
ROADMASTER. Heater, defr., w. w. tires, clock, rear sun shade. A one owner car that will please the most exacting buyer.

'40 Buick 2 dr. sed. $689
SPECIAL. Heater, defr., w. w. tires, trunk. A truly beautiful one owner car.

'40 Buick 4 dr. sed. $879
SUPER. Radio, heater, clock, defr., w. w. tires. A rare buy at this price. One owner car.

'40 Buick 4 dr. sed. $789
CENTURY. Radio, heater, clock, defr., special bumper guards. One owner car.

'39 Buick 4 dr. sed. $629
ROADMASTER. Radio, heater, defr., w. w. tires, trunk. A one owner car.

'39 Buick 4 dr. sed. $549
SPECIAL. Heater, defr., clock, trunk; low mileage. A one owner car.

'39 Buick coupe....$549
Opera seat. Radio, heater, clock.

'38 Buick 4 dr. sed. $449
Heater, clock, defrosters, trunk.

West Side Buick
4666 WASHINGTON
NORTHEAST CORNER.
OPEN EVES. AND SUNDAY.

BUICK SPECIALS

'40 Sup. 5 pass. cp.. $825
'39 Spec. 2 dr. sed.. 525
'38 Spec. 4 dr. sed.. 449
'37 Spec. 4 dr. sed.. 349
'36 Spec. 4 dr. sed.. 265
150 MORE REAL BARGAINS.
Gerwig-Nelson Buick
8447 S. ASHLAND

BUICK 1940, $675
Special de luxe 5 pass. touring sedan; trunk, pushbutton radio, clock, underseat heater, air conditioned, w. w. tires; just like brand new. We have it for only $675. Your car down, balance 2 years. Open eves.
3939 WASHINGTON

BUICK 1939 SEDAN
Beautiful de luxe 4 door sedan. Has radio, heater, etc. Black finish; an exceptionally clean automobile. Only......$575
JACKSON-KEDZIE MOTORS,
3210 W. Jackson-blvd.

Buick '40 $749
4 dr. trunk sed.; rad., htr., defrosters.
LOGAN SQUARE BUICK,
2468 MILWAUKEE AT SACRAMENTO.

BUICK '39 SPECIAL.
Popular 4 dr. sedan, de luxe equipment; radio, heater, large trunk. Bought new late in 1939. Turned in on a new car. A real family car. Priced low at..............$565
Montgomery Motor Sales,
OLDSMOBILE DEALER. 2300 MADISON.

'38 BUICK 4 DR. TOUR. SED.
Radio, heater; like new thruout.
$440
PACKARD SOUTH SHORE,
1441 E. 75TH. MIDWAY 7272.

Buick '40 Lim. De L. Sedan
4 dr.; 6 wheels, side mounts, white side wall tires, built-in radio, underseat heater, defroster; low mileage. Will sell for less than one-half of orig. cost. C. Petersen.
Chevrolet, 24th and Michigan

Buick '40 Special Sedan, $765
4 dr.; built-in radio, underseat cover, defroster; white side wall tires. $165 down.
Chevrolet, 24th and Michigan

BUICK '39 Special or Century sedan....$549
Buick '38 Special or Century sedan.... 449
Buick '37 Special or Century sedan.... 349
Buick '36 Special or Century sedan.... 250
JAMES LEVY BUICK. 2257 Michigan.

'37 BUICK 4 DOOR SED.
Side mounts. Rad., htr. Low mil. $100 dn.
Glenn E. Holmes, 30 W. Lake

Buick '40 5 Pass. Cpe., $695
Heater, defroster, de l. dual equip. $145 dn.
Chevrolet, 24th and Michigan

BUICK '38 5 PASS. SED.
RAD. HTR. $415. DEAL WITH OUR BANK. 1019 Davis-st., Evanston. Rog. Pk. 2074.

BUICK '38 7 pass. sed., side mts........$495
Buick '37 7 pass. sed., side mts........ 350
Buick '36 7 pass. sed., side mts., clean 250
JAMES LEVY BUICK. 2257 Michigan.

BUICK—'38 spec. trunk sedan: radio, heater, very low mileage; private party. Drafted. Must sell, best offer. Ph. Webster 3720.

'36 BUICK 5 PASS. SED.................$195
With trunk, fully equipped.
MIDWEST AUTO. 2240 S. MICHIGAN.

BUICK—Late 1940 4 dr. sedan: real low mileage; garage serviced; fully eqpt. Sacr. for quick buy. Feehan. Mulberry 1800.

BUICK—'37, 4 d. sd.; htr., defr.; prf. cond.; $300; priv. pty. 1035 W. 79th. Rad. 6602.

BUICK—'37 4 dr. sedan; radio, heater; outstanding bargain; $289. 2654 Madison.

BUICK—'36 rumble seat cpe. Rad., htr., side mnts. Must sac. Wab. 8375.

BUICK—'40 super coupe; perf.; radio, htr.; tms. Mr. Don. 1550 E. 74th-pl. Dor. 5001.

USED AUTOMOBILES FOR SALE.

BIRD-SYKES

ESTABLISHED 38 YEARS.
'40 Buick 4 door sedan...$695
'40 Buick super coupe.... 795
'40 Cadillac 62 coupe....1,145
'40 Chrysler 6 sedan........ 645
'40 Chrysler 6 coupe....... 595
'40 Chevrolet tour. sedan 595
'40 Dodge touring sedan. 595
'39 Dodge coupe; radio.. 445
'39 Dodge touring sedan. 495
'40 De Soto cust., sedan.. 645
'40 Hudson 6 coupe........ 495
'40 La Salle super coupe. 895
'39 La Salle 4 door sedan 595
'39 La Salle conv. sedan.. 895
'40 Olds 6 touring sedan 645
'40 Olds 8 super coupe... 795
'40 Olds 6 coupe; radio.. 595
'40 Packard 120 sedan.... 795
'40 Pontiac 6 trg. sedan.. 595
'39 Pontiac 6 trg. sedan.. 495
'40 Plym. tour. sedan...... 595
'39 Plym. de luxe sedan.. 445
300 Others—'37, '38, '39, '40.
Your car down. Open eves.-Sunday.
Bird-Sykes. Est. 38 Years.
2215 S. MICHIGAN

NOTHING DOWN

OR YOUR CAR IF YOU HAVE A JOB.
1941 license free; 7 days' driving trial.

'40 Pontiac sed.$645	'37 Olds. 6 coupe.$295
'40 Ford sedan.. 545	'37 Olds. 6 sedan. 325
'39 Buick sedan 545	'36 Olds. sedan... 225
'39 Ford sedan.. 445	'36 Plym. trk. sd. 245
'39 Plym. sedan 395	'36 Dodge sedan.. 215
'38 Linc.-Z. sed. 445	'36 Pontiac 6 sed. 195
'37 Dodge sedan 295	'36 Ford sedan... 165
'37 Ford sedan.. 225	'35 Chev. 4 d. sed. 145

SOME WITH RADIOS AND HEATERS.
50 other late models to choose from.
TERMS OR TRADE. ALWAYS OPEN.
2810 Madison

DEALERS, ATTENTION!
100 USED CARS. WHOLESALE.
Chevrolets, Plymouths, Dodges, Buicks, Fords, Olds, various other makes and models, from 1931 to 1940; lowest prices.
MURPHY-DODGE DLR., 2720 N. CICERO.

BUICK 1939, $495
De luxe 4 door trunk sedan. Small series with large heater and defroster. All dual equip.; in perfect cond. Your car down, balance 2 yrs. Open eves.
4635 WASHINGTON

BUICK—'40 5 pass. sed. Has everything.$695
BUICK—'40 5 pass. super coupe........$795
ROBERTSON BUICK, 1000 S. WABASH.

Cadillac—Special Sale
WE HAVE RECEIVED FROM DETROIT 8 OF THE MOST GORGEOUS '39 CARS EVER OFFERED. 60 SPECIAL SEDANS, CONVERTIBLE SPORT SEDAN, 4-5 PASS. COUPE, SPORT SEDAN. YOU MUST SEE THESE CARS AND LET US QUOTE YOU OUR PRICES AND TRADE PROPOSITION BEFORE BUYING. WE REALLY CAN GIVE YOU A BETTER, WARRANTEED CAR FOR LESS MONEY. ALL RADIO AND HEATER EQUIP.
ALSO
'38-60 Sport Sedan $550
'37-60 Sport Sedan $295
'36 La Salle Sport Sedan.........$210
'36 Cadillac Fleetwood Sedan....$245
'40 La Salle 5 Conv. Coupe, Torp...$990
F-E-L-Z. 1132 DIVERSEY-BLVD.
Famous 21 years for fine car bargains.

'38 CADILLAC
Model "75" 7-pass. limo., fully equipped and in excellent condition. Car has been chauffeur driven and owned by a prominent Chicago family.
PRICED TO SELL AT ONCE.
LINCOLN PARK BUICK
750 DIVERSEY
COR. HALSTED. OPEN EVES., SUN.

Cadillac '39 60 Special
4 door de luxe custom sedan; radio, Cadillac heater; heavy duty white wall tires; other extras; low mileage..............$845
HUDSON DEALER,
3958 W. GRAND.

CHEV. 1939, $395
De luxe 5 pass. tour. sed.; trunk, pushbutton radio, htr., defr., spe. strg. wheel; broadcloth uphol. We have it for.......$395
Your car down, balance 2 years. Open eves.
3939 WASHINGTON

CHEV. 1939 SEDAN
Beautiful black Master de luxe 4 door sedan; equipped with heater, seat covers, etc. Car is in very good condition...$465
JACKSON-KEDZIE MOTORS
3210 W. Jackson-blvd.

CHEVROLET '39 CPE., $450.
Master de luxe, radio, heater, original finish like new; full tires, upholstery, very low mileage; full dual equipment; like new. Your car or $75 down, bal. $23 per mo.
MIDWAY CHEVROLET CO.,
2 E. GARFIELD. ATL. 4000.

1940 Chev. Sedan..$495
Beautiful black; built-in trunk; town model; vacuum shift; mech. perfect; winterized; a steal at this price.
CHICAGO AV. CHEVROLET,
CHICAGO-AV. AT AUSTIN-BLVD.

'40 Chev. De Luxe Sed., $545.
5 pass. trunk; radio, heater, dual eqpt. Your car or $95 down, bal. $24.90 per mo. [New car guarantee.]
MIDWAY CHEVROLET CO.,
6522 COTTAGE GROVE.

CHEV. '40 SEDAN, $545.
4 dr. de luxe equipment; white wall tires, radio, heater, etc. Terms.
HUDSON DEALER,
3956 W. GRAND.

CHEV. '36 COUPE, $225.
De luxe rumble seat coupe; radio, heater; gunmetal gray, like new thruout.
MIDWAY CHEVROLET CO.,
6522 COTTAGE GROVE.

1939 CHEVROLET SEDAN.
4-door master de luxe Sport.
—BARGAIN, $395—
MIDWAY-NASH.
6052 COTTAGE GROVE. MIDWAY 4315.

CHEVROLET COUPE, 1938.
Excellent mechanical condition; good tires; very clean throughout................$295
BROADWAY CHEVROLET.
6317 BROADWAY. Just south of Devon.
HEATED SHOWROOM. HOLLYCOURT 6060

CHEV. '40 CLUB CPE., $595.
LATE 5 PASS. SPECIAL DE LUXE.
Used only 2 mos. Be sure to see it!
2247 S. MICHIGAN-AV.

Chev. '39 De L. Sedan, $365
Built-in radio, heater. Knee action, dual equipment. $75 down.
Chevrolet, 24th and Michigan

Chev. 1939 Town Sedans
4 TO CHOOSE FROM.
Color, black; A-1 condition; each, $385.
LITSINGER'S, 925 W. JACKSON.

Chev. '40 Tour. Sedan, $485
Built-in trk. Black mohair uph. $85 dn.
Chevrolet, 24th and Michigan

'35 CHEVROLET, $145.
4 dr. Clean car with heater. Good tires; mechanically 100%. STUDEBAKER BRANCH, 4653 WASHINGTON.

CHEV. '40 SPECIAL
Town sed., heater, defr., exc. cond...$575
EVANSTON CARS HAVE BETTER CARE.
Chev. Dlr., 1111 Chicago-av., Evanston.

1935 CHEVROLET SEDAN.
$125.
Midway Chev., 2 E. Garfield. Atl. 4000.

CHEVROLET—'40 TOWN SEDAN. GOOD CONDITION; ONLY $425. 1002 DIVERSEY. 3054 N. HALSTED.

CHEV.—'35 de l. 4 dr. trunk sed.; runs good. Sacrifice, $145. 2500 Washington.

CHEVROLET—'38 master de l. town sed., rad., htr., best offer. Deerfield 271M.

CHEVROLET—1940 super de luxe sedan; like new; private party. Lafayette 1996.

Chrysler '37 5 P. Sed., $265.
Trunk, radio, htr., overdr.; fine rubber.
CHRYSLER DEALER, 3041 LAWRENCE.

USED AUTOMOBILES FOR SALE.

M-U-R-P-H-Y DODGE DEALER

1914—Dependability—1940
NEW LOWER PRICES
'40 Dodge sedan $595
'39 Dodge de l. tour. sed.. 465
'39 Plymouth de l. sed.... 445
'37 Dodges (12), low as.. 215
'36 Dodges (10), low as.. 165
'35 Dodge de l. 4-dr........ 110
'39 Mercury de l. 4-dr..... 515
'36 Plym. de luxe sed..... 175
Most cars have radios and heaters.
85 Others—All Makes

'37 Plym. sed..$295	'36 Chrys. sedan.$265
'37 Ford sedan. 195	'35 Chev. sedan.. 165
'37 Zephyr sed. 295	'36 Buick sedan. 195
'38 Lafay. sed. 365	'35 Ford coach.. 75
'36 LaSalle sed. 275	'34 Olds. sedan .. 85
'36 Pont. sedan 245	'34 Dodge coupe. 65
'36 Ford sedan. 135	'32 Ford sedan.. 40
'31 Chev. cpe.. 45	'31 Chev. sedan.. 60

Some cars have radios and heaters.
YOUR CAR OR 10% DOWN.
2720 N. Cicero

EMIL DENEMARK
AUTHORIZED BUICK DEALER.
1940 BUICK 61 Trunk Sed., Rd., 6 w.$775
1939 BUICK 41 Trunk Sed., Heater.. 545
1938 BUICK 41 trunk sed., Htr., Rd. 475
1937 BUICK 7 Pass. Sd., Ht., Rd., 6 w. 375
1937 CADILLAC, Trunk Sed., Htr., Rd. 375
1937 CADILLAC Sport Coupe, Htr., R. 345
1937 DODGE Trunk Sed., Heater.... 295
1935 FORD Sedan, Heater............ 125
1939 LASALLE, Trunk Sed., Htr., R. 595
1937 LASALLE, Trunk Sed., Htr., R. 345
50 Other Cars to Choose From.
3910 OGDEN-AV.

CITY SACRIFICING

'39 Plym. sed..$395	'35 Ford sed......$95
'37 Dodge sed... 245	'33 Buick sed..... 65
'36 Plym. sed... 175	'33 Chev. sed..... 59
'36 Chev. sed... 165	'33 Olds. coupe... 45

$5 DOWN—1941 LICENSE FREE.
CITY AUTO. 1718 S. STATE.

CHRYS. 1940, $725
FAMOUS NEW YORKER
De luxe 4 door trunk sedan. Pushbutton radio, large heater, blast horn, dual eqp. Your car down, bal. 2 years. Open eves.
4635 WASHINGTON

'38 Chrysler Imperial Sedan.
4 dr. de luxe; radio, heater; like new.
$395
PACKARD SOUTH SHORE,
1441 E. 75TH. MIDWAY 7272.

CHRYSLER—'35 4 dr. sedan. Very clean; rad., htr., $180. 2425 N. Pulaski. Alb. 6900.

CORD—1937 SUPERCHARGED SED.; RAD., HTR.; ALL NEW WHI. WALL TIRES. BEAUT. TWO TONE RED AND SILVER FINISH. Cords bought, sold, exch. Serv.-parts. BRAUD, Ford Dlr., 6647 S. Western.

CORD '37 SUPERCHARGER
5 PASS. CLUB CONVERTIBLE CPE. Radio, htr., w. w. tires; a car like new.
2247 S. MICHIGAN-AV.

DE SOTO 1936—$175
AIRSTREAM DE LUXE 4 DR. TRK. SED.
J. A. LAVERY
6529-6127-6143 COTTAGE GROVE.

DE SOTO— PLYMOUTHS—
JAS. A. BROUGH.
DE SOTO '39 4 dr. sd., r., h., lk. new.$545
DE SOTO '38 4 dr. sed., r., h., perfect 395
7430 STONY ISLAND. Butterfield 7500.

DODGE—
SEE F-E-L-Z BEFORE YOU BUY.
BRAND NEW 1940 T. SEDAN. 6 PASS.
$260 DISCOUNT
Also 1940 Coupe and Sedan low as
$620
F-E-L-Z—DIRECT DODGE DEALER.
1132 DIVERSEY-BLVD.

DODGES 1940 DODGES
BRAND NEW 4 DR. SEDS.
CHOICE OF COLORS.
Sacrifice—Big Discount.
MURPHY-DODGE DEALER,
2650 N. CICERO-AV.

DODGE 1941, $895
Custom de luxe, used little, 4 door 5 passenger touring sedan; trunk, pushbutton radio, heater, defrosters; two tone color; a beauty. We have it for only.........$895
Your car down, balance 2 years. Open eves.
3939 WASHINGTON

DODGE 1940, $575
COUPE; large trunk space, radio, heater, defroster, blast horns. This car was driven little; like new. We have it for.........$575
Your car down, balance 2 years. Open eves.
3939 WASHINGTON

DODGE—1939 COUPE
Beautiful Airwing gray coupe; fully equipped with radio, heater, spotlight, seat covers, etc.; exactly like new in every respect. See this honest value at $495.
JACKSON-KEDZIE MOTORS,
3210 W. Jackson-blvd.

DODGE '39 SED., $395
Beautiful de luxe 5 passenger sedan; heater and defroster.
DODGE DEALER,
5719 BROADWAY

Dodge '40 De L. Sedan, $595
4 dr.; built-in radio, heater; white side wall tires. Also 1939 Dodge full 5 pass. sedan; $445. $100 or your car down.
Chevrolet, 24th and Michigan

DODGE—'37 4 DOOR SEDAN.
RADIO, HEATER.........................$275
FRANK LYNCH BUICK CO.,
5330 IRVING PARK.

DODGE '40 4 DR. SED., $595.
Perfect finish and spotless interior; white wall tires, htr., def.; just like brand new. DODGE DEALER. 5719 BROADWAY.

DODGE '41 CLUB CPE., $895
Late 5 pass. luxury liner. Used 2 mos. Fluid drive. Air conditioned. W. W. tires. Be sure to see it! 2247 S. MICHIGAN.

DODGE 1940 7 PASS. SEDAN.
Finished in ebony black. Radio, heater. Original cost $1,264. Will sell at bargain. LANAHAN, INC., 2522 and 2542 Michigan.

1937 DODGE, $249.
4 door de luxe trunk sedan; heater.
DODGE DEALER, 2750 LAWRENCE-AV.

DODGE—'39 5 pass. sedan; htr.........$487
KROLL DODGE. 7120 S. HALSTED.

DODGE—'37 4 dr. trk. sed.; very clean.$295
$20 dn. Kelly Chrysler, 940 N. Clark.

DODGE—'40 4 dr. trunk sed., rad., htr.$545
BENNETT MOTORS. 1117 N. CLARK.

DODGE '36 sed., 4 dr., trk., htr., barg.$215
CAPITOL PLYMOUTH. 8031 S. HALSTED.

DODGE—'36 trk. sed.; good cond.........$235
ROYAL SALES. 2524 or 2515 Milwaukee.

FORD—'40 de luxe 2 door sedan, w. w. tires, heater, low mileage; will accept terms; cash, $490. Hepner, at Monroe 8600.

FORD—1936 Tudor sedan.................$140
FORD—1935 de luxe coupe..............$115
$10 down. Chevrolet, 24th and Michigan.

FORD—'35 4 dr. sedan; heater; a real bargain at..................................$135
Warner, 958 Diversey, cor. Sheffield.

FORD—'36 tudor; htr., trunk; ready to go. $145; also '31 tudor cheap. 3039 Sheffield.

FORD—'37-60 TUDOR, $150.
HOEFFEL FORD DEALER. 4112 ELSTON.

FORD—1940 4 dr. sed.; heater; like new; sacrifice. Delaware 3819.

FORDS—WHOLESALE PRICES.
TAUBER'S, 4601 MILWAUKEE.

FORD—'39 5 pass. sed. What a Buy! $375. $50 dn. Kelly Chrysler, 940 N. Clark.

FORD—'37 2 dr. sedan; exc. cond.; $245. Nelsen-Hirschberg Ford. 5133 Irving Park.

FORD—'33 convertible coupe; ready to go; $65. Ben T. Wright. 1101 N. Clark.

FORD—'37 COUPE, MODEL 60...........$165
Oak Park Buick, 639 Madison, Oak Park.

FORD—'37 coupe, heater, etc..........$195
1647 S. PULASKI. CRAWFORD 1647.

FORD—'40 de luxe tudor; special bargain; $485. Burke, 2345 S. Michigan-av.

FORD—'37 coupe, radio, htr., special...$249
ROYAL SALES. 1930 Milwaukee.

USED AUTOMOBILES FOR SALE.

Shop in Heated Showrooms.

NO MONEY DOWN

IF YOU HAVE A JOB. SMALL MO. PAY.
7 DAY DRIVING TRIAL. IMMED. DELIV.
'40 PONTIAC torp. 4 dr.; htr., radio...$795
'40 BUICK sedan; radio, heater 745
'40 BUICK opera seat coupe; a honey. 665
'40 OLDSMOBILE sedan; a beauty.... 595
'40 DODGE luxury liner seds.-coupes.. 595
'40 PONTIAC 4 dr. sed.; fully equip.. 635
'40 PONTIAC opera seat coupe; 6 cyl. 645
'40 PLYMOUTH sedans and coupes 545
'40 HUDSON de l. 6 sed.; rad., htr.... 595
'40 CHEV. special de l. sed.; rad., htr. 595
'39 MERCURY 4 dr. sed.; a beauty.. 565
'39 PLYMOUTH sedans, coupes 395
'39 DODGE luxury liner, dr.; r., h.... 495
'39 LA SALLE 4 dr. sed.; rad., htr.. 585
'39 DE SOTO cust. 4 dr.; overdr., htr. 525
'39 OLDS. "70" 4 dr. sed.; w.w., r., h. 545
'39 BUICK mod. 41 4 dr.; htr., w.w.. 545
'39 NASH "6" 4 dr.; radio, heater..... 495
'36 BUICK special 4 dr. trunk sed...... 245

'37 ZEPH. sed.$275	'38 CHRYS. sed.$335
'37 NASH sed. 295	'36 PLYM. cpe... 160
'36 PLYM. sed. 195	'34 CHEV. sedan 95
'35 PLYM. sed. 125	'33 PLYM. sedan 60
'33 DE S. cpe. 60	'30 BUICK sedan 35

150 MORE; all makes, models.
NORTHERN ILLINOIS DISTRIBUTORS.
2222 N. Cicero
BERKSHIRE 4500. ALWAYS OPEN.

BROADWAY BUICK
27 YEARS YOUR BUICK DEALER.
'39 Buick 4-d. trk. sed..$549
'39 Plymouth de l. sed.. 459
'40 Dodge de l. coupe.... 579
'39 Olds. '6' 4-d. trk. sd. 479
'38 Buick 4-d. trk. sed. 449
'40 Pack. '6' 4-d. tk. sed. 679
'39 Stude. '6' trk. sedan 499
'40 Mercury trk. sedan. 599
50 OTHER BETTER BUICK BUYS.
5701 BROADWAY

MECHANICS, ATTENTION!
'35 Ford coach. New paint..............$45
'36 Plymouth sedan 85
'35 Cadillac 7 pass. sed. Side mts....... 95
'36 Terraplane conv. coupe............... 95
The above need slight repairs.
ARRANGE TERMS.
SOUTH SHORE FINANCE CO.
7424 STONY ISLAND. DOR. 5000.

FORD '39 SEDAN, $395.
De luxe "85," original finish, low mileage, dual equipment thruout; like new. Your car or $75 down, bal. $21.25 per mo.
MIDWAY CHEVROLET CO.,
6522 COTTAGE GROVE.

FORD '37 STATION WAGON
Excellent condition; guaranteed bargain for quick sale. Small down payment. Terms to suit. 2 to choose from.
Montgomery Motor Sales,
OLDSMOBILE DEALER. 2300 MADISON.

FORD '39 CONV. CPE., $485.
Rumble seat, pushbutton radio, Stewart-Warner heater; all dual equipment; a real sporty car with tan finish.
MIDWAY CHEVROLET CO.,
6522 COTTAGE GROVE.

FORD '40 SEDAN, $485.
Large trunk sed.; dual accessories equipment; perfect mechanical condition and appearance $485
Montgomery Motor Sales,
OLDSMOBILE DEALER. 2300 MADISON.

FORD 1936—$149
Sedan, Heater. Like new motor.
J. A. LAVERY
6529-6127-6143 COTTAGE GROVE.

FORDS. FORDS. FORDS.
1938 SEDANS........................$195
4 drs.; built-in trunk, spotlight, htr. 18 to pick from. Formerly used. Police wk. RAY TENNES. 2437 MILWAUKEE-AV. 2451 N. SACRAMENTO-AV.

FORD '40 SEDAN, $445.
4 dr. sport sed.; heater, etc. Terms.
HUDSON DEALER,
3956 W. GRAND.

FORD 1939 COUPE BARGAIN, $385.
Radio in dash, South Wind heater and exceptionally quiet motor; car has had little use. Tires, uphol. and finish are like a new car. Small down. Trade. Terms.
PONTIAC CO., 945 WASHINGTON-BLVD.

'38 FORD 85 TUDOR.
De luxe model that's like new throughout. Has heater. Smart green. $335. STUDEBAKER BRANCH, 3822 LAWRENCE.

FORD—
WANT A FORD?
C. ZEPP.
BIG SELECTION IN ALL MAKES.
2950 LAWRENCE. JUNIPER 8310.

FORDS— SEE
STALLWORTH.
'39 FORD tudor, No. 1070, clean......$369
'36 FORD fordor, refinished black..... 169
7400 STONY ISLAND. HYDE PARK 2500.

FORD '36 SEDAN, $165.
Popular 85 model; exc. mech. cond., gd. tires, lge. htr. Priced at well below market. CLARK-MAPLE CHEV., 1038 N. CLARK.

FORD 1936 SEDAN, $145.
Beautiful black car, fully equipped. Your car down; 24 months to pay. INDEPENDENT MOTORS. 2700 MADISON.

FORD—1940 TUDORS, FORDORS, COUPES; radios, heaters; like new..............$465
LAWDER BROS. 6900 VINCENNES.

FORD—1936 Tudor sedan..................$140
FORD—1935 de luxe coupe...............$115
$10 down. Chevrolet, 24th and Michigan.

FRANKLIN—'32 4 dr., sed., 6 cyl. Airman; sidemts.; appearance and mech. cond. excellent; $145. 2317 S. Michigan.

GRAHAM—1938 5 pass. sedan, radio, $395
Graham—1936 5 pass. super sedan, $195.
GRAHAM ILLINOIS CO.
2550 S. MICHIGAN. CALUMET 5181.

HUDSON—Brand New
1940 SEDAN.
$450 DISCOUNT
1940 6 SEDAN; A BEAUTY, $595.
DIRECT FACTORY DEALER,
940 N. CLARK-ST.

Hudson '40 De L. 6 Sed., $565
Full 5 pass.; heater and defroster; low mileage. Also 1940 Hudson 6 de luxe coupe; $495; heater, defroster, de luxe equipment. Choice $125 down, bal. 24 mos.
Chevrolet, 24th and Michigan

HUDSON—'40 coupe; like a new car....$595
$100 dn. Kelly Chrysler, 940 N. Clark.

HUDSON—'35 sedan; radio, htr...........$85
A nice family car. 2247 S. MICHIGAN.

LAFAYETTE—'37 4 dr. trunk sedan; beaut. gunmetal finish; large heater; built-in bed attachment; a real family car.........$365
Your car or $45 down, bal. $20.25 month.
AUTHORIZED FORD ON MICHIGAN.
ROMY HAMMES. 2515 S. Michigan.

LA SALLE

CADILLAC

1938 La Salle 4 door trunk sedan finished in attractive blue, and equipped with radio, heater, and white wall tires. This fine "Cadillac-Built" car is a genuine bargain at only
$445
Liberal Trades—GMAC Terms.
Cadillac Chicago Branch
2258 S. MICHIGAN-AV.
CALumet 4185. Open Evenings.

LA SALLE, 1940

This luxurious, model 52, Torpedo type 4 door trunk sedan is finished in rich dark blue, and equipped with de luxe heater. A very genuine bargain at only
$925
Liberal Trades—GMAC Terms.
Cadillac Chicago Branch
5045 BROADWAY
LONgbeach 4890. Open Evenings.

'38 LA SALLE SEDAN.
4 door tour.; heater, defrosters, etc.
$445
PACKARD SOUTH SHORE,
1441 E. 75TH. MIDWAY 7272.

LA SALLE '39 SPECIAL
sedan; de luxe equipped; radio, heater; pass for new; $585, terms, trade.
2810 W. MADISON.

'38 LA SALLE 4 DOOR SED...............$445
Trunk, radio, heater, whitewalls.
MIDWEST AUTO. 2240 S. MICHIGAN.

LA SALLE—'38 opera coupe. Fully equipped. Private party. Hyde Park 3169.

LA SALLE—'37 sedan, extras; ask for Mr. O'Neal's at Newberry Gar. 1025 N. Clark.

USED AUTOMOBILES FOR SALE.

House of Quality

'40 OLDS. conv. club cpe.R., h., w. w.$795
'40 CHEV. Master de luxe; rad., htr.. 595
'40 PONTIAC torpedo 4 dr.; rad., htr.. 775
'40 DODGE 4 dr. sedan; rad., htr...... 645
'40 BUICK Super; R., h., w. w......... 895
'39 BUICK Opera cpe.; s. mts., rad., htr. 545
'38 PACKARD conv. clb. cpe.; rd., htr. 495
'38 DODGE 4 door sedan 395
'39 BUICK 7 pass.; side mts., rad., htr. 695
'39 LA SALLE conv. cpe.; rad., htr.... 695
'38 FORD club coupe; rad., htr......... 365
'38 PACKARD "6" 4 d. sd.; r., h., w.w. 445
'38 BUICK 4 dr. sed.; trk., rad., htr.. 445
'37 LA SALLE sedan; radio, heater.. 345
'36 CORD 4 dr. sed.; rad., htr., w. w.... 295
'37 PACKARD sedan; radio, heater.... 325
'38 OLDS. club coupe; radio, heater.. 425
'36 PACKARD conv. cp.; s. mts., r., h. 345
'38 TERRAPLANE 2 dr. sed.; heater. 325
'37 CHRYSLER 5 pass. sed.; rad., htr. 285
'38 FORD 5 pass. sedan; heater......... 245
'37 OLDS. "6" 4 dr. sedan; rad., htr.. 365
'36 OLDS. 4 dr. sed.; r., h., sd. mts... 295
'36 DE SOTO airfl. sed.; r., h., overdr. 245
'37 PONTIAC 5 pass. sedan 295
'37 ZEPHYR 4 dr. sedan; radio, htr.... 295
'35 OLDSMOBILE 5 pass. sedan 150
'36 PACKARD club sedan; rad., htr... 245
2246 S. MICHIGAN
Open Evenings, Sunday. Cal. 4437.

Shop in Heated Showrooms.
HERE YOU ARE SURE TO BUY A VIRTUALLY NEW CAR AT BIG SAVINGS.

NOTHING DOWN

IF YOU HAVE A JOB; SMALL MO. PAY.
7 DAY DRIVING TRIAL; IMMED. DELIV.

'40 Buick sed..$695	'39 Linc.-Z. sed....$495
'40 Chrysler sed. 645	'39 La Salle sedan 495
'40 Buick coupe 645	'38 Buick sedan.. 445
'40 Olds. sedan. 595	'39 Buick sedan.. 525
'40 Plym. sedan 495	'38 Dodge sedan.. 345
'40 Chev. sedan. 545	'38 Pontiac sedan 375
'40 Plym. coupe 495	'38 Plym. sedan.. 295
'40 Buick 7 pas. 665	'37 Olds. sedan... 295
'39 Olds. cn. cp. 595	'37 Dodge sedan.. 295
'39 Chrys. sedan 475	'37 De Soto Sedan 295
'39 Packard cpe. 495	'37 Linc.-Z. sedan 295
'39 Plym. coupe 395	'36 Pontiac sedan 195
'39 Dodge sedan 445	'36 Olds. sedan... 245
'39 Olds. sedan. 495	'36 Ford sedan.... 125
'39 Stude. sedan 495	'35 Chev. sedan... 95
'39 Ford sedan.. 375	'35 Plym. sedan... 95

150 MORE BETTER CARS PRICED LOW.
CHICAGO MOTORS CORP. Always open.
8106 S. HALSTED

'38 Lincoln-Zephyr Coupe.
$465.
3 pass. streamlined model, equipped with radio, heater, wheel shields, w. w. tires, flexible steering wheel. Finish, upholstery show no sign of wear, due to excellent care given by its owner. This is a real bargain.
HILL MOTORS–PACKARD,
640 MADISON-ST. OAK PARK.

Linc. Zeph. '38, $445
Custom 4 door sedan; OVERDRIVE; radio, heater, dual 8 General tires; will absolutely pass for brand new; your car down, bal. 2 yrs. Open eves.
4635 WASHINGTON

LINCOLN—1941 ZEPHYR, 6 PASS. COUPE, RADIO, HEATER. USED.
$450 DISCOUNT
From original price.
F-E-L-Z. 1132 DIVERSEY-BLVD.

Lincoln-Zeph. '39 Sed., $495
4 dr. de luxe; radio, heater. $125 down.
Chevrolet, 24th and Michigan

LINCOLN Zephyr—'38 coupe, radio, heater, etc.; black; a beauty; $395. Terms.
1647 S. PULASKI. CRAWFORD 1647.

LINCOLN-Zephyr—'37 cpe.; rad., htr....$325
SUNNYSIDE AUTO CO.
4511 Lincoln-av. 4428 N. Western.

LINCOLN Zephyr—'37 sedan; rad., ht.; excel. cond.; private pty. Hemlock 0878, after 5.

LINCOLN-Zeph.—'37 sedan, $259; $5 down; license free. City Auto, 1718 S. State.-st.

LINCOLN Zephyr—'37 sedan; extras; sacrifice. Delaware 0810.

Mercury '39 Convertible Club
Coupe; radio, heater; low mileage..$195 dn.

Mercury '40 De Luxe 4 Door.
Radio, heater, low mileage ....$225 dn.
Glenn E. Holmes, 30 W. Lake

MERCURY—1939 convertible club coupe; excellent condition; fully equipped.
HART MOTORS CO. AUTH. DODGE DLR.
USED CAR DEPT. 4634 W. MADISON.

Mercury '39 4 Dr. Sed., $495
Orig. white wall tires; perfect finish.
HOEFFEL FORD DEALER. 4112 ELSTON.

MERCURY—1940 4 dr. sed., radio, htr., wh. walls; low mile. Sac.; priv. Man. 0809.

'39 MERCURY 5 PASS. SED. $485
6200 S. WESTERN.

NASH—NASH—NASH

GO NASH

SPECIAL THIS WEEK

1938 NASH

DE LUXE SEDAN
RECONDITIONED. READY TO GO. COMPLETE WITH
WEATHER EYE
$395

FOR SALE BY YOUR NEIGHBORHOOD NASH DEALER.

1940 NASH COUPE.
Radio, air conditioned heater, overdr., etc.
$625
South Chicago Buick Co.
8600 COMMERCIAL. [3000 EAST.]

NASH-LAFAY. '39 SEDAN.
Beautiful original finish with air conditioning, heater, radio, overdrive. Large built-in trunk. Priced low for quick sale. $75 down, balance $25.30 per month.
Montgomery Motor Sales,
OLDSMOBILE DEALER. 2300 MADISON.

Nash '40 Amb. 8 Sedan, $795
4 dr.; overdrive; radio, weather eye air conditioner. Low. mi. Cost new over $1,700.
Chevrolet, 24th and Michigan

'37 NASH-LAFAYETTE SEDAN, $245.
Built-in trunk, de l. equip., heat., defr. Bargain. Terms, trade. 2317 S. Michigan.

NASH—1936 Sedan; Needs Work; $95. WENZEL. 1143 DIVERSEY-BLVD.

NASH—'36 6 4-dr. trk. sed. Htr.........$295
Oak Park Buick, 639 Madison, Oak Pk.

OLDSMOBILE—1936 SEDAN; 6 cyl. with trunk, heater, etc. Very clean car that runs like clockwork. Attractive finish. Specially pr. at $245 for quick sale. STUDEBAKER BRANCH, 4653 WASHINGTON.

OLDSMOBILE—'34 SEDAN.
4 DOOR; RADIO $89
FRANK LYNCH BUICK CO.,
5330 IRVING PARK.

1936 OLDSMOBILE TRUNK SEDAN.
$165.
Midway Chev., 2 E. Garfield. Atl. 4000.

1940 OLDS SEDAN—$545.
Year's outstanding buy. Terms.
COOK COUNTY. 1340 W. 63D.

OLDS.—'38 "6" 4 dr. sed.; rad., htr....$395
OLDS. DEALER. 661 N. LA SALLE.

OLDSMOBILE—'37 6 cyl. 4 dr. de luxe sed.; radio, htr.; sacr.; $259. 2654 Madison.

OLDS.—1940 model 70 black sedan; very low mileage; private party. Dor. 6016.

USED AUTOMOBILES FOR SALE.

NO MONEY DOWN

IF YOU HAVE A JOB.
GRAND AUTO PLAN
1941 LICENSE
FINANCED FREE.
'39 Olds 70-6 sed., r., h...$495—$29.00 mo.
'39 Mercury de luxe sed... 495—$29.00 mo.
'39 Dodge de luxe sed..... 495—$29.00 mo.
'39 Chrysler 6 sed., r., h., 495—$29.00 mo.
'39 Buick, special sed., r.h. 525—$31.00 mo.
'37 Dodge coupe .... 295—$19.88 mo.
'37 Plym. de luxe sedan... 295—$19.88 mo.
'37 Chevrolet de luxe sed... 295—$19.88 mo.
'37 Pontiac sed., radio, htr. 295—$19.88 mo.
'37 De Soto 6 sd., rad., htr. 295—$19.88 mo.
'37 Plymouth de luxe cpe.. 295—$19.88 mo.
'37 Oldsmobile sedan...... 295—$19.88 mo.
'36 Pontiac 6 sd., rad., htr. 195—$13.38 mo.
'36 Dodge de l. sd., rad. htr. 195—$13.38 mo.
'36 Lafayette 6 sedan..... 195—$13.38 mo.
'36 Ford de luxe sedan... 195—$13.38 mo.
'36 Plymouth sedan ...... 195—$13.38 mo.
'35 Plymouth sedan ...... 165—$10.91 mo.
'35 Chevrolet sedan...... 165—$10.91 mo.
150 MORE TO SELECT FROM.
Open until 10 p. m. daily.
3940 GRAND
1 block east of Crawford, cor. Harding-av.
SPA. 3940. Open Eves.-Sun.

NO DOWN PAYMENT
IF YOU HAVE A JOB. OR YOUR CAR DOWN.
Read This Amazing Offer.
[1] 4 MONTHS' FREE SERVICE.
[2] STATE-CITY LICENSE FINANCED.
[3] SMALL MONTHLY PAYMENTS.
[4] SPECIAL PLAN FOR DRAFTEES.
HERE IS THE FINEST OFFER EVER MADE TO THE USED CAR BUYER. YOU TAKE ABSOLUTELY NO CHANCE.

'33 Plym. cpe..$ 65	'36 Ply. sd., as is.$115
'33 Plym. sed.. 95	'37 Ford sedan.. 215
'35 Ford sedan. 145	'36 Buick sedan. 245
'36 Ford sedan. 165	'37 Plym. sedan. 265
'35 Dodge sedan 165	'35 Ford coupe... 125
'35 Chev. sedan 165	'36 Dodge sedan. 195
'35 Plym. sedan 165	'38 Buick sedan. 425
'35 Olds. sedan. 185	'40 Dodge sedan. 595

EVERY CAR IN PERFECT CONDITION.
DAVIES, INC. 200 OTHERS.
2209 S. MICHIGAN
OPEN EVES. AND SUN. CALUMET 2610.

OLDS 1940, $595
De luxe 6 cyl. 5 pass. touring sedan; used little; built-in trunk, radio, heater, defrosters, blast horns, flexible steering wheel; a beauty. We have it for only $595. Your car down, balance 2 years. Open eves.
3939 WASHINGTON

OLDS 1940, $595
De luxe 6 cyl. 5 pass. trunk sedan. Heater, defr., all dual equip. In perfect cond. Your car down, bal. 2 years. Open eves.
4635 WASHINGTON

OLDSMOBILES.
ALL MODELS. TORPEDOS—70's, 60's.
1940s low as..$695 1939s low as....$495
1938s low as.. 395 1937s low as..... 295
150 Other Makes and Models.
AJAX OLDS. 7800 STONY ISLAND.

'40 OLDS. CRUISER, $750.
4 door de l. model 90 sed.; rad., htr. W. w.'s; beautiful finish; like new.
3520 ARCHER-AV.

Olds '39 De L. 6 Coupe, $495.
Popular 6 cylinder de luxe model with complete accessories and extras. New in appearance and cond. Real Olds. bargain.
CLARK-MAPLE CHEV., 1038 N. CLARK.

Olds. '39 '6' 4 P. Cpe., $445
Opera seat. Orig. maroon finish. Mohair uphol. Like new throughout. $100 down.
Chevrolet, 24th and Michigan

PACKARD—

A
GUARANTEED
USED
PACKARD
IS THE BEST POSSIBLE USED CAR BUY
LOWEST PRICES. TERMS-TRADE.
Offered by
PACKARD DEALERS
EVERYWHERE

'37 PACKARD SUPER 8 SED.
4 door touring; like new; heater, etc.
$445

'36 Packard Victoria Coupe.
5 PASS.; LIKE NEW THRUOUT.
$265
PACKARD SOUTH SHORE,
1441 E. 75TH. MIDWAY 7272.

PACKARD '38, $375
De luxe 5 pass. touring sedan; trunk, pushbutton radio, heater, defroster, w. w. tires; like new. We have it for only $375. Your car down, balance 2 years. Open eves.
3939 WASHINGTON

PACKARD '38 4 DR. SED.
Trunk; Model 120; Excellent Cond.
Bargain, $425
SOUTH SHORE BUICK, INC.
7320 STONY ISLAND. MID. 6404.

PACK. '40 CLUB CPE., $885.
Late 5 pass. Beaut. maroon; w. w. tires. Radio, OVERDRIVE, htr. Sold new for $1,800 and will pass for new. Used only 3 months.
2247 S. MICHIGAN-AV.

PACKARD 1935—$165
5 PASS COUPE; RADIO, HEATER.
J. A. LAVERY
6529-6127-6143 COTTAGE GROVE.

PACKARD—1940. 1 LEFT. SUPER SPORT SEDAN. OVERDRIVE, RADIO, AIR COND., HEATER, WHITE SIDE TIRES. RUN VERY LITTLE. PRACT. NEW. $985 TAKES IT. MR. OLSON—1132 DIVERSEY-BLVD.

PACKARD—1941 110 6 cylinder de luxe sedan; radio, etc.; very low mileage; official's car; big discount. PACKARD DEALER, 5042 Cottage Grove. Kenwood 2300.

'37 PACKARD 4 DOOR SED..........$325
Trunk, radio, heater, whitewalls.
MIDWEST AUTO. 2240 S. MICHIGAN.

PACKARD '40 4-dr. de luxe sed., 6 cyl.; radio, htr., w. w.'s; like new; sac. Del. 3819.

PACKARD—1933 Standard 4 dr. sedan; new brakes, $85. JORDAN, 3209 Elston.

'40 PACKARD—6 cyl. opera coupe......$665
6200 S. WESTERN.

PACKARD—'36 120 coupe; like new....$245
CLARK-MAPLE CHEV., 1038 N. CLARK.

PIERCE—'37 7 p. limo.; chauff. driven; low mil.; like new. O'Rourke, 2243 S. Michigan.

Plymouth '38 Trg. Sed., $345
Radio, htr., splendid cond. One owner car.
HOEFFEL FORD DEALER, 4112 ELSTON.

1936 PLYMOUTH 4 DOOR SEDAN.
$195.
Midway Chev., 2 E. Garfield. Atl. 4000.

PLYMOUTH—'36 de l. 2 door trk. sed.; like brand new; heater; extra good; $180. Barg. Owner. 7230 S. Halsted. 1st. Abe. 8587.

'37 PLYMOUTH coupe—All de l. equip. $245
Heater, tires, finish, mechanical cond. just like new. 2317 S. Michigan-avenue.

PLYM.—'40 4 door sedan; must sell; heater etc.; sacrifice; bargain. 2256 S. State.

'39 PLYMOUTH—5 PASS. SEDAN.......$365
6200 S. WESTERN.

PLYMOUTH—'37 sedan; exc. finish.....$265
McMANUS CHEV., 6640 S. WESTERN.

PLYMOUTH—'32 convt. sedan; genuine barg. $65. Ben T. Wright. 1101 N. Clark.

USED AUTOMOBILES FOR SALE.

IF IT
"SPARKLES"
IT'S A
"RUBY"
SPECIAL
'33 CHEVROLET town sedan ....$ 75
'33 PONTIAC sedan 95
'34 FORD tudor 95
'34 PLYMOUTH 4 door sedan 125
'34 OLDSMOBILE 2 door tour. sedan. 125
'34 CHEVROLET sedan 125
'34 PLYMOUTH sedan.................. 125
'35 PLYMOUTH 4 door sedan 150
'35 FORD tudor 125
'35 TERRAPLANE 2 door sedan 95
'35 DODGE 4 door touring sedan...... 175
'35 PONTIAC 4 door sedan 150
'35 PONTIAC coupe 125
'36 CHEVROLET standard town sedan. 195
'36 FORD tudor; trunk 145
'37 DODGE 4 door town sedan 295
'37 CHEVROLET de luxe town sedan 245
'37 STUDEBAKER business coupe 245
RUBY CHEVROLET, INC.,
"America's Largest Chevrolet Dealer."
7158 Stony Island

BUY TODAY
PAY-ON-PAY-DAY
As long as 24 months to pay.
'36 Olds. 4 dr. sedan.......$189
'36 Chrysler conv. sed....$299
'40 Ford 85 4 dr. sedan..$499
'37 Zephyr 4 dr. sedan...$199
'40 Buick super 4 d. sed.$755
'38 Chrysler 4 dr. sed.....$333
CITY AND STATE LICENSE FINANCED FREE.

'39 Ford de l.s.$399	'33 Reo spt. road.$88
'35 Auburn sed..$59	'33 Linc. sed......$99
'35 La Salle sd.$166	'33 Dodge sed......$44
'35 Plym. sed...$99	'35 Chev. coach...$99
'33 Plym. coach.$49	'36 Buick sed......$177
'33 Ford 4cyl.ch.$77	'36 Graham sed...$116

100s AND 100s OF CARS
ZENOFF—E Z'er Terms
5545 N. Clark. Edg. 1818

Special Dealers' Discount
Offered to Public
On repossessed cars. 2430 S. Michigan.

Plymouth 1939 Coupe
Beautiful gray green de luxe coupe. Car is in excellent condition, both mechanically and in appearance. Only................$465
JACKSON-KEDZIE MOTORS,
3210 W. Jackson-blvd.

'40 PLYMOUTH, $565.
4 door de luxe sedan; beautiful gray finish, radio, heater, white wall tires; a new car in every respect with our new car guarantee. Your car or $95 dn. Bal. $33.70 pymts.
MIDWAY CHEVROLET CO.,
7615 Stony Island. Sag. 3389.

PLYMOUTH COUPE, 1939.
Beautiful original black finish; very low mileage; radio, heater, defroster; exactly like new...............................$375
BROADWAY CHEVROLET.
6317 BROADWAY. Just South of Devon.
HEATED SHOWROOM. HOLLYCOURT 6060

PLYMOUTH—1937 5 PASS. DE LUXE.
Trunk sedan, dash radio, finish like new, large heater, very low mileage, exceptionally clean mohair upholstery. Reduced to only, $295. Trade or terms.
PONTIAC CO., 945 WASHINGTON-BLVD.

PLYMOUTH—Latest '38 de luxe 4 dr. touring sedan; built-in trunk, radio, htr., etc.; like new thruout; sac. for only $395.
DODGE—BENDER-RIEGER, INC.—PLYM.
933 WASHINGTON-BLVD.

'37 PLYMOUTH SEDAN.
4 dr. in glistening black. Has heater. Fine shape all around. Reduced to $295. STUDEBAKER BRANCH, 6335 Broadway.

PLYMOUTH—'36 4 DOOR SEDAN.
TRUNK, HEATER.......................$195
FRANK LYNCH BUICK CO.,
5330 IRVING PARK.

Plym. '40 De L. Sedan, $565
Built-in heater, defroster, radio. $125 down.
Chevrolet, 24th and Michigan

PLYM. '39 CONVT. COUPE.
HTR., ETC. $595 DEAL WITH OUR BANK
1019 Davis-st., Evanston. Rog. Pk. 2074.

PLY. '40 4 D. TRG. SEDAN.
HTR., ETC. $545 DEAL WITH OUR BANK.
1019 Davis-st., Evanston. Rog. Pk. 2074.

PONTIAC—1939 COUPE.
"X"
MARKS THIS BARGAIN.
$465
De luxe model. Heater. Tires, finish and upholstery in perfect condition. Very low mileage. A one owner car.
AUTH. PONTIAC DEALER
800 MADISON. OAK PARK.

PONTIAC '40, $595
De luxe 6 cyl. 5 pass. tour. sedan; trunk, pushbutton radio, heater, defrosters, flexible steering wheel, blast horns, elec. clock; like brand new. We have it for only $595. Your car down, balance 2 years. Open eves.
3939 WASHINGTON

P-O-N-T-I-A-C-S.
New 1940, $200 Discount.
1940 PONTIAC SEDAN; TRUNK......$675
1939 PONTIAC SEDAN; TRUNK......$525
1938 PONTIAC SEDAN; TRUNK......$425
1937 PONTIAC SEDAN; TRUNK......$295
1936 PONTIAC SEDAN; TRUNK......$195
FITZPATRICK'S AUTH. PONTIAC.
7727 S. ASHLAND.

PONTIAC '40, $595
De luxe 6 cyl., 5 pass. trunk sedan; radio, heater, all dual equipt.; in perf. cond.; your car down, bal. 2 yrs. Open eves.
4635 WASHINGTON

PONTIAC '39, $485.
De luxe 6 cyl. sedan; beautiful black finish; built-in trunk; dual equipment; can't be told from new; a real buy.
MIDWAY CHEVROLET CO.,
6522 COTTAGE GROVE.

Pontiac '40 De L. 6 Sed., $645
Heater, defroster, full de l. equipped. Also 1939 de l. 6 sedan; heater, defroster; fully equipped, only.............................$475
Chevrolet, 24th and Michigan

Pont. '36 Bus. Coupe, $187.
Very clean; good rubber; heavy duty htr.
CHRYSLER DEALER, 3041 LAWRENCE.

PONT.—'36 sd.; trk., htr.; 2 tone paint.$245
Capitol Plymouth, 8031 S. Halsted.

PONTIAC—1940s; brand new; big discounts.
BENNETT PONTIAC. 1117 N. CLARK.

PONTIAC—'37 station wagon; good condition; best offer. Deerfield 271M.

PONTIAC—Coupe, '36, radio, htr., fair cond.; $250. 224 W. North-av. Michigan 5363.

STUDE. 1940, $595
De luxe 5 pass. tour. sed.; OVERDRIVE, trunk, radio, htr., defrosters, flexible steering wheel; a beauty. We have it for $595. Your car down, balance 2 years. Open eves.
3939 WASHINGTON

STUDE. '37 4 DR. TRK. SED.
6 Cyl. Dictator. Heater. De Luxe.
Bargain, $265
7405 STONY ISLAND-AV.
SOUTH SHORE BUICK, INC. MID. 6405.

'39 Studebaker 4 Dr. Trk. Sed.
Beautiful blue finish; like new; tires, etc.
$535
PACKARD SOUTH SHORE,
1441 E. 75TH. MIDWAY 7272.

'40 Studebaker Champion.
Opera seat coupe; 5 pass. model in shiny black; very low mileage; very attractive buy at $565. STUDEBAKER BRANCH, 1836 RIDGE, EVANSTON.

'37 Studebaker Sed., $295.
Dictator 4 dr. cruising sedan, in shiny black. Has heater; excellent cond. STUDEBAKER BRANCH, 6335 BROADWAY.

STUDE.—Rockne '33 sedan; good running cond.; $65. Ben T. Wright. 1101 N. Clark.

TERRAPLN.—'36 sedan. What a Buy! $135. $5 dn. Kelly Chrysler, 940 N. Clark.

Willys '40 De L. Sed., $445.
Beautiful cloud mist gray de luxe 4 dr. Heater; perfect condition.
SNOW BROS.
FORD DEALERS SINCE 1914.
1027 SOUTH-BOULEVARD. OAK PARK.

USED AUTOMOBILES FOR SALE.

NO MONEY DOWN

IF YOU HAVE A JOB.
State-City License Free
7 Day Driving Trial.
90 Day Free Service

'36 Plym. sed...$195	'36 Olds sed.: barg.
'38 LaSal. cp.re. 395	'40 Buick Sup.sd.$845
'36 Ford sed... 165	'38 Mercury sd.. 795
'40 Dodge sed. 645	'39 La Salle sed. 695
'37 Pont. sed... 235	'39 Grah. 6 sed. 395
'37 Dodge sed... 265	'39 Nash 6 sed... 395
'37 Plym. sed... 235	'37 Pack. 120 sed. 265
'37 Dodge cpe.. 235	'37 La Salle sed. 345
'38 Buick sed... 445	'37 Buick sed... 445
'39 Chev. coupe 395	'39 Buick coupe.. 545
'37 Olds. sedan 195	'37 Ford sedan... 195
'39 Zeph. sed... 395	'37 Cad. sedan... 395
'39 Mercury sd. 495	'37 De Soto sed. 295
'37 Nash sedan. 195	'36 Linc. cv. sed. 395

MOST HAVE RADIOS AND HEATERS.
200 OTHER CARS.
MAYER MOTOR SALES.
2235 S. MICHIGAN
Open Eves. to 10. Vic. 2682

BARGAINS
'40 PACKARD SUPER "8" SEDAN. Equipped with radio, heater and overdrive. A real value at...............$1,295
'40 PACKARD "120" SEDAN. Perfect condition throughout.............$795
'39 BUICK SEDAN. Rad., htr. Perfect in every detail.........$625
'37 PACKARD SEDAN. Good paint and tires..........................$375
'37 DODGE TUDOR. Radio and heater...............................$295
MANY OTHERS. ALL MAKES.
PACKARD LOT
1639 N. WELLS. MOHAWK 4175.

WILLYS '39 SEDAN, $285.
Popular economy sedan in finest mech. cond.; spotless appear.; rare value...$285
CLARK-MAPLE CHEV. 1038 N. CLARK.

MOTOR TRUCKS.

For Sale.
RUBY
"America's Largest Chevrolet Dealer."
HAS THE TRUCKS
'39 CHEV., cab and chassis duals.......$395
'35 CHEV., 6 yard hydraulic dump.... 225
'37 CHEV., ½ ton panel................. 175
'36 DODGE, ½ ton panel................ 125
'35 CHEV., 1½ ton panel............... 145
'36 INTER., ½ ton panel................ 125
'35 CHEV., 1½ ton cab & chassis duals 95
'34 CHEV., ½ ton panel................. 95
All makes and body styles.
'34s to '41s.
RUBY CHEVROLET, INC.,
7158 STONY ISLAND. FAIRFAX 9600.

REPOSSESSED TRACTOR BARGAINS.
G. M. C. 2½ ton 1939, sleeper cab. 9.00x20 duals. Dual perf. axle...............$1,450
G. M. C. 2 ton 1939, sleeper cab. 8.25x20 duals. Dual perf. axle. Complete tractor equipment..............................$975
GENERAL MOTORS USED TRUCKS.
1700 W. PERSHING. VIRGINIA 1700.

CHEV.—'40 1½ ton 160" w. m. Chicago bi-stake, 20 ply tires, helper springs. Very low mileage. Will sell for less than ⅔ of original cost. Also '37 Chev. 1½ ton 158" w. b. Chicago bi-stake. 10 ply tires.
Chevrolet, 24th and Michigan

Ford '36, 131 Inch Chassis
and cab; recond. mot.; 10-ply duals; $150.
HOEFFEL FORD DEALER. 4112 ELSTON.

CHEVROLET—'40 158 cab and chassis; duals, 8 ply tires; never used out of shop. Look it over...............$575
Southwest Chev. 9220 S Ashland. Ced. 3500.

PLYMOUTH '39 DE LUXE COMMERCIAL SEDAN. Perfect for light delivery service. Special at.............................$495
DODGE DEALER. 5719 BROADWAY.

STEWART tractor—'38 sleeper cab; 9.75x20 tires. [illegible] Virginia 9210.
AUTOCAR SALES. 1716 W. PERSHING.

CHEV.—'37 157" whlb. $295; terms, trade. 90 day guar.; $10 down. Salesroom. 5847 W. Cermak.

FORD—'39 pickup trucks.
25 others; all makes and models.
Nelsen-Hirschberg Ford. 5133 Irving Park.

CHEVROLET—'40 ½ ton special heavy duty pickup..........................$550
Southwest Chev. 9220 S Ashland. Ced. 3500.

FORDS [2]; INTERNATIONAL [1]—1938 ½ ton panels. Very clean. 4118 W. DIVISION-ST. Spaulding 4321.

CHEV.—'36 1½ ton chassis cab, dual tires. State inspected. Good condition. Rea. $245. 2200 Washington-blvd.

G. M. C. REFRIG. body truck—100% perfect. 5715 S. HALSTED. ENGLEWOOD 3333.

DIAMOND T—Enclosed stake; perfect job. 5715 S. HALSTED. ENGLEWOOD 3333.

G. M. C. 157 IN. open express; perf...$395
Chev. Dlr. 940 Milwaukee. Hay. 5749.

CHEV.—'40 ½ ton panel, almost new...$445
Chevrolet Dr. 940 Milwaukee. Hay. 5749.

INTERN'L—'36 ½ ton panel; like new..$245
Chev. Dlr. 940 Milwaukee. Hay. 5749.

DODGE—'38 ½ ton panel; A1..............$275
Chev. Dlr. 940 Milwaukee. Hay. 5749.

CHEV.—'38 truck, lg. wheel base, 1½ ton, hvy. duty tires; private. Well. 4952.

'39 INTER. D35 long w. b.—'39 Chev. C.O.E. Perfect Motors. 1230 S Ashland. Can. 5767.

CHEV.—'36 ½ ton panel [illegible] delivery. [illegible] Albany 5180.

'37 CHEV. sedan delivery—Special at...$155
Southwest Chev. 9220 S Ashland. Ced. 3500.

FORD—1½ ton panel; needs some rep. $95. SEE ME. PRICE. 4923 BROADWAY.

DIAMOND T—Model 1203, 6 wheeler. KELLER. 3393 ARCHER-AV. VIR. 0770.

Trailers and Tractors.
LOWEST PRICES.
Vans, open tops and reefers.
SUPERIOR TRAILER MFG. CORP.
CHICAGO BRANCH.
Victory 5954-61. 2429 S. Wabash.

Cash—FRUEHAUF TRAILER CO.—Terms. Good used trailers—Cheap. All sizes. Immed. del. on 22', 24', 26' new trailers. 2553 Archer-av. Calumet 7980.

Wanted.

WANTED—Party to purchase 3 ton tractor to pull co. trailer. Average rate of pay 10½c per mile. All fees and taxes paid. Lease agreement; car part payment. Investigate. Write Distributor. 700 Root-st. Yards 7115. Open eves to-Sun.

WANTED—Men able to purchase truck for city pickup and delivery work for one of the larger terminal lines; good jobs if you can qualify. Apply at 2152 S. Ashland-av.

TRUCK owner-driver—Truck line cartage work. 4190 S. Emerald.

GARAGES—FOR SALE AND TO RENT.

GARAGE—125'x125', suitable for any bus.; excel. loc. Sell. 6200-10 S. Kedzie-av.

GARAGE—125'x125', suitable for any bus.; excel. loc. Sell. 6200-10 S. Kedzie-av.

GARAGE—125'x60', Bus. loc. Suit. for truck storage space. 3753 S. Clark. Buc. 4911.

AUTO SERVICE, GASOLINE, OILS.

GENUINE ETHYL GAS, 13½c GAL. TAXES PAID. FELDMAN SERV. STA. HAR. 5590.

TERMS OF SUBSCRIPTION OF THE TRIBUNE

Order for mail subscription must be accompanied by remittance to cover.
Rates in Illinois [outside Chicago], Indiana, Iowa, Michigan, and Wisconsin:
Daily, without Sunday, one year, $6.00; six months, $3.00; three months, $1.50; one month, 50 cents.
Daily, with Sunday, one year, $12.50; six months, $6.25; three months, $3.15.
Sunday only, one year, $7.50; one month, $1.00.
Rates of subscription in postal zones 3 and 4 [measured from Chicago], outside of Illinois, Indiana, Iowa, Michigan, and Wisconsin:
Daily, without Sunday, one year, $9.00; one month, $1.00.
Daily and Sunday, one year, $15.00; one month, $1.50.
Sunday only, one year, $7.50; one month, $1.00.
Rates of subscription in zones 5, 6, 7, and 8 [measured from Chicago], Canada, and Mexico:
Daily, without Sunday, one year, $12.00; one month, $1.25.
Daily and Sunday, one year, $19.50; one month, $2.00.
Sunday only, one year, $7.50; one month, $1.00.
Foreign: Daily Tribune only, $25.00 per year; with Sunday, $42.00 per year.
Give name of post office, including county and state. Remit in express money order, draft, or postal order. Remit at your risk to the Tribune Company, publishers, Tribune Square, Chicago.
We cannot be responsible for currency sent thru the mail.
Persons wishing to take The Tribune by carrier may order it by postal card or telephone Superior 0100. Where delivery is irregular, make complaint.
All unsolicited manuscripts, articles, letters, and pictures sent to The Tribune are sent at the owner's risk, and The Tribune Company expressly repudiates any liability or responsibility for their safe custody or return.

MEMBER OF THE ASSOCIATED PRESS.
The Associated Press is exclusively entitled to the use for publication of all news dispatches credited to it or not otherwise credited in this paper, and also the local news published herein.
All rights of republication of special dispatches herein also are reserved.

Former Gov. Louis L. Emmerson Dies at Age of 77 —Mothers Plan Washington Trip to Fight War Bill

[Associated Press Photo.]
Former Gov. Louis L. Emmerson, who died at home in Mount Vernon, Ill., at age of 77, with his wife as they appeared on golden wedding anniversary in 1937. *(Story on page 1.)*

Mrs. Aino Orgo Tossavainen, once tried for slaying, with daughter, Taimi, when she won divorce yesterday.
[TRIBUNE Photo.] *(Story on page 12.)*

Wendell L. Willkie (left) during visit to King George VI. of Britain in London yesterday, concluding the former's trip to England. He had just returned from Ireland.
[Associated Press Wirephoto; Sent from London yesterday by cable.] *(Story on page 6.)*

Mothers opposing war dictatorship bill with banner they will take to Washington. Left to right: Mrs. Elizabeth Dilling, Mrs. Helen Wetherall, Mrs. Francesca Fletcher, Mrs. Margaret Funfsinn, Mrs. Annabelle Risdon, Mrs. Mary Leach, and Mrs. Anna Jalloran. [TRIBUNE Photo.] *(Story on page 3.)*

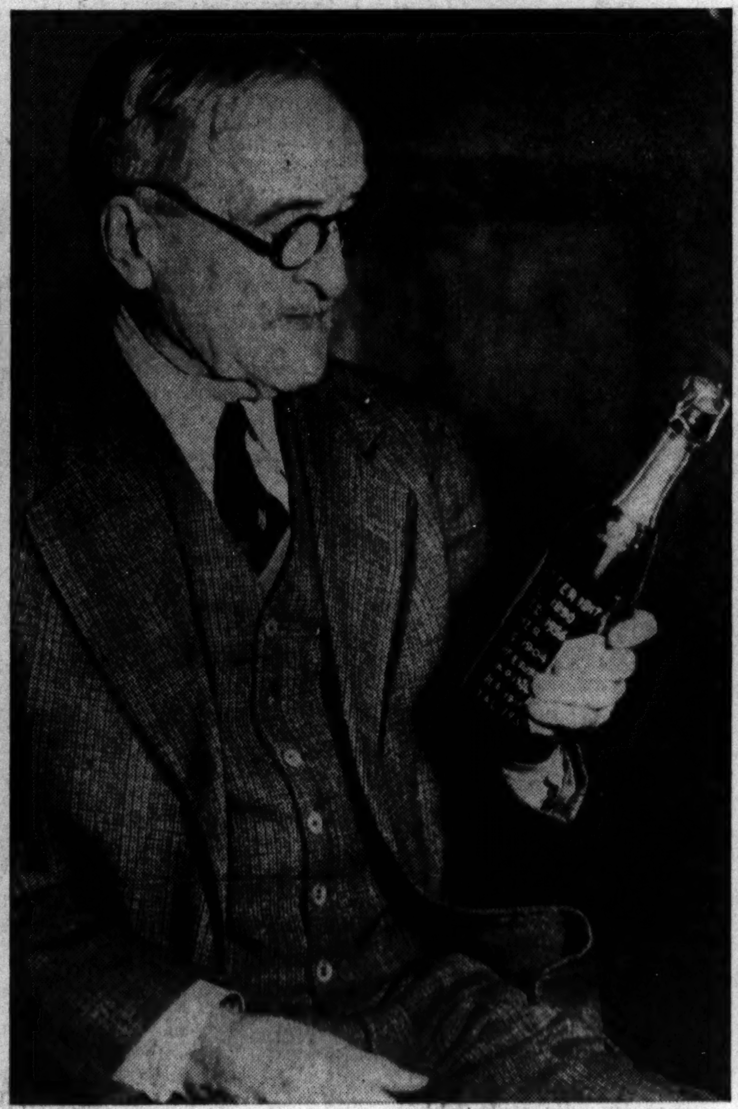

J. K. Thatcher, last survivor of No. 10 club of Frankfort, Ind., holding 54 year old wine in which he toasted comrades.
[Acme Photo.] *(Story on page 1.)*

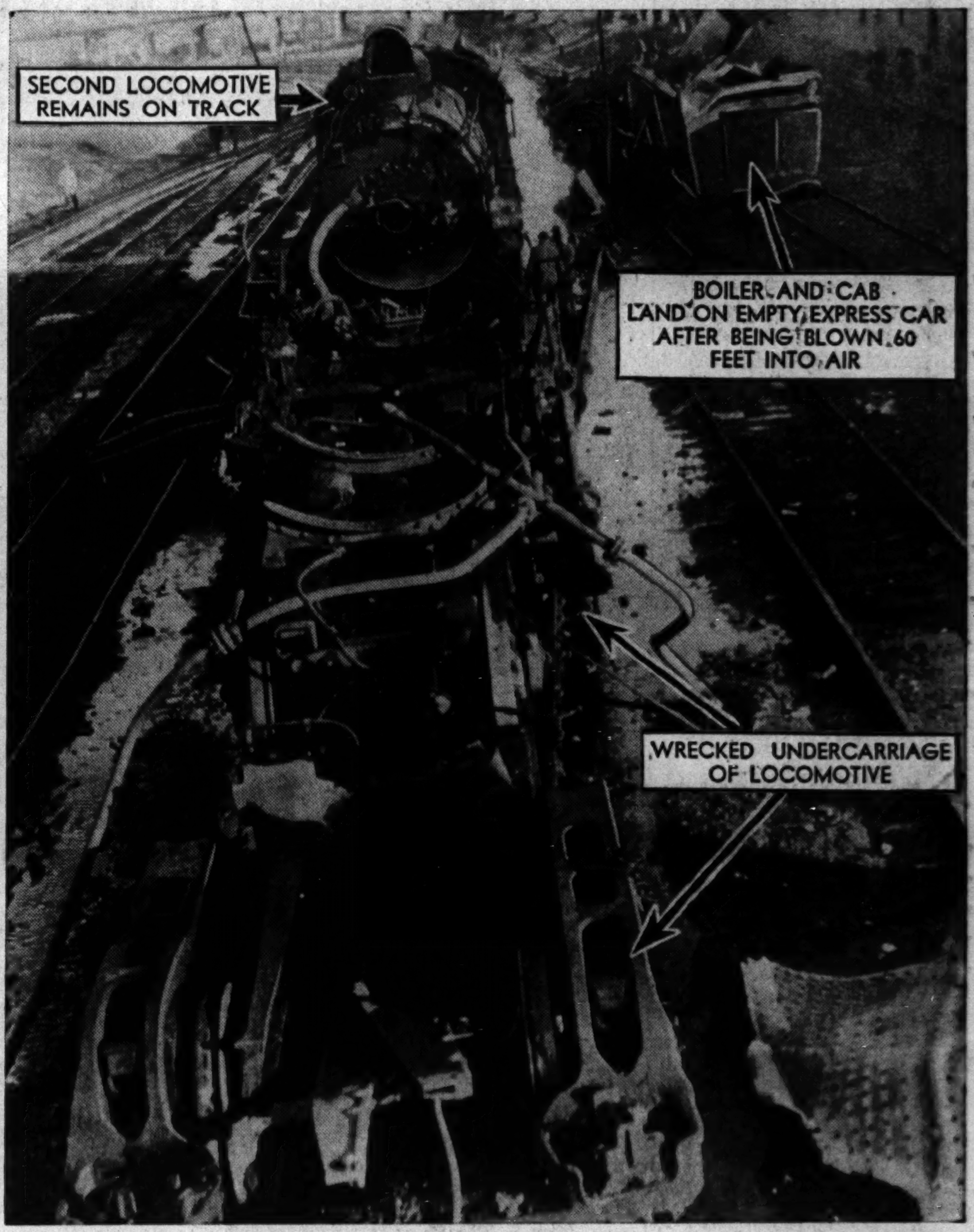

[Associated Press Wirephoto.]
More than a score of persons were injured in Denver yesterday when Denver and Rio Grande locomotive exploded. It was the front engine in a "double header." *(Story on page 2.)*

Crew of the launch Spalpeen II. awaiting rescue on brink of 40 foot power dam near barge canal at Oswego, N. Y., after craft broke from moorings. The men were in their perilous position for more than five hours before they were rescued.
[Associated Press Wirephotos.] *(Story on page 10.)*

[Associated Press Photo.]
Group in chambers of Judge Desort (seated) as divorce case recordings were played. Standing are Lawrence Feiler (left), his wife, Edith, and Attorney Norman Becker. Feiler played only one partly indistinct record. *(Story on page 1.)*